"All the News That's Fit to Print."

The New York Times.

THE WEATHER
Fair today; tomorrow fair and warmer; moderate northerly winds.
Temperature yesterday—Max., 80; Min., 64.
☞For weather report see Page 18.

VOL. LXXIII...No. 24,329. NEW YORK, WEDNESDAY, SEPTEMBER 3, 1924. TWO CENTS in Greater New York | THREE CENTS Within 150 Miles | FOUR CENTS Elsewhere

NEW AMERICAN PLAN FOR OUTLAWING WAR OFFERED AT GENEVA

Proposal Brands as Aggressor Nation Denying Jurisdiction of World Court.

BAN ON HUGE ARMAMENTS

Draft Treaty Prescribes Permanent Advisory Conference on Disarmament.

WILD GREETING FOR HERRIOT

Received With Cries of "Vive la Paix!"—MacDonald En Route Voices Hopefulness.

By EDWIN L. JAMES.
Copyright, 1924, by The New York Times Company.
By Wireless to THE NEW YORK TIMES.

GENEVA, Sept. 2.—Premier Herriot of France arrived in Geneva this evening, and Premier MacDonald of England will reach here tomorrow morning. The two Premiers will spend tomorrow in conference, after which, on Thursday, both will address the Assembly of the League of Nations on the issue of security and disarmament.

A great deal of negotiation seems to be needed to reconcile the British and French views of what constitutes security, and it appears useless to talk of the disarmament of France and her allies until some promise of protection is given them. The present Government of France has not in this respect departed far from the position taken by the Nationalists, namely, that if other nations are not willing to give France assurances of security they are not entitled to criticize the means she has chosen to assure her own.

Conflicting Views of Security.

This is the situation: The French want military guarantees against attack before disarming. Mr. MacDonald is opposed to giving military guarantees. These two positions are very far apart. Between them there are many proposals, including those of a committee of American citizens for the outlawing of aggressive war, but the French take the position that it is useless to decide that a nation is an aggressor unless something is to be done to punish aggression. They are afraid of Germany as she will be twenty years from now, and they feel that they must remain in such a position as to dominate Germany so long as they must depend upon their own resources. Of course, the threat of Soviet Russia to Poland and Rumania, allies of France, affects the French policy of security.

The English approach the issue differently. Believing in the force of moral suasion, Mr. MacDonald would enter on a policy of arbitration of differences, trusting to public opinion to carry out his plan. He is absolutely opposed to any promises to use force in any event.

Interest in Shotwell Plan.

Helped along by hundreds of Americans here, there is a good deal of unofficial discussion of the security plan of the American committee headed by Professor Shotwell. Its provisions for determining what constitutes a nation an aggressor are generally approved, but when the question is reached, "What shall be done to the aggressor?" the general opinion is that the American plan is unworkable in that it leaves every nation free to apply sanctions or not. It is contended here that only a hard and fast arrangement can make any plan of economic sanctions work, because without assured unanimity such pressure will not be effective.

But while some sections of the American security plan find favor, it is observed here that there is not the slightest enthusiasm among the majority of delegates for another Washington conference on disarmament. There is not only a feeling among France and her allies that they might be put in a minority at Washington, but there is a belief that the League, with its permanent machinery, can handle the issue better than a conference which, when it adjourns, is finished. It is pointed out here that nothing has resulted from many of the decisions taken by the Washington naval conference, and it is said that this is due to the fact that there has been no organization to press for action, whereas the League works all the time. Of course, it is always possible that if Washington holds out the bait of reduction of debts another conference may be agreed to, but it appears from sentiments expressed here that the majority of European nations have no desire to send representatives to Washington to discuss the issue.

It seems unlikely that any very important steps will be taken here this year toward the reduction of armaments; but the atmosphere appears favorable to discussion of the security issue, and it will soon be decided whether France and her allies can continue to hope for treaties guaranteeing their security or must definitely give up all idea of obtaining such protection. In the latter case disarmament will be delayed, of course.

If the League decides openly and frankly to assume the control of German armament it will take only a few months to show whether this will offer France protection. The treatment of the French proposal to have the League guarantee a Rhine barrier between France and Germany will also have an important bearing on the situation.

Assembly Committees Meet.

The Assembly proceeded today with the details of organization, and the committees held their first meetings. However, the security issue dominated all others, and all routine discussion of that question is held up until after the speeches of Herriot and MacDonald on Thursday. They will both leave Geneva on Saturday, after which the Third Committee will discuss the preparation

Continued on Page Three.

Move to Examine Claims Of Descent From Pilgrims

PLYMOUTH, Mass., Sept. 2.—Descendants of those who came over on the Mayflower are on the increase, instead of decreasing, it was brought out today in the reports of officers to the Triennial Congress of the Society of Mayflower Descendants. Especially in the West and Middle West, Governor General John Packwood Tilden said, the membership is increasing to such an extent as to warrant holding a meeting of the society in Chicago.

With the report from the Secretary General, Addison E. Munroe of Providence, that the membership now was 5,077, an increase of 910 since the last congress three years ago, and 173 in the past year, the society considered steps to make a closer inspection of those applying for membership.

An amendment that hereafter the line of descent of all prospective members be traced by the Historian General of the society and certified to State societies, who will be unable to qualify members without such authority, will be voted on tomorrow, when officers will be elected also.

WAR IN CHINA NEAR; RUMOR OF FIRST FIGHT

Shanghai Hears That the Hostile Armies Are Only Two Miles Apart.

20 WARSHIPS IN THE HARBOR

More of Our Destroyers Sent There—New Warning by Powers to Peking.

SHANGHAI, Sept. 3 (Associated Press).—Civil warfare, threatened for a week, is likely to break out on two fronts within a few hours, it was said in well informed quarters here today.

Sporadic firing was heard but no actual engagement was seen by a messenger who reached Shanghai today from Quinsan.

Traveling through the country where the forces of the rival Tuchuns, General Lu Yung-hsiang of Chekiang and General Chi Hsieh-yuan of Kiangsu, are facing each other, Sun many well uniformed soldiers equipped with new guns and many field pieces.

Large bodies of northern troops were moving toward Shanghai and the belief exists that extensive fighting is imminent.

It is expected generally that the main column of the Kiangsu Province forces, which started in the direction of Shanghai yesterday, would probably come into contact with opposing forces near Nanking, while at the same time another column, now reported moving toward Liuho, on the coast was expected to cooperate with war craft, sent down the river from Nanking.

The Chekiang troops are said to have received advance pay and bonuses. This is pointed out as a confirmation of the belief that they are being supported by Chang Tso-Lin, military dictator of Manchuria and rival of Wu Pei-Fu, who rules in Chihli, the province in which Peking is located.

The Shanghai volunteer corps and the Shanghai defense unit, which includes American cavalry and infantry, six armored cars, field artillery, a machine gun company and the British light horse, are under emergency orders to assume posts at the boundaries of the settlement in the event of a general advance of the Chekiang forces upon Shanghai.

In addition, large forces are available from the foreign ships in the river for the defense of foreign property, making it possible to complete a cordon around the city if necessary.

Foreign war craft in the harbor today totaled twenty. Five more American destroyers arrived from Chefoo yesterday, while the French cruiser Jules Ferry, flagship of the French Asiatic squadron, arrived with Admiral Forchet aboard. The Italian cruiser Libia has been ordered here from Tientsin.

Hostile Lines Two Miles Apart.

Copyright, 1924, by The New York Times Company.
By Wireless to THE NEW YORK TIMES.

SHANGHAI, Sept. 2.—The Chekiang and Kiangsu troops are now facing each other in a rough semi-circle from the Yangtsze River to the regions of Huchow on the Chekiang border.

At some places they are less than two miles apart and within fifteen miles of Shanghai. No shot has yet been fired, but the peace negotiations, which had been actively going on until Sunday, appear to have broken down. This, however, is according to the rules of Chinese warfare.

In the meanwhile, detailed arrangements to protect the boundaries of the

Continued on Page Four.

AMERICAN FLIERS HOP FROM LABRADOR TO NEWFOUNDLAND

Pass Safely Down the Coast to Hawke Bay Through Rain and Fog.

NOW 2 DAYS FROM BOSTON

With Good Weather, the Airmen Expect to Reach American Soil Tomorrow.

WILL FLY TO PICTOU TODAY

Air Service Officials Schedule Their Arrival at Mitchel Field for Sunday Afternoon.

HAWKE BAY, Newfoundland, Sept. 2. (Associated Press).—The American world fliers tonight are one step further in their task of girdling the world.

The planes of Lieutenant Lowell H. Smith and Lieutenant Erik Nelson are resting on the waters of Hawke Bay, to which point they flew today from Ice Tickle, Labrador.

Starting from Ice Tickle in good flying weather, the American airmen drove their planes steadily forward under fine conditions until over Belle Isle Straits and along the coast of Newfoundland, where they were beset by rain and fog and a thirty-mile head wind.

With the populace awaiting them, the planes broke through the fog and came to the water of Hawke Bay at 3:58 o'clock, Eastern Standard Time, this afternoon, having made the voyage from Labrador in five hours and forty-five minutes.

Shortly after coming down Smith and Nelson taxied their craft to the yellow buoys which, owing to the heavy sea that was running, had been laid on the windward side of Hawke Bay, and within two minutes had tied up to them.

The airmen spent this evening tuning up their engines and refueling preparatory to proceeding tomorrow on the next leg of their journey, Pictou Harbor, Nova Scotia, 420 miles distant. The destroyer Charles Ausburne, is standing by to assist them.

The short hop from Ice Tickle to Hawke Bay, 210 miles, was slowed up by head winds, which cut down the speed of the planes to forty miles an hour. The thick fog and the rain squalls also served to delay them.

Lieutenant Smith and Lieutenant Nelson made their jump off from Ice Tickle at 10:13 o'clock this morning, Eastern Standard Time. They passed out of sight of the base ship Milwaukee at 10:25 o'clock and next were sighted by the torpedo boat destroyer McFarland off Hawke Island, Labrador, 140 miles from the start at 12:04 P. M., and passed over that vessel at 12:33 P. M. Later they were reported passing over Battle Harbor and finally arrived here at 3:58 P. M. and tied up to their moorings.

Take Off From Ice Tickle.

ON BOARD U. S. S. RICHMOND, Sept. 2 (by Wireless to The Associated Press).—United States Army planes on their world flight hopped off from Ice Tickle, Labrador, at 10:25 o'clock Eastern Standard Time this morning.

The speeding planes passed over the destroyer McFarland, stationed at Hawke Bay, Labrador, at 12:33 P. M., Eastern Standard Time.

[Hawke Bay, Labrador, is about sixty miles southeast of Cartwright Bay, and thus about 160 miles further toward the tip of the Labrador peninsula from Ice Tickle.]

ST. JOHNS, N. F., Sept. 2.—The American round-the-world fliers passed Battle Harbor, Labrador, at 1 o'clock this afternoon, according to a wireless message received here by the Marconi station. The airmen reported that all was well.

Good Weather at Pictou.

PICTOU, N. S., Sept. 2 (Associated Press).—Pictou was ready tonight to give the American world fliers a hearty welcome should they arrive here tomorrow.

Weather indications are favorable, with a rising barometer and a clearing sky, for good flying weather on this stage of the journey from Hawkes Bay, Newfoundland. Lieutenant Leigh Wade, who will resume his flight with Lieutenants Smith and Nelson which was interrupted by the loss of his plane near the Faroe Islands last month, tuned up

Continued on Page Eight.

Congressman Ogden L. Mills Is Wed to Mrs. Dorothy R. Fell by Peace Justice

Special to The New York Times.

NARRAGANSETT PIER, R. I., Sept. 2.—Congressman Ogden L. Mills of New York and Mrs. Dorothy Randolph Fell of Philadelphia were married here this afternoon at Wildfield Farm, the home of the bride's father, Philip S. P. Randolph of Lakewood, N. J., at 1:30 o'clock in the spacious living room.

The bride's father, Philip S. P. Randolph, gave her in marriage. The matron of honor was the bride's sister-in-law, Mrs. Philip S. P. Randolph Jr., of Philadelphia. Perry Osborn of New York was best man. Only the immediate family were present.

The ceremony was performed by Justice of the Peace Elmer J. Rathbun. A luncheon was served after the wedding, when the newly married couple left for their wedding trip on Mr. Mills's yacht for Greenpoint, L. I.

Ogden L. Mills was born in Newport, R. I., in 1884, the son of Ogden Mills and the grandson of Darius Ogden Mills, who, as a Forty-niner, laid the foundation of the family fortune in the California gold rush. His mother, before her marriage, was Ruth Livingston.

In 1911 Mr. Mills was married to Miss Margaret S. Rutherfurd, daughter of Mrs. William K. Vanderbilt by her second marriage, from whom he was divorced and who is now Lady Dukes, the wife of Sir Paul Dukes of England. Mr. Mills lives at 4 East Sixty-ninth Street and is a member of the Union, Knickerbocker, Racquet and Tennis, Metropolitan and Harvard Clubs.

Mrs. Mills is the divorced wife of John R. Fell of Philadelphia and Ithan, Pa. She has been spending the Summer at the country home of her father, who founded and owns the Point Judith Country Club. She obtained a divorce in the Superior Court of Rhode Island last September from her first husband, whom she charged with drunkenness.

Thundershowers Bring Heat Wave to an End; Nine Prostrations With 3 Deaths Reported

The heat wave which has caused suffering in and about the city for three days broke yesterday afternoon late, with a series of thunder showers, the temperature dropping 12 degrees within an hour and continuing to fall steadily through the evening.

Today, if prophecies hold true and the wind does not shift, the city is due to experience something in the line of a hurricane, the wind storm that has been advancing slowly up the Atlantic from the West Indies being scheduled to hit the city. Whether the full force of the big blow is to be felt, or whether New York will just get the edge of the storm as it did last week, the weather observers do not say.

Early yesterday morning a check-up showed that nine persons had been overcome in the city during the preceding twenty-four hours. Among the victims early yesterday morning was William Thompson, 70 years old, a handyman employed at the home of J. P. Morgan, 231 Madison Avenue. Overcome, he fell from the rear stoop of the financier's residence and was taken to New York Hospital.

Early in the day Joseph Genallo, 50 years old, of 160 Twelfth Street, Brooklyn, was overcome in front of 338 Pearl Street, Manhattan, and died before the ambulance arrived from the Beekman Street Hospital. Among the others overcome during the early part of the day, while the mercury was steadily mounting, were Frank Seeley, 41, of the Glen Island Hotel, taken to Bellevue; Salma Junell, 37, of 409 East Fifty-first Street, to Bellevue and then to her home; Herbert Cosgrove of 844 Greenwich Street; Mary Lorando, 17, of 4,224 Fourth Avenue; Edward Coudean, 40, of Tenth Avenue and Forty-sixth Street, Reception Hospital; Henry Sellyes, 24, of 169 Rutgers Street; Henry Sorensen, 351 Forty-second Street, Brooklyn; Nettie Nassuiti, 15, of 279 First Street, Brooklyn, and an unidentified man who collapsed in front of a bakery at 714 Grand Street, Brooklyn. The man was about 50, had a gray mustache and wore a black suit.

Brooklyn recorded one death, that of Edward Lillies, 55 years old, of 30 Third Street. He started to leave his home, saying he was going to get some air, but collapsed in the parlor.

In Bayonne there was one death, that of Patsy Fico of 66 Evergreen Street, who had been overcome the night before while returning from an Italian celebration.

Louis Morosa, 39 years old, living at 310 East 120th Street, was found dead by tenants of the building yesterday, having inhaled illuminating gas. The police attributed the suicide to the heat.

The mercury reached its highest point, 80, at 3 P. M. At 9 P. M. it was 64, a drop of 25 degrees.

TILDEN FOR 5TH YEAR IS TENNIS CHAMPION

Overwhelms Johnston in 58 Minutes in National Tournament Final, 6-1, 9-7, 6-2.

KEEPS RIVAL ON DEFENSIVE

Baffles Californian With Lightning Drives—Wins First Set in 12 Minutes.

For the fifth year in succession William T. Tilden 2d of Philadelphia won the national tennis championship yesterday when he defeated William Johnston of San Francisco in the final round of the all-comers tournament in the stadium of the West Side Tennis Club at Forest Hills. In so doing he equaled the record of consecutive victories established by William A. Larned, who won the title from 1907 through 1911, besides holding it in 1901 and 1902.

R. D. Sears, the first to hold the national championship, was supreme the seven years from 1881 through 1887, but there was little competition in those years and the winning of the title meant nothing of the struggle that was entailed during Larned's day and that must be made today, when the foremost players from the world over assemble to contend for the championship.

Tilden's victory over Johnston was his third in succession and his fourth in five years in the final of the championship. In 1919 Johnston defeated him in the title round. Each year since then Tilden has been the winner, vanquishing the Californian in the final in 1920, 1922, 1923 and this year and eliminating him in the fourth round in 1921. Wallace Johnson was his opponent in the final that year. Fifty-eight minutes were all that were required for Tilden to end the hopes of his rival yesterday and to demonstrate to the satisfaction of the 7,500 spectators that there is no player living, probably never has been one, worthy of his steel. As last year, Johnston did not get a set, yielding at 6—1, 9—7, 6—2.

As a matter of fact, it took only twelve minutes, not fifty-eight, for Tilden to make Johnston realize that his attempt to regain the crown he lost to the Philadelphian in 1920 was hopeless. In that short period the champion swept through the first set with a hurricane attack, taking the heart out of the Californian and ending any doubts which may have been entertained as to his ability to defeat the player who had annihilated Patterson in the semi-finals.

Greatest Tennis Ever Seen.

This first set will long furnish a basis of comparison for the play of the champion in the future. A former President of the United States Lawn Tennis Association, one who has been identified with the game for years, declared that Tilden's playing in this set was the greatest tennis he had ever seen, and this opinion was undoubtedly general.

Only the day before yesterday, in the semi-finals, Johnston had put up an exhibition against Patterson that had led to equally positive statements, so devastating had been his attack. Yesterday the Californian underwent the experience of his opponent of the day before. Like Patterson, he came to know the utter futility of trying to chain lightning.

The Tilden that Johnston met yesterday was not the Tilden who had played Richards or Alonso or Kinsey. Against these other opponents the champion had held something in reserve, rising to the heights only when the play was getting away from him or when stung by incidents of the play. It was a Tilden rampant who went on the court yesterday, deadly in earnest, with the zest for the fray and absolutely merciless. Johnston, in the six years that he has played Tilden, has never met him in so relentless a mood at the outset as Tilden was in yesterday.

Ordinarily Tilden takes matters easily at the outset and does not concern himself about winning until the play has gone to some lengths. Such was the case two years ago, when he did not buckle down to his best until Johnston had won the first two sets. It would be interesting to know why he deviated from his usual procedure yesterday. Perhaps he had been so impressed by Johnston's playing against Patterson that he felt that he could not afford to

Continued on Page Fifteen.

FOR PERFECT FOOD TEA—ADD A Appetizing Hay's Fruit.—Advt.

PRINCE SCORES GOAL, FIRST AT POLO HERE

Plays Well at No. 1 in Match at Phipps Estate, but His Team Is Defeated.

HUNT AND DINNER TODAY

Hounds Ordered for 5 A. M.—Prince to Be Guest of the Piping Rock Club Tonight.

The Prince of Wales played through some rough polo yesterday and came out a loser, but had the satisfaction of scoring one of the goals for his side. At the international matches which are the immediate occasion of his choice of America as a play-place, he is to be only a spectator, but at least he can go home with the satisfaction of having driven the ball home for the first time on American soil and against hardy and skilled opponents.

The polo game was just about the sum of the visitor's sporting activities for the day and a dinner at the Woodbury, L. I., home of Mr. and Mrs. Henry Rogers Winthrop, followed by dancing, was all that he did in a social way. He rose late, having danced until morning, and part of his afternoon was given over to writing a letter to his mother and father, to catch the English mail today, so that King George and Queen Mary may know that he is "well and having a fine time" and all that sort of thing.

Just what activities the Prince will devote himself to today was to some degree a subject of conjecture last night. The best opinion of those who were willing to tell was that he would make up for yesterday's late start by rising about 4 o'clock this morning and joining in a drag hunt. After that he may play some polo and probably he will go to the Meadow Brook Club late in the afternoon to watch the members of the international teams warm up. In the evening he will be the guest at dinner of the Piping Rock Club in Locust Valley with the British and American polo players. The dinner will be the first formal stag affair the Prince has attended on this visit.

Sleeps Until After Noon.

It was long after noon yesterday when the Prince was astir. He called for his polo ponies at once and was so eager to be at the game that he asked that the time be set forward an hour, the match having been scheduled for 5:30. Kitty and the rest of his stable were sent promptly over to the field on the John F. Phipps estate. There was some earnest telephoning, and those who delight in gratifying the Prince's every wish so far as possible managed to mobilize the polo players in time.

The teams were made up of older men and more experienced players than at the previous day's game. The Prince lined up at No. 1 on the White team with William Goadby Loew, R. Penn Smith Jr. and Robert E. Strawbridge as his playing mates. Afterward F. Ambrose Clarke went in as a substitute. The Reds were Captain the Hon. Frederick Guest, brother of Lord Wimborne of the English International team, Harry Payne Whitney and J. E. and Benjamin Phipps. A gallery of about 100 persons, for the most part members of the Long Island polo and hunting set, sat on the side lines. Lady Louise Mountbatten came down from the Harrison Williams place, where she is staying, to see the Prince play. She was escorted by General Trotter of the Prince's staff.

Prince Gets No Quarter.

When the Prince played on Monday those who watched thought they detected a disposition on the part of others to give him a little more room than ordinarily is accorded to a contestant, but in yesterday's play it was quite evident that royalty had been forgotten or was being overlooked and that every one was at it just as furiously as possible.

Kitty, the Prince's favorite mount, showed the same eagerness as her master to get into the thick of things and every now and then the spectators were thrilled to discover the gallant little mare and her rider only when a hard-packed knot of ponies and men slowly dissolved itself and left its core visible.

After a fashion that did not surprise those who have watched him, the Prince

Continued on Page Seven.

RALEIGH, N. C.—The Sleeper 2:40 P. M. Daily with direct connection for Durham, N. C. Seaboard, 143 W. 42d St. Tel. Bryant 8413.—Advt.

MAINE DEMOCRATS SHOW REPUBLICANS RAISED KLAN ISSUE

Pattangall, Their Candidate, Points to Gov. Baxter's Speech of Feb. 12.

HE DENOUNCED THE ORDER

Democratic Nominee Asks Why Rival Party Now Accepts Ku Klux Klan Backing.

REPUDIATED BY BREWSTER

Hooded Knights Have No Pledges From Him, Says Republican Candidate.

Special to The New York Times.

PORTLAND, Me., Sept. 2.—With the State campaign in Maine entering upon its final week and its decisive stage, the Ku Klux Klan issue upon which the Democrats depend for victory has obtained new emphasis through a statement made to audiences today by William R. Pattangall, the Democratic candidate for Governor.

Mr. Pattangall has been accused by speakers who have been sent into this State by the Republican National Committee of "dragging the Klan issue in by its heels," with a view to beclouding the real issues of the campaign.

In one speech delivered in this city last night and in addresses before audiences in other Cumberland County communities today Mr. Pattangall presented evidence to show that the Klan issue was created by the Republicans, its chief sponsor being Governor Percival P. Baxter, who up to the time of the Republican primaries, was looked upon generally as the leader of the Republican Party in Maine.

The Democratic nominee for Governor, in support of his statement, quoted from a speech made before the Lincoln Club in Portland by Governor Baxter Feb. 12, Lincoln's anniversary. In this address, which subsequently was distributed throughout the State in pamphlet form over the Governor's signature, the Republican Chief Executive of the State said that the Klan issue overshadowed all other issues in Maine.

This was before the Maine primaries, at which the present Republican nominee for Governor, Ralph O. Brewster, won the nomination with the support of the Ku Klux Klan.

Calls Klan a National Issue.

Before leaving this city late in the afternoon to continue his campaign, which today will carry him as far as Bath and Brunswick, Mr. Pattangall said he felt certain that the Klan issue would remain in the campaign until the end, despite a statement from his Republican opponent made public today, in which the latter repudiated the Klan.

Moreover, Mr. Pattangall said, the Klan, in his opinion, had become a national issue.

"The Ku Klux Klan," he declared, "is the only issue in the Maine campaign today. I regard it as a national as well as a local issue. I think the Klan, emerging from the South and spreading into Northern States, has made it so. John W. Davis, the Democratic nominee for President, has taken his stand boldly upon the Klan issue. Until President Coolidge comes out in the open and declares himself, the issue will remain national in its scope. And I predict that the President will not dare to declare himself until the ballots have been counted in the Maine election."

There is no doubt that the Democrats are optimistic over the outcome of the election Monday, to which the entire country is looking forward with interest as an indication of the way the political wind blows. There is no doubt that they are conducting a fight with real steam behind it and hope of victory to urge them on.

The contrast between the situation and outlook one week before election day this year with the situation and outlook in the Presidential campaign four years ago, when the Republicans carried the State by about 65,000 in the State election and by 77,500 plurality for Harding in the November election, is most striking. In the off-year election two years ago Mr. Pattangall was a candidate for Governor. He got more than 75,000 votes, his opponent, Governor Baxter, winning by 28,500, approximately.

The Republican campaign managers, while insisting that the repudiation of the Klan by Senator Brewster, their candidate for Governor, has removed the issue from the Maine campaign, are

Continued on Page Two.

Internal Revenue Returns Drop $24,855,605 in July

WASHINGTON, Sept. 2.—Internal revenue collections for July, the first month when all of the tax reduction features of the present law were effective, amounted to $110,814,885, a drop of $24,855,605 from the receipts of July last year. Tax payments in June were $212,465,251, but this included the regular quarterly payment of income and profits taxes and does not furnish a basis of comparison with July.

There was a sharp cut in the amount of taxes collected in July under the two main classifications—income and miscellaneous—as compared with July a year ago. The comparative income payments were $30,023,024 for July and $38,102,040 for July, 1923. Miscellaneous payments dropped from $97,568,449 in July, 1923, to $80,791,261 last July.

A big factor in the reduction in the amount of miscellaneous collections was the drop in payments from the automobile industry. Automobiles, motorcycles and accessories yielded $18,126,817 in taxes in July, 1923, while the collections last month were only $11,472,419, reflecting, in the opinion of internal revenue officials, the curtailment in production.

SMITH TO CAMPAIGN IN WEST FOR DAVIS

Governor Will Speak in Nine or Ten States, Among Them Ohio and Illinois.

NEW ENGLAND ON LIST

His Itinerary Arranged So That He Can Get Back to Capitol on Short Notice.

The speaking plans of Governor Alfred E. Smith in the Democratic Presidential campaign were definitely decided upon yesterday at a conference at Democratic headquarters in the Belmont Hotel at which the Governor, Thomas J. Spellacy, Democratic campaign manager in the Eastern district, and George Mara, National Committeeman from Connecticut, took part. The Governor's itinerary indicates that he has not yet abandoned the idea of running again for Governor.

The Governor will not begin his speech-making for John W. Davis and Governor Bryan until after the Democratic State Convention meets at Syracuse to select a Gubernatorial ticket. If the Governor is the nominee he will be able, under the arrangement decided upon yesterday, to spend a considerable time in New York State besides going into nine or ten States on behalf of the national ticket.

According to the announced schedule, the Governor will devote a month to speech-making, two weeks of which will be given to his own State. He will make a dash into Eastern territory, speaking in New Hampshire, Massachusetts, Rhode Island, Connecticut, Maryland, Delaware and New Jersey. Returning to New York, he will tour the up-State counties and then go to Illinois, possibly stopping off at several Ohio cities on his return. Winding up the campaign, the Governor will give all his time to New York City, making at least one speech in each borough.

While it was decided yesterday just what States the Governor is to include in his list, the particular towns and cities to be visited will be decided upon later. The various Democratic State Committees will be asked to help out in this selection, the Governor having declared that he was willing to go wherever he was needed. The selection of the States the Governor is to campaign in was not decided upon without difficulty, for States as far West as the Pacific Coast had put in a bid for his services. The Governor settled the matter by declaring that he did not desire to get so far away from New York that he couldn't return here on short notice and attend to affairs of his office. By splitting up his itinerary, rather than making one long swing around the circle, the Governor is satisfied that he can do this.

After the conference the Governor hurried to Sea Gate to visit at the home of his sister and be near the ocean, while the other officials at headquarters took up the question of appointing a successor to Representative James B. McClintic of Oklahoma, who recently resigned as Chairman of the Democratic Speakers' Bureau.

It was finally decided not to appoint Mr. McClintic's successor until later in the week. James Lloyd of Missouri, former minority floor leader of the House, and James M. Costello of the District of Columbia, assistant manager of the Speakers' Bureau, are said to be under discussion for the post.

Coolidge Opposes Aims of Klan, Says Slemp, In Reply to Questionnaire From New York

The following letter from C. Bascom Slemp, Secretary to the President, was given out last night by Joseph Branin, editor of a newspaper feature syndicate at 160 Fifth Avenue. The letter was in reply to a questionnaire sent by Mr. Branin.

THE WHITE HOUSE,
Washington, Aug. 29, 1924.

"My Dear Mr. Branin:

"Complying with your request of Aug. 21, I am sending you on behalf of the President a message which the President has authorized for the Jewish New Year.

"As to the other matters touched upon in your communication, I am authorized to say that the President is aware of the many annoying difficulties in connection with the administration of the Immigration law, and he is decidedly in favor of every possible effort to humanize the law and its administration.

"Concerning the Ku Klux Klan, the President has repeatedly stated that he is not a member of the order and is not in sympathy with its aims and purposes.

As to the Government of the United States exerting its influence in other countries to protect the rights of the population, this question is very difficult to deal with, as it involves international relationships.

"The Government of the United States would be unlikely to view with satisfaction the efforts of another Government to intrude itself in the strictly domestic concerns of this country; all independent Governments are particularly insistent upon complete control of all their domestic concerns, and it is a matter of the utmost difficulty on this account to interfere in the domestic administration of the affairs of other countries.

"As to Zionism, the rebuilding of Palestine as the Jewish national homeland, the President has repeatedly given his most hearty endorsement to this movement and expressed his wishes for its success.

"Most sincerely yours,
"(Signed) C. BASCOM SLEMP,
"Secretary to the President."

BELL AND AFTER MEALS is unsurpassed nourishing. Try it.—Advt.

CHANCES FOR DAVIS IN WEST LIKENED TO WILSON'S IN 1912

He Is Told in Chicago That La Follette Is Stronger in Many States Than Was Roosevelt.

DAVIS IS EXPECTED TO GAIN

Party Leaders Hopeful as to Illinois, Iowa, Indiana, Kansas, Ohio and Missouri.

CANDIDATE IS WELCOMED

He Confers With Local Managers and Arranges the Details of His Western Tour.

Special to The New York Times.

CHICAGO, Sept. 2.—John W. Davis, Democratic nominee for President, was informed on his arrival here today that the political situation in the West was in a state of flux, that Senator La Follette, third party candidate, was stronger in the normally Republican States of this section than Theodore Roosevelt was in 1912 and that the outlook for a marked increase in the Democratic strength before election day was highly encouraging. It was in 1912 that Roosevelt as a progressive split the Republican vote and brought about the election of Wilson.

Every report made to Mr. Davis by the party leaders who visited him dwelt on the apparent La Follette strength. He was told of this by George E. Brennan, the Chicago Democratic leader; Clyde L. Herring, National Committeeman from Iowa, and Edwin T. Meredith of Iowa, former Secretary of Agriculture, and Arthur Mullen, National Committeeman from Nebraska.

Mr. Herring declared after seeing Mr. Davis that the La Follette sentiment in Iowa was so strong that it appeared that he might carry the State, which Republican campaign managers have considered safe for President Coolidge.

"I have no hesitancy in saying that if the election were to be held tomorrow Senator La Follette would carry Iowa," Mr. Herring said. "He is particularly strong in the northern part and has strong support from the farmers everywhere.

"I believe that the situation will change in Mr. Davis's favor. It is much as it was at this time in the campaign of 1912, when it appeared that Roosevelt would carry Iowa. This resulted in a swing of conservative Republicans to Wilson, with the result that he carried the State. I expect something similar to happen this year.

"The Republicans, who are split over the candidacy of Senator Brookhart, have been thrown into further confusion by the appointment of an Iowa Steering Committee composed of John T. Adams, former Republican National Chairman; Hanford MacNider and former Representative James W. Good, to manage the Iowa campaign. By the appointment of this committee the Republican National Chairman practically superseded Charles A. Rawson, who succeeded Mr. Adams, as National Committeeman, and this has been resented by many friends of Mr. Rawson."

Illinois Changes Called Good.

Mr. Brennan told Mr. Davis that the outlook in Illinois was decidedly encouraging and that he would carry the State. Mr. Brennan based his prediction on an improved Democratic situation in Chicago since Mr. Davis's anti-Klan declaration in his Seg Girt (N. J.) speech, Republican factional troubles in the State and a belief that Mr. Davis would grow steadily in strength as a candidate.

There was a general agreement among the party chiefs who talked with Mr. Davis that his chance to carry several Western States would depend largely on his next two speeches, that at Omaha on Sept. 6, in which he will present a constructive program for farm relief, and that at Denver on Sept. 11, which will deal largely with the conservation of the country's natural resources, and the development of hydroelectric power.

According to the information received by persons attached to the Western Democratic headquarters, Senator La Follette now appears likely to carry his home State of Wisconsin, Minnesota, North and South Dakota and Washington and has a chance of carrying Iowa, Kansas and Nebraska. It is hoped that Davis and Bryan will carry Nebraska, the home State of the Democratic nominee for Vice President, and it is believed that the Democratic national ticket has a chance of carrying Iowa and Kansas. Missouri, Kentucky, Tennessee and Oklahoma are considered safe for Davis and Bryan, while the Democratic Western managers have hopes of carrying Indiana and Ohio as well as Illinois.

Lincoln Dixon, who is in charge of the Western headquarters, said after a talk with Mr. Davis that the work of organizing in his territory was proceeding satisfactorily and that the outlook was most encouraging.

Welcomed With a Band.

Mr. Davis was welcomed to Chicago by a delegation of Cook County Democrats, headed by Mr. Brennan, and accompanied by a band, which led a procession of automobiles from the Dearborn station to the Congress Hotel, where Mr. Davis and his party are staying.

Mr. Davis had luncheon with Mr. Brennan, Samuel G. Blythe, Mr. Dixon, Carl Hill and Senator Key Pittman of Nevada, who are managing his party.

Callers during the day were Clarence Darrow, who complimented Mr. Davis on his Labor Day speech at Wheeling; Paul Mueller, editor of the Abendpost; Miss Kathryn O'Loughlin, Secretary of the Illinois Women's Democratic Club, and Mrs. Amos Walker of Chicago.

Mr. Meredith, Mr. Herring and Mrs. Madge O'Neil, woman member of the

National Committee from Iowa, invited Mr. Davis to speak at Des Moines on Friday. Because of a desire to make his first speech in an agricultural State and in the home State of Governor Bryan, Mr. Davis declined to speak on that date but may visit Des Moines on his way back from Denver.

As the program is now arranged, Mr. Davis will make no speech on his present visit to Chicago, where he will remain until Friday, when he will leave for Omaha. He will spend Sunday with Governor Bryan at Lincoln, and will then go to some mountain resort for a two-day rest before speaking at Denver on Sept. 11. On his way back Mr. Davis will speak in Missouri, at a time and place to be decided later.

GIVES DAVIS'S RECORD ON PUBLIC QUESTIONS

Democratic Campaign Book Says It Shows Candidate to Be Progressive.

Special to The New York Times.

WASHINGTON, Sept. 2.—The record of John W. Davis on public questions, which, it is declared, shows him to be a liberal, progressive Democrat, is given in the Democratic Campaign Book, extracts of which were made public here today.

"Mr. Davis gave his heart as well as his voice and vote to all this progressive legislation initiated or approved by the House, in which he was then serving," says the text book, referring to the sessions of Congress of 1911, 1912 and 1913.

The book then quotes Davis's own speech in eulogy of the achievements of Congress, which closed as follows:

"In this country, as in every other, there must be fought out the endless warfare of equal rights against special privilege, of government for the many against government for and by the few, of liberty against bondage. Here and now the right of the people to equal partnership in their government must be vindicated and preserved. Let us glory in the part assigned to us (members of the House at that time) in this combat."

The textbook article adds:

"If Mr. Davis had been without sympathy with the great progressive program which that House attempted to realize in full and did accomplish in part, he might easily have escaped commending it in a public speech. He could have left that to others. But this program had his sympathy and his vigorous support. That is why his defenses of some of this very legislation against attacks in the courts while he was Solicitor General was not the perfunctory performance of a hired attorney but the heroic championship of a cause by one who cherished it."

ATTACKS DAVIS RECORD AS SOLICITOR GENERAL

Representative Wood Says He Did Not Prosecute Alleged War Extravagance.

CHICAGO, Sept. 2.—Representative Will R. Wood of Indiana, Chairman of the National Republican Congressional Committee, issued a statement today commenting on the New Jersey address of John W. Davis, Democratic candidate for President.

"Mr. Davis was Solicitor General during the war and it was his duty to prosecute criminal acts," the statement said, "but from the record it does not appear that he saw anything wrong in contracts involving billions made in defiance of the law, even after the Controller of the Treasury had notified the Secretary of War that the contracts were illegal.

"The State of West Virginia, where he lived before he became a New Yorker, furnished an opportunity for the Solicitor General to give a demonstration of his demand for honest government when the War Department located a nitrate plant not far from Charleston, W. Va., made verbal contracts for the building of the plant and proceeded to build a city as the first process in making powder. About $70,000,000 was expended there and no powder was made to reach the boys in France.

"The House committee that investigated the expenditures of the War Department made an official report on that enterprise and one item in that special report showed that an agent acting for the Government secured options on the land for $20,000 and turned it over to the Government for $146,125. The committee recommended that the Department of Justice investigate this transaction with a view to criminal prosecution; but Mr. Davis had apparently found no fault with that fraud on the Government nor did his conscience trouble him when the contractor first proceeded to build a city with houses to accommodate 20,000 people, with clubs, rest houses for the various welfare organizations, a hospital in which were installed 100 doctors and 150 nurses, a water works capable of supplying 6,000,000 population. He was not disturbed about the honesty of government when millions of feet of much-needed lumber was burned to clear a place to build a platform for the Secretary of War to make a speech.

"The expenditure of $70,000,000 was no doubt a good thing for West Virginia, as it developed a tract of wild land and built a model city close to the coal and oil fields, but it did not enable the Government to send a pound of powder to Pershing in France. The plant was kept going for a year after the armistice with several thousand men on the payroll, and by a strange coincidence after the end of the war a trainload of alleged workmen was taken from Montana to Nitro, W. Va., kept there for a week, a good part of them in the hospital with diseases, and then taken back to Montana. Their transportation both ways was paid out of Government funds, as were their wages. It was in the nature of an excursion at Government expense, perhaps to celebrate the end of the war."

ASK DAVIS'S VIEWS ON LAWS FOR LABOR

Socialist Candidate for Governor Not Satisfied With Declaration on Injunction Writ.

Norman Thomas, Socialist candidate for Governor, called upon John W. Davis, Democratic Presidential nominee, for more details regarding Mr. Davis's declaration in his Labor Day speech at Wheeling, W. Va., that he was against the abuse of the writ of injunction in labor disputes. Mr. Thomas declared that Mr. Davis owed it to the American people to give this information and asked for specific answers to the following questions:

"What sort of limitation in regard to the use of these injunctions does Mr. Davis recommend?

"Does he suggest State or national legislation?

"How shall that legislation be framed in order to be declared constitutional in view of recent court decisions? For example, the decision of the Supreme Court of Massachusetts, declaring unconstitutional a State law intended to prevent the use of injunctions against labor unions, and, still more important, the Bunting case at Truax, reverse, Chicago, in which the Supreme Court of the United States nullified the Arizona law against the use of injunctions.

"The latest writer on the causes of industrial unrest, John A. Fitch, concluded that 'it is doubtful whether either State Legislatures or Congress can enact laws restricting the use of injunctions which the courts will hold constitutional.' In view of this opinion, I would like from a lawyer of Mr. Davis's standing information as to how he would frame laws which would pass the courts. Failing in this, will he tell us how he expects to secure his ends without joining La Follette in demanding some curb on the rights of the courts to declare social legislation unconstitutional?"

Gilbert Roe, former law partner of Senator La Follette and Northeastern director of the Senator's campaign for President, had this to say on the labor records of both Mr. Davis and President Coolidge:

"Candidate Davis, the attorney for Elbert H. Gary, United States Steel Corporation during the period when it was maintaining a twelve-hour day in its blast furnaces in defiance of great public indignation, has expressed on labor's holiday his tender regard for working people. Mr. Coolidge, the most conspicuous act of whose Administration was the most sweeping injunction against a labor organization ever put in force in this country, the injunction in the railway shopmen's strike, has also expressed his deep sympathy for the worker. He has even gone so far as to adopt Mark Hanna's cynical slogan of 'the full dinner pail.'

"It is interesting and instructive to compare the touching sentiments of these gentlemen a few weeks before election day with their record at times when they are not chasing votes."

Mr. Roe declared that reports from all sections of the country are greatly encouraging the La Follette leaders.

KLAN IS DENOUNCED IN TEXAS CONVENTION

All Its Delegates Are Ousted and 'Ma' Ferguson Receives Full Recognition as Nominee.

AUSTIN, Texas, Sept. 2 (Associated Press).—Proclaiming no quarter for the Ku Klux Klan, framing a platform which denounced the Klan and declared for strict economy in government and according complete recognition of Mrs. Miriam A. Ferguson as the Democratic nominee for Governor, the State Democratic Convention went through a vociferous session here today with the Ferguson element in absolute and audible control.

The day was crowded with bitter denunciation of the Klan and its methods, with heated oratory, climaxed by a masterful appeal of Senator Bailey for peace, and marked by warm acclamation for Mrs. Ferguson and her husband, James E. Ferguson, who, with their daughters, sat on the speakers' platform throughout the day.

To be certain that the convention would be 100 per cent. anti-Klan all Klan delegations were ousted and every attempt of the Klan delegates to place their friends on important committees was decisively defeated by election of substitute committeemen favorable to the convention majority. In this manner committee members favorable to the anti-Klan element from the Fourth District, composed of Orange, Jefferson, Liberty and Hardin Counties, and from the Thirteenth District were seated. A bitter fight over the Dallas County committee selections brought former Governor O. B. Colquitt and Lieut. Gov. Davidson into the fray attempting vainly to stop the procedure. In every instance Klan delegates and committeemen were rejected.

A Klan voice might be heard occasionally in the early stages of the convention, but by evening these appeared to be left not a singes murmur of the organization which has controlled several Democratic conventions.

BLAINE LEADS FIELD IN WISCONSIN POLL

Governor With La Follette's Endorsement for Republican Renomination Tops Two Rivals.

Special to The New York Times.

MILWAUKEE, Wis., Sept. 2.—Victory by a small margin for Governor John J. Blaine, endorsed by Senator La Follette for the Republican nomination for Governor, in today's primary election, appeared probable on the face of the returns tonight.

In 772 precincts out of 2,676 in the State the returns gave Blaine 53,476 A. R. Hirst, former State Highway Engineer and the conservative candidate, 39,987 and Lieut. Gov. George F. Comings, a La Follette supporter, who has attacked Blaine as too conservative, 8,065.

Another contest of interest is for Secretary of State between the incumbent, Fred R. Zimmermann, endorsed by La Follette and Theodore Dammann, backed by Blaine. Zimmermann upon returns from 187 precincts had 8,810 votes to Dammann's 2,919.

DAVIS'S SISTER SECRETIVE.

She Declines to Say Whether She Will Vote for Him.

The sister of John W. Davis, Mrs. Hilary G. Richardson of Yonkers, declined yesterday to say how she expected to vote at the Presidential election in November, adding, "Any human being could infer that."

Neither would Mrs. Richardson comment on the prospects of Mr. Davis being elected. "It would not be in good taste for a member of a candidate's family to do that," she explained.

Mrs. Richardson and her husband, who is pastor of the First Unitarian Church of Yonkers, are on opposite sides of the fence, politically, it developed. In declining to make known her husband's probable ballot, Mrs. Richardson said:

"I am an enrolled Democrat, but my husband is an enrolled Republican. While we are enrolled differently we are in accord in our views on national politics, although we are both of an independent trend of mind."

WHEELER ASSAILS THE KLAN

In Speech in Maine He Contrasts La Follette's Declaration With That of Dawes.

PORTLAND, Me., Sept. 2.—Senator Wheeler, the Vice Presidential nominee, addressed a gathering at the City Hall here tonight, taking up the Ku Klux Klan issue. He emphasized the fact that General Dawes, Republican nominee, had presided him in the same State and dealth with the same topic.

"It was heralded widely that Dawes would come out on the Ku Klux issue up here," said Senator Wheeler. "The people had always known how Progressives regarded the subject.

"Nobody can be in ignorance of how Robert La Follette stands on it. Yet I don't believe any man who heard General Dawes talk or read what he said can decide for himself whether General Dawes is for or against the Klan.

"John W. Davis, the Democratic Presidential nominee, declared himself after some hesitation, but the country is still waiting for President Coolidge to abandon his silence on that subject."

DEMOCRATS CLAIM BEST LABOR RECORD

Declare Their Platform Embraces 8 of Federation's 15 Proposals to La Follette's 7.

ANALYSIS BY W. B. WILSON

Republicans Accepted Only One Outright and Two Others in Part, He Asserts.

Special to The New York Times.

WASHINGTON, Sept. 2.—The Democratic Party has accepted eight of the fifteen proposals advanced by the American Federation of Labor for inclusion in its platform and has already favorably acted on two others, according to a statement issued today by the Democratic National Committee. The statement reads:

"Food for reflection in connection with the country-wide oratorical eruptions by Republican and Socialist politicians on labor is found in a comparison of the respective platforms of the Democrats, Republicans and La Follette, according to an analysis of the three platforms made by William B. Wilson, former Secretary of Labor.

"Mr. Wilson points out that by the direction of the American Federation of Labor the Executive Council and Non-Partisan Political Campaign Committee prepared a series of legislative and constitutional proposals for presentation to the platform committees of the two major political parties, comprising fifteen proposals.

"A Democratic Congress, says Mr. Wilson, has already acted favorably on the subject matter of two of these proposals, and eight are included in the Democratic platform, making ten. The La Follette platforms embodies seven of the fifteen proposals, while the Republican platform accepts one and goes part way on two others.

Cites the Democratic Platform.

"The propositions of the American Federation of Labor favorably acted upon by the Democratic Convention and included in the Democratic platform are:

"1. Change in the Labor Board provisions of the Transportation act of 1920.

"2. Products of convict labor shipped from one State into another to be subject to the laws of the latter State exactly as though they had been produced therein.

"3. Construction and repairs of public works to be initiated in periods of acute unemployment.

"4. Adequate provision for full rehabilitation of all injured in the service during the World War.

"5. Adequate compensation to Civil Service employes upon equitable classification.

"6. Freedom of speech and press and the right of peaceable assemblage.

"7. Graduated income tax and abolition of sales tax as well as all other attempts to place excessive burdens on those least able to pay.

"8. Identification with international agencies and conferences to promote world peace, including membership in the League of Nations and participation in the World Court.

"In addition to the eight items mentioned above included in the Democratic platform, says Mr. Wilson, the Clayton Anti-Trust law, with its anti-injunction features, frequently referred to as labor's Magna Charta, was passed by a Democratic Congress in which John W. Davis took an active part, and child labor legislation was twice enacted by Democratic Congresses. While these child labor acts were both declared unconstitutional by the Supreme Court, the Democratic candidate for President, Hon. John W. Davis, and the Democratic candidate for Vice President, Governor Charles W. Bryan, have each declared for the child labor constitutional amendment.

Says Democrats Favor Ten.

"The Democratic Party is favorable to ten of the propositions," continued Mr. Wilson. "The La Follette platform is favorable to seven, and the Republican platform is favorable to one and partly favorable to two others, and three are not mentioned by any party.

"The La Follette ticket has no party organization behind it except the Socialist Party, which is not an important factor in Congressional affairs, and Senator La Follette would not, therefore, be in a position to use effectively any party influence in Congress to give legislative expression to his policies and pledges.

"The Republican Party has not been sympathetic with the demands of labor. Its candidate for President has been passive on the subject matter and its candidate for Vice President is known to be antagonistic to labor.

"The Democratic Party has been sympathetic with the demands of labor. This analysis clearly shows that the Democratic Party platform is more favorable to labor than any other platform presented in this campaign. It has a record made during the time that it was last in control of the Government never before equaled by any party.

"In Hon. John W. Davis and Governor Charles W. Bryan it has candidates for President and Vice President with 100 per cent. labor records in their public career.

"For these reasons as well as for its attitude on all questions affecting the general welfare, the wage workers of the country should give their earnest and active support to the Democratic candidates."

ROOSEVELT ENTERS RACE FOR GOVERNOR

Says It Would Be Foolish to Say He Did Not Desire the Honor.

Colonel Theodore Roosevelt practically announced his candidacy for the Republican nomination for Governor yesterday. Answering a telegram from Fred M. Lewis, President of the Salesmen's Roosevelt-for-Governor Club, who asked the Colonel if he would be a candidate, Mr. Roosevelt, admitting it would be foolish for him or any man to say that he didn't wish to be Governor of New York, suggested that they wait until the party found the man "who best fits the situation" and who would be certain to lead the party to victory.

Republican leaders in the city admitted last night that Colonel Roosevelt's letter could be construed only as a direct bid for the nomination. They were not surprised that the Colonel had taken this stand, for they have considered all along that he was a candidate and was only waiting for the proper time to make the announcement. It was said that the Colonel had decided to make his intentions known because of the fact that William R. Hearst had come out for Colonel William Hayward in The American yesterday. This is Mr. Lewis's telegram:

Hon. Theodore Roosevelt, Navy Building, Washington, D. C.:

We have petitions signed by more than thirty-five thousand men and women from every part of the State who want you to be our next Governor. If you will run we will have one hundred thousand volunteer workers for you. Will you be a candidate?

FRED M. LEWIS,
President Salesmen's Roosevelt for Governor Club.

Colonel Roosevelt's Letter.

This is Colonel Roosevelt's reply:

Fred M. Lewis, 185 Fifth Avenue, New York, N. Y.:

I am most deeply touched and pleased by what you wire. It makes my heart warm to feel that you and those who have signed the petition have done so not because you as individuals want anything for yourselves but because you think I would make a good Governor. It would be foolish for me or any other man to say that he did not wish to be Governor of the great Empire State of New York. Next to the Presidency there is no greater office in the United States. What I do feel, however, even more than this, is that it is necessary to elect a Republican Governor this Autumn. For that reason I believe we who are in professional politics should keep our minds open until the time of the convention and then earnestly set ourselves to the task of selecting the man who best fits the situation and who is the most certain to lead the party to victory in November.

THEODORE ROOSEVELT.

It was admitted by Republican leaders last night that Colonel Roosevelt will have considerable strength in the convention which meets at Rochester on Sept. 24, although there are several other candidates already in the race. Colonel William Hayward has been an active candidate for several months and it is generally believed that he will have the support of the New York City delegation. Hayward is also strong in the southern tier of counties, where his prohibition enforcement views are liked.

SHOW REPUBLICANS RAISED KLAN ISSUE

Continued from Page 1, Column 6.

nevertheless nervous and are anxiously awaiting the reaction from the statement made on the stump by the Democratic nominee, as well as that of their own candidate.

Senator Brewster's statement was made in a letter to Edward B. Tibbetts of Bangor, a Republican. Mr. Pattangall is scheduled to make a speech at Bangor tomorrow night. Before leaving Portland this afternoon the Democratic nominee said he would take the Ku Klux Klan and its support of the Republican candidates as his text for the Bangor address.

Quotes Governor Baxter.

The part of Governor Baxter's Lincoln Day speech quoted by Mr. Pattangall in his addresses today follows:

"The most uncertain thing in Maine politics today is the Ku Klux Klan, whose members claim to be 100 per cent. American and who openly state they will control the next Legislature and elect their own Governor. This organization is growing daily and opposition seems to strengthen it. Its program is well defined, its leaders aggressive.

"Our people are in hostile camps. They forget that there are other important issues at stake in Maine. In years past the dividing line between citizens was party, Republican or Democrat. Party principles were involved and the records of Administrations were scrutinized. Today racial and sectarian animosities seem to have become campaign issues, to have taken the place of parties. It is most deplorable that these should dominate the political situation.

"Maine formerly was a State of tolerance. Party harmony and respect for each other's opinions, religious and political, prevailed. That commendable condition has passed, and now families and communities are divided, and there is an undercurrent of discontent and suspicion. So unpleasant is the conflict that every candidate for office, from lowest to highest, put to the test—Klan or anti-Klan?

"In the State House men holding administrative positions, about whom there is the taint of sectarian prejudice, are being threatened with defeat unless they declare themselves. Certain departments are criticised because of the religious beliefs of some of their employes. If this continues our voting list no longer will be marked with capital R. or D., but with the letters denoting anti-Klan or Klan. Outside of political life, what almost amounts to boycott prevails in some sections of our State."

Mr. Pattangall, in commenting on the utterance of the Republican Governor, said that he undoubtedly depicted the situation on Feb. 12.

"From that time until the nomination of Senator Brewster, the primary contest was waged between him and Senator Frank Partington, his opponent for the Republican nomination for Governor," Mr. Pattangall said. "The sole issue between these two candidates was the condition which Governor Baxter described, instead of improving, grew steadily worse. The victory of the Klan in the Republican primary emphasized all of the evils which attended the attitude of the Chief Executive and which he so earnestly deplored.

"How absurd, in view of this utterance of the facts, is the argument being put forth by Senator Brewster's supporters, including the Governor himself, that there is no Klan issue in Maine and that I alone am responsible for the introduction of the discussion of the Klan in Maine politics.

"I appeal from the Governor engaged in a partisan campaign to the Governor addressing the people as their Chief Executive on the anniversary of the birthday of Abraham Lincoln, when the inspiration of the hour and the responsibility of his position led him to speak truthfully and frankly."

Senator Brewster's Letter.

The Tibbetts letter made public today by Senator Brewster reads as follows:

"I have your letter inquiring as to my views.

"I agree entirely with the attitude of John W. Davis and Charles G. Dawes that this is not a political issue. Both the Republican and Democratic platforms in State and nation have taken the same position.

"I am not now, nor have I ever been, a member of the Ku Klux Klan or of any other secret organization other than the college fraternity which I joined as an undergraduate at Bowdoin. Neither have I sought the support of any group or organization of our citizens, however bitterly they may oppose me.

"If any organization in this State advocates taking the enforcement of law into their own hands, out of the hands of the constituted authorities, I am against such an organization.

"If any organization seeks to apply a religious test for public office, I am against such an organization, because our Constitution clearly provides that 'no religious test shall be required as a qualification for any office under this State,' and I gladly take my oath to uphold this provision in my exercise of the appointing power.

"If any organization in this State recognizes an un-American allegiance in determining the exercise of their civic obligations to my State and nation, I am against such an organization.

"It is exactly as accurate to say that my opponent is the candidate of the Knights of Columbus as it is to say that I am the candidate of any other organization. It has always been my position that neither charge was fair nor just.

"The same charge was made in connection with the charter fight and the council fight last year in the City of Portland, but the citizens of Portland were not deceived and overwhelmingly endorsed both the new charter and the council ticket. The results have amply demonstrated that any fears were groundless.

"My election as Governor on Sept. 9 will be a Republican victory in the State of Maine—nothing more and nothing less. It will not be the victory of any other group or organization. I am proud and content to stand as a Republican candidate upon the Republican platform."

Pattangall Expects Victory.

In his addresses today Mr. Pattangall quoted an editorial from the leading Republican newspaper here published on the day following Governor Baxter's Lincoln Day address. It praised him for his utterances and pronounced the Klan issue paramount in Maine politics. The newspaper today is contending with other Republican organs that the Klan issue is an alien issue.

"The Klan issue is the only issue in the State campaign," Mr. Pattangall said in an interview today. "It is found in the resolutions of the Democratic State Convention, in the speeches of the candidates and at the meetings throughout the State. The Republican leaders have tried to make it appear that the Democratic Party is responsible for the Klan issue in Maine, but the Democratic Party has had nothing to do with it. The Democratic Party has had no organization in the State for years. The Democratic Party has had no candidate for Governor in the last two campaigns. The Democratic Party has had no candidate for Governor in the last two campaigns. The Democratic Party has had no candidate for Governor in the last two campaigns.

"The Klan issue is the only issue in the State campaign," Mr. Pattangall said in an interview today. "It is found in the resolutions of the Democratic State Convention, in the speeches of the candidates and at the meetings throughout the State. The Republican leaders have tried to make it appear that the Democratic Party is responsible for the Klan issue in Maine, but the Democratic Party has had nothing to do with it. The Democratic Party has had no organization in the State for years. The Democratic Party has had no candidate for Governor in the last two campaigns. The Democratic Party has had no candidate for Governor in the last two campaigns. The Democratic Party has had no candidate for Governor in the last two campaigns.

SECRETARY MELLON BACK FROM VACATION

Declares the Adoption of the Dawes Plan Will Clear the Way for Europe.

Andrew W. Mellon, Secretary of the Treasury, returned yesterday from his vacation in Europe on the White Star liner Majestic, accompanied by his son Paul. His daughter, Miss Alles Mellon, remained in France.

The Secretary was met at Quarantine by Collector of the Port Phillip Etting, Assistant Collector Henry G. Stuart and Under Secretary of the Treasury G. B. Winston, who took him off on the United States Coast Guard cutter Wisahickon under the charge of Captain W. C. Jacobs.

When the cutter landed the Secretary at the United States Barge Office at the Battery he said a few words to the reporters who were waiting for him, despite the efforts of the officials to keep his place of landing secret. The Secretary did manage to evade the photographers and got safely away without having his picture taken.

"The Dawes plan," said Secretary Mellon, "speaks for itself. It needs no explanation. I am highly optimistic of the economic outlook abroad. The adoption of the Dawes plan will clear the way for a better Europe."

Mr. Mellon added that his visit to England was entirely a private one, taken for a rest and not in any way connected with the conference held in London on the Dawes plan. The Secretary left for Washington with his son on the P. R. M. train over the Pennsylvania Railroad.

SALESMEN FOR COOLIDGE.

Head of Travelers' G. O. P. League Says They Will Support Republican.

According to a letter received yesterday by Chairman William M. Butler of the Republican National Committee at local headquarters, 2 West Forty-sixth Street, commercial travelers of Indiana are almost unanimous in their endorsement of Coolidge and Dawes. The information came from Henry A. Roberts, President of the Travelers' G. O. P. League of that State.

"As President of the League," Roberts declared, "I am writing you to say that the traveling men of this State are a unit for the national Republican ticket, as well as the State ticket. We were organized in 1916 and more than nine-tenths of the traveling men in Indiana are members. We have not forgotten that Senator James E. Watson fathered the bill for interchangeable mileage."

Roberts added that his organization had started an endless-chain campaign for new members of the league and that indications in his territory are that Coolidge and Dawes will be elected by a large majority.

Frederick C. Hicks, director of the Republican Committee's Eastern headquarters, sounded a warning yesterday that William J. Bryan, "Democracy's Old Man of the Sea," would be the next President of the United States if his brother, Charles W. Bryan, should "by any accident occupy the White House."

WINANT WINS OVER KNOX.

Gets Republican Nomination for Governor of New Hampshire.

MANCHESTER, N. H., Wednesday, Sept. 3.—Captain John G. Winant of Concord was nominated for Governor of New Hampshire at the Republican primary election yesterday.

He obtained a majority over Major Frank Knox of this city which probably will be above 2,000 votes. The Manchester Union, published by Major Knox, will announce this morning.

Returns from 216 out of 294 election precincts gave Winant 17,261 and Knox 15,241.

Dawes to Go to Milwaukee.

CHICAGO, Sept. 2.—Charles G. Dawes, Republican Vice Presidential nominee, announced today after a conference with Republican National Committee officials that he would make his next campaign address Sept. 15 in Milwaukee.

To Have and To Hold

IT is one thing to *buy* a piece of realty and another to actually *own* it.

You can make the ownership of your property a *certainty* by insuring your Title with us. Then, if a defect crops out in the Title, *we* pay the loss, not you. One small premium protects you forever with a Policy backed by over twelve million dollars of Capital, Surplus and Profits.

You are cordially invited to consult

160 Broadway . . . New York
66 West 125th Street . . . New York
188 Montague Street . . . Brooklyn
161-11 Jamaica Ave. . . . Jamaica, N.Y.

Lawyers Title and Trust Company

Anybody Can Be President!

Perhaps not of the United States, but of his own destiny, and that's the biggest job of any man's lifetime!

$100 a month invested in 5½% PRUDENCE BONDS and compounded as to interest, will give you an income of $100 a month without any further investment, in 12½ years. You will also still have your principal of $21,700 intact.

Get in touch with us now and let us map out your financial independence together.

Fill the coupon for the booklet

Offices open Mondays until 9 P.M.

The PRUDENCE COMPANY, Inc.
Under Supervision of N. Y. State Banking Dept.
NEW YORK 331 Madison Ave. BROOKLYN 162 Remsen St.

TEAR OUT

The Prudence Company, Inc. F 887
331 Madison Ave., at 43rd St., N.Y.C.
Gentlemen: Without obligation on my part please send booklet "Prudence-Bonds Provide the Guarantee that Prudence Demands."

NAME

ADDRESS

© 1924, Co., Inc.

MAXWELL HOUSE COFFEE

Good to the last drop

The fact that Maxwell House is now the largest selling high-grade coffee in the United States has imposed an obligation upon its makers. You can buy the blue tin with renewed assurance that it will redeem the promise "Good to the Last Drop."

Just as an Ounce of Prevention

everybody, every day,
eat Post's bran flakes

Franklin Simon & Co.
A Store of Individual Shops
FIFTH AVENUE, 37th and 38th STS.

Introducing
For Madame and Mademoiselle
Customized Pumps
Registered in the U. S. Patent Office
IN THE NEW BRODERIE FASHION

With an all-over openwork effect over a contrasting leather.

12.50

A Custom Model with Custom Workmanship

"So very French," you say at once upon being introduced to this new customized shoe, made on a smart French last with new high French heels.

Of openwork leathers: black patent over white, tan Russia over blonde leather.

SHOE SHOP FOR MADAME AND MADEMOISELLE
Fourth Floor

Entire Contents Copyrighted, 1924, by Franklin Simon & Co., Inc.

Lord & Taylor
FIFTH AVENUE
TELEPHONE FITZROY 1900

Silk Duvetyne
Yard $3.50

An ensemble costume in one of the new greens would be quite in harmony with the mode; a street frock of soft brown; an evening wrap in a brilliant evening shade—these could be easily fashioned of this lovely fabric.

In twenty-five desirable shades including pigskin, Copen, zinc, grey, Lanvin green, hunter's green, Byzantine, castor, mole, rust, seal brown, navy and black. Priced lower than you will find it later in the season. 40 inches wide.

GROUND FLOOR

English Tub Flannels
In Exquisite Colors

The array of bright and pastel colors will fascinate you with their exquisite clarity. And the new designs suggest many uses—frocks, blouses, children's clothes, pajamas and lounge robes. Soft twill weaves and homespun and basket weaves in solid colors, stripes and checks. Solid colors, 31 inches wide, yard, $1.85; 54 inches wide, $3.95. Stripes and checks, 31 inches wide, yard, $1.75, $2.25, $2.75; 54 inches wide, $4.25

Dress Linens 85c
A Special Purchase

This soft, even linen was imported from Belgium and is especially suitable for home dressmaking. Shown in cadet, sky and Copen blue, reseda, lead, mahogany, heliotrope, tan and wisteria, all tubfast. 36 inches wide.

SECOND FLOOR

COOLIDGE DECIDES TO LIMIT SPEECHES

Says He Plans to Remain on the Job, Making as Few Addresses as Possible.

PLEASED WITH SITUATION

Gets Good Reports From Butler—For New Rail Law, but Has No Substitute for Labor Board.

Special to The New York Times.

WASHINGTON, Sept. 2.—William M. Butler, Chairman of the Republican National Committee, who conferred with President Coolidge today about the political situation, reported conditions favorable to the party and advised the President to continue attending to duty and to refrain from a speech-making tour.

Mr. Coolidge's attitude on the Klan was not discussed, Mr. Butler declared. He said he had no comment to make on what course the President should take in reference to John W. Davis's challenge to denounce the Klan and take it out of the national campaign. Since Mr. Butler favored maintaining the Southern delegates in the Republican Convention, it has been generally assumed that he would favor denouncing the Klan.

As to the report published this morning that the Republican National Committee had paid the expenses of the labor leaders who called upon the President yesterday, Mr. Butler said the committee had not incurred any obligations, and that he had no previous knowledge of the visit. He was told Chairman O'Connor of the Shipping Board had paid the hotel expenses, and that the belief was that he would be reimbursed. To this he replied that he knew nothing at all about the expenses.

Situation in West Discussed.

The situation, especially in Western States, was discussed by Mr. Butler and Mr. Coolidge, and later the President said that the information conveyed to him was very encouraging. He declared that he would follow the advice of Chairman Butler and continue to remain on the job and make as few speeches as possible. He will make several speeches not of a political nature, and as the campaign progresses will issue statements and talk over the radio. He will speak next Saturday at the dedication of the monument to Lafayette in Baltimore and will speak to the delegates of the Holy Name Society at Washington on Sept. 21.

The present indication is that the address before the delegates to the Holy Name Society will not touch upon any political issues, although many Republicans expect the President in that address to touch upon the Klan and reply to the challenge of John W. Davis to denounce the Klan by name.

Discussing the report he made to the President, Mr. Butler later in a statement said:

"Reports on the progress of the campaign are satisfactory and encouraging. The President's speech of acceptance, which has now been widely read, has carried conviction to the voters. His doctrine of common sense in government has been satisfying and encouraging.

"Straw votes taken in various parts of the country, and particularly in the West, uniformly disclose the strength of our ticket, and we find Coolidge leading; we find Davis a poor third in most instances.

"Somehow the voters seem to be Coolidge men by conviction, and the defections are from the Democrats and the third party. The people are in a thoughtful frame of mind. There seems to be little public appetite for the ordinary run of campaign oratory; they are after the facts and are forming their own conclusions.

Butler Reaffirms His Confidence.

"My confidence in the campaign resulting in the election of President Coolidge has been sustained during the week by my careful reading of the carefully written dispatches of your own coworkers in various parts of the country. Unless I am mistaken, so far practically no one of the journalistz who has been in the field has attempted to predict the discovery of a sentiment other than one favoring the election of Coolidge.

"Word comes to me today from California that the Republican Party in that State is united, which presages a sweeping Coolidge victory in November; Oregon, Utah, Idaho, all are reported to me to be safely in line, and Colorado, according to advices, is more strongly Republican than ever. Inquiry shows that the voters are satisfied with things as they are; they approve the idea of common sense in Government; they approve our tariff; they endorse the entire policy of President Coolidge as laid down in his acceptance speech.

"The Wisconsin situation is growing more satisfactory every day, and Minnesota is in good shape. We realise that we are invading the enemy country in going into Wisconsin, but we now have our own organization and, with dissension in the radical party, find our efforts amply repaid. Wisconsin is an agricultural State; the farmers of that and other States realise that their interests do not lie with the Socialists and others of that ilk, but are linked with the Republican Party, under which they have had their greatest prosperity."

Senator James E. Watson of Indiana, who has been speaking in different parts of the country, also saw the President and reported on the Senatorial outlook. He predicted that the Republicans would elect Senators in Maine, Illinois, New Jersey and West Virginia, with good chances of carrying Kentucky and Oklahoma.

Senator Watson declared that the fight to hold the Senate would be very close, but in his opinion Coolidge will be elected.

For New Railroad Legislation.

It was indicated today that President Coolidge has no plan worked out as a substitute for the Railroad Board to settle the disputes between employes and the railroads. He believes, it was indicated, that these two elements should agree upon a workable plan and that legislation should be provided which would carry into effect a labor adjustment agency that would prevent strikes.

The opinion of President Coolidge is that there would have been railroad legislation in the last Congress, including a board to settle strikes, if there had not been a wrangle between the La Follette faction and the regular Republicans in the Senate over the Chairmanship of the Interstate Commerce Committee. The present Railroad Board, the President holds, has been functioning rather well and has succeeded in lessening disorders and strikes.

The present board has a member representing the public. There has been opposition to such a representative on the part of some of the railroads, while labor has not looked with favor on the public being represented on a board which settles the disputes between themselves and their employers. This representative might be eliminated, it was revealed, if the roads and the employes should work out a plan. The President, however, insisted that the paramount interest in railroad strikes and railroad communication rested with the public.

In his speech before the labor men yesterday the President said that the Railroad Board represented a step in advance, but admitted that plans to improve the arbitration system were under discussion and should be carried into effect. It was indicated today that he was hopeful that legislation to that end would be offered in the next Congress in December and enacted into law.

An unaccessful attempt was made in the last Congress to repeal the transportation law but the opposition, consisting of Republicans, Democrats and Independents, was strong enough to defeat it. The argument was that nothing to take its place had been presented and without some such agency chaos would result.

The bill introduced by Senator Cummins, which provided for a form of enforced consolidation of railroads, also carried a provision for compulsory arbitration. This feature during the hearings was attacked by both sides, the railroads and labor. It was contended that compulsory arbitration was contrary to the Constitution. President Coolidge in his speech yesterday held an almost similar view.

PRINCESS ERIK VERY ILL.

Former Miss Lois Booth Is Suffering From Blood Poisoning.

LOS ANGELES, Sept. 2.—The Canadian bride of Prince Erik of Denmark, formerly Miss Lois Booth, is seriously ill of blood poisoning at a hospital near here. Infection which set in after the extraction of a wisdom tooth about two weeks ago is responsible for her condition, according to attending physicians. Price Erik is said to be constantly at her bedside.

OTTAWA, Sept. 2.—Reassuring messages regarding the illness in Los Angeles of Princess Erik of Denmark, formerly Miss Lois Booth, have been received by her family here, it was stated today. Mr. and Mrs. Fred Booth, parents of the Princess, are hastening to California.

HUGHES EXPLAINS ANSWER TO LEAGUE

Makes Public the Correspondence Relating to Traffic in Arms.

SAYS OUR VIEWS ARE KNOWN

Therefore He Could Not See "Any Useful Purpose" in Sending Representative to Geneva.

Special to The New York Times.

WASHINGTON, Sept. 2.—The American Government declined to be represented at the meetings of the third committee of the Assembly of the League of Nations to consider the proposed convention for control of traffic in arms because the meetings were believed to be of a preliminary nature and because the attitude of this Government on matters to be discussed, it was felt, had already been fully explained.

This Government, however, indicated its willingness to participate in an international conference to negotiate and conclude a convention dealing with the control of traffic in arms.

These facts as to the position of the American Government are set forth in a statement, authorized by Secretary Hughes, and made public at the State Department today, when the text of notes exchanged between the Department of State and Sir Eric Drummond, Secretary General of the League of Nations, was given out for publication.

Statement of Secretary Hughes.

"The convention for the control of traffic in arms," the statement issued by Secretary Hughes read, "known as the Convention of St. Germain, which was formulated in 1919, contained provisions which made it impossible of acceptance by this Government.

"The reasons were explained by the Department of State, which indicated its desire to aid in any proper way in the restriction of the traffic in munitions of war. It was apparent that in dealing with a convention for this purpose, it would be necessary for this Government not only to consider its relation to Governments which might not be signatories of the convention, but also to respect the constitutional limitations of Congress, which would be called upon to provide legislation in order to make the convention effective.

"The subject was taken up by the temporary mixed commission of the League of Nations, and this Government was invited to send a representative. The invitation was accepted, and Mr. Grew, then Minister to Switzerland, was designated. This Government, through Mr. Grew, expressed its desire to aid in the proper control of the traffic in arms and munitions of war, and to this end pointed out with precision the sphere of Congressional authority and the lines upon which a convention could be drawn in which this Government could join. These meetings were held in the early Spring of this year. When Mr. Grew became Under-Secretary of State, his place was taken by Mr. Gibson, Minister to Switzerland, who attended further meetings for the same purpose.

Declares Our Views Fully Expressed.

"The result is that a convention has been drafted by the temporary mixed commission, and the views of the United States have been expressed upon every point involved. It was understood by this Government that it was not probable that the third committee of the Assembly of the League of Nations would attempt to do more than to consider whether this draft convention afforded a satisfactory basis for the calling of an international conference in order that the convention might be concluded. This is referred to in the invitation.

"The special point on which the views of this Government were desired is understood to be whether this Government would be disposed to participate in such a conference.

"As this Government had thoroughly discussed the various points of the draft convention, and its position on every point was well understood, it was not perceived that any useful purpose would be served by attending the meetings of the third committee. But this Government has stated that it would be disposed to consider favorably participation in an appropriate international conference to negotiate and conclude a convention. The answer to the invitation was in this sense.

"It should be observed that the subject under consideration is not the limitation of the armament of Governments but the control of traffic in arms, a different matter, which so far as proposed by the European Governments, does not restrict the armaments of signatory powers."

The Invitation From Drummond.

Sir Eric Drummond, extending the invitation to participate in the committee meeting, wrote:

"At its coming meeting the Council of the League of Nations will consider the report and draft convention prepared by the temporary mixed commission for the reduction of armaments as a result of the following resolution of the Fourth Assembly:

Then follows the resolution recommending that the Council invite the United States Government to aid in preparing a draft convention and the invitatiol goes on:

"Following upon an invitation extended by the Acting President of the Council, your Government was good enough to delegate its representative in Berne to attend the meeting of the temporary mixed commission in order to receive information with regard to the proposals made respecting this draft convention.

"The temporary mixed commission in its report expressed their appreciation of the valuable assistance afforded to them by Mr. Grew and later by Mr. Gibson in the carrying out of the task entrusted to it by the Assembly and the Council.

"Special stress is laid in this report on the study given by the commission to the views of the Government of the United States with reference to the Convention of St. Germain and to the means by which, in the draft prepared by it, such views might be so far as possible met.

"The draft convention prepared by the temporary mixed commission, together with the report at present under consideration by the Council, will in due time be discussed at the Assembly with a view to considering whether the draft convention affords a sufficient basis to convoke an international conference for the purpose of adopting such a convention as has been contemplated.

"In view of the fact that the position of the United States in this matter has been considered as an important factor by the Assembly, the Council and its expert commissions, the members of the Council feel that the fullest opportunity should be afforded to your Government to follow every step in the development of this question, and therefore it would be of the greatest importance for the success of the work that a representative of the Government of the United States should be present during the meetings of the third committee of the coming Assembly, which is to discuss the matter, and that his presence would be very highly appreciated by the third committee.

"To this end, therefore, I am directed by the acting President of the Council to state that the members of the Council are in agreement that the presence of a representative of the United States Government at the time of the meetings of the third committee of the Assembly would be of great value and to extend to the Government of the United States an invitations in this sense."

Answer Given Through Gibson.

Hugh S. Gibson, Minister at Berne, replied as follows to the communication:

"I beg leave to acknowledge the receipt of your note of Aug. 18 and to inform you that I did not fail to transmit immediately to the Secretary of State the communication from the Council of the League of Nations inviting my Government to have a representative present at the meetings of the third committee of the forthcoming Assembly, which is to discuss the question of the control of the traffic in arms.

"I am now in receipt of a reply from the Secretary of State desiring me to express, on behalf of my Government, its cordial appreciation of the courtesy shown by the Council in extending this invitation.

"The Government of the United States has been happy to be represented at the meetings of the temporary mixed commission and of its subcommittee.

"Its views have been fully explained on those occasions, and it is felt that they could not be usefully amplified by having a representative present at the meeting of the third committee.

"It is observed from the invitation that the third committee will discuss this matter with a view to considering whether the draft convention affords a sufficient basis to convoke an international conference for the purpose of adopting such a convention as has been contemplated.

"The Government of the United States, as is well known, is in cordial sympathy with efforts suitably to restrict traffic in arms and ammunition of war, and it will be glad to cooperate in the formulation of any plan which would warrant the belief that necessary legislation could be obtained to give it effect.

"To this end the United States would be disposed to give favorable consideration to an invitation to participate in an appropriate international conference of powers for the purpose of negotiating and concluding such a convention."

REPARATION BOARD BACKS YOUNG'S PLAN

Approves Unanimously Both the Methods and Measures of the Agent General.

RUFUS DAWES JOINS HIM

Franco-Belgian Evacuation of Dortmund Area to Be Completed Suddenly at Night.

PARIS, Sept. 2 (Associated Press).—Owen D. Young, Agent General ad interim for Reparation Payments, officially informed the Reparation Commission today that the German Government had paid into the Reichsbank in Berlin for the account of the Agent General 20,000,000 gold marks as provided in the schedule of payments elaborated at the London conference under the terms of the Dawes report.

This was the first business transacted between Mr. Young's office, opened in Berlin yesterday, and the Government of the Reich.

Mr. Young was heard at great length by a full session of the Reparation Commission. He laid before the commission the details of all the measures he had already taken and those he intended to take to fulfill the mission entrusted to him.

Louis Barthou, President of the Commission, thanked Mr. Young for his "lucid explanation" and assured him that his methods and measures had the unanimous approval of the commission.

Mr. Young informed the commission that he would leave for Berlin tomorrow and would not return to Paris before Sept. 14. He will be accompanied, in addition to Andrew MacFayden of England, one of his associates, by his aid, Rufus C. Dawes, brother of Charles G. Dawes and chief of staff of the expert assistants with the American delegation to the two experts' committees, whom the Agent-General greeted on his arrival in Paris this evening.

Regarding the evacuation of Dortmund and the surrounding territory to the River Lippe, it has been settled that the withdrawal of the troops will be conducted with the greatest secrecy. "Invisible evacuation" will follow in the wake of the attempted "invisible occupation." The citizens of Dortmund, it is forecast, will awake some morning to find the French troops gone. The order, it is stated, will be given after sunset and the operation conducted during the night.

German Loan Oct. 15 Coming.

Copyright, 1924, by The Chicago Tribune Co.

PARIS, Sept. 2.—The Reparation Commission is informed that the $200,000,000 loan for Germany provided by the Dawes plan will be offered simultaneously in New York, London, Amsterdam, Berlin, Zurich and Madrid on Oct. 15.

America's share is $100,000,000, England's share is $80,000,000, Switzerland's, Holland's and Spain's—with probably small amounts in Germany—$20,000,000. The interest is said to have been fixed at 8 per cent.

Catholic State League Elects.

SCHENECTADY, N. Y., Sept. 2.—William H. Fleisch of Syracuse was elected President of the Catholic State League at the concluding session of the twentieth annual convention of that organization here today. Cardinal Hayes was named protector of the league, and the Rev. Albert Rosenburger was chosen spiritual adviser. Other officers include First Vice President, William Klauer, New York; Financial Secretary, A. J. Werdein, Buffalo, and Recording Secretary, J. M. Schleferli, Buffalo. The next convention will be held in either Syracuse or Brooklyn.

NEW AMERICAN PLAN FOR OUTLAWING WAR

Continued from Page 1, Column 1.

of a plan based on the suggestions made by the Premiers and their instructions to their delegates in the Assembly. There is no extreme optimism, either in the French or English camps, but there is a feeling that the coming discussion will do much to clear the atmosphere.

Huge Crowds Cheer Herriot.

GENEVA, Sept. 2 (Associated Press).—Republican Geneva, accustomed to greatness within its borders, rarely gets excited over a distinguished visitor, but tonight it flung its reserve aside and gave Premier Herriot of France one of the most enthusiastic greetings in its history. The huge crowds, which had waited patiently for hours, greeted the Premier on his arrival with cries of "Vive Herriot!"

Hundreds rushed forward in an attempt to seize his hand or arm, and then, starting a serenade, sought insistently, though vainly, to have M. Herriot come to the hotel balcony and make a speech. This triumphant arrival of the head of the French Government, who had motored from Lyons, was the great popular incident of the day.

But there was another development of great importance, which possessed peculiar interest for Americans. This was the re-drafting of a compact for disarmament and security by a committee of its American authors, who are now in Geneva, and presentation of the new text to M. Herriot. Professor James T. Shotwell and David Hunter Miller, at the invitation of M. Herriot, went to Lyons and spent two hours explaining the new American draft, which is attracting attention in all the leading delegations.

M. Herriot and Paul Doncour, the French parliamentarian who presides over French national defense measures, and whom the Americans also saw, showed the greatest interest in the American project and asked questions touching every angle of the plan. The Americans are likewise in conference with other European statesmen, particularly Dr. Benes of Czechoslovakia, who is impressed with the draft. The Scandinavian States, especially Sweden, are studying the project sympathetically.

Professor Shotwell, General Tasker H. Bliss and Mr. Miller, working at Geneva, have put the first eleven clauses of their original text into a separate declaration, which is called "Outlawry of Aggressive War." This declaration is cast in the form of a treaty, so that the powers accepting it may be bound to a contract.

To this treaty, which labels as an aggressor nation any country which declines the jurisdiction of the World Court when disputes arise between States, has been added an entirely new article whereby the signatories recognize that excessive armaments constitute a war menace and agree to participate in a permanent advisory conference on disarmament, to be decided upon by the present Assembly of the League of Nations.

Another feature of the new text is the treatment of disarmament, covered in three draft resolutions which are expected to be presented to the League Assembly. A preliminary resolution asks the Assembly to declare its approval of the declaration outlawing aggressive war and provides for its circulation to the members of the League for adoption in the form of a protocol.

Then comes the first resolution, by which the Assembly requests the Council to call a permanent advisory conference on disarmament, which shall meet periodically at intervals of not less than once every three years.

The second resolution requests the Council of the League to establish a permanent international committee of investigation of armaments in all countries. This committee will be authorized to pursue an inquiry within the borders of each country.

The third resolution authorizes the signatory powers to conclude between themselves a separate agreement, which would be complementary to the treaty of outlawry of aggressive war. These agreements would be exclusively for their mutual defense and would be intended solely to facilitate the carrying out of the measures prescribed in the treaty.

The American authors of the compact will actively continue their conferences with the various delegations, including the French, and this at the request of interested leaders. The text appeals considerably to both camps in the present discussion over security. It satisfies the one which likes the idea of the World Court's jurisdiction, and partly contents the other, which strongly demands recognition of separate defensive military agreements between countries.

M. Herriot had a difficult time squeezing into the hotel which houses the French delegation. Dr. Motta, President of the Assembly, and other distinguished statesmen awaited him at the door, and a group of Lyons women, many carrying flowers, seized his hand and cried: "How do you do, Mr. Mayor!"

Finally the Premier succeeded in struggling up to his apartments, while the crowd without cried "Vive Herriot! Vive la France!" with some louder shouts of "Vive la paix!" "Vive la revolution sociale!"

The smaller nations of Europe, especially the members of the Little Entente, manifested today their determination to achieve some international compact to safeguard their security when they selected Foreign Minister Duca of Rumania to preside over the important deliberations of the Third Assembly Committee, which is to investigate the entire problem of disarmament and security.

There seems here to be a distinct movement, under the apparent leadership of France, to insist that all international deliberations for the limitation of armaments shall be held through the mechanism of the League of Nations. If this movement develops it may sidetrack, it is thought, the American Government's reported intention to convoke a new disarmament conference, unless it be definitely linked with the League.

PUBLIC NOTICES.

Sixty-five cents an agate line.

ANNA M. KROEGER, FORMERLY OF HADden Heights, N. J., and witness on will of Christopher G. Alexander, communicate regarding same with Sydney T. Smith, 509 Federal St., Camden, N. J.

PLEASE TAKE NOTICE THAT I, LEO A. Wise, am no longer connected with the firm of Kerber Photo Print Co., located at 187 West 104th St., which partnership was dissolved on Aug. 8, 1924.

LEO A. WISE.

MY WIFE ROSE HAS LEFT MY HOME and bed. I will not be responsible for debts she may incur.

ABRAHAM LEIBOWITZ,
2,604 Grand Concourse.

MACDONALD SEEKS TO DEFINE SECURITY

Understanding of the Term, He Says, Is First Step Toward Disarmament.

Copyright, 1924, by The New York Times Company.

Special Cable to THE NEW YORK TIMES.

LONDON, Sept. 2.—Premier MacDonald left London this morning to attend the fifth Assembly of the League of Nations at Geneva, where he says he expects "a very busy, but, I trust, what will prove a fruitful three days' work."

In an interview with newspaper men at the railway station the Prime Minister gave some indications of the policy which he intends to put forward at Geneva. He said that the problem of gradual disarmament or reduction of armaments which the League of Nations was attempting to solve depended for its solution upon the creation of a sense of security. That security must be felt by all nations. Arbitration was the foundation upon which it must be solidly built. At the worst, Mr. MacDonald seemed to think, the Geneva meeting would enable the world to learn what precisely was meant by the word "security," and that would be a step forward. Naturally the Prime Minister made no specific reference to any one nation's apprehensions on this score.

Before talking to the reporters, Mr. MacDonald signed a number of documents brought by his secretary to the train, some hundreds of people watching him perform this task through the windows of his Pullman. Then, in reply to a general question in regard to his visit to Geneva, he said:

"Well, I am setting out for Geneva inspired with hope and I am looking forward to meeting my friends Herriot and Hymans and other friends of ours with whom we worked recently at the London conference with, shall I say, so much success. The Assembly of the League affords us the pleasure and privilege and high opportunity also of communing with the chiefs of States far flung over Europe and the world, with whom Britain desires a better understanding on many points. I sincerely hope that the presence of M. Herriot and other distinguished representatives sent to the Assembly by Italy, France, Belgium and over fifty other countries will insure acceleration of that movement toward disarmament and world security which is so much in the minds of all nations today and, especially, that of the United States of America."

When he was asked: "Do you agree with the expression of Dr. Motta, President of the League Assembly at Geneva, yesterday, when he said the keynote of the present Assembly must be to work for obligatory arbitration as the best basis of arbitration?" Mr. MacDonald hesitated and then, as if the dominant topic in his mind at the moment had been touched, he replied:

"The first thing is to define security. It is no use using vague expressions such as security, which may mean so many different things to different people, and trying to build upon the foundation of such differences. The security of a nation is not always or necessarily threatened only from the outside. I know nations today whose internal policy threatens their own security, which does not depend upon and is not threatened by the evilness of their neighbors. If you build upon such false foundation your work will come to nothing.

"Meanwhile, it is possible in my view to go forward by means of arbitration, which is the surest method under present conditions. If you build on a false foundation, however, in ten years' time you will have people arming to the teeth as the only means of keeping peace. A clear definition of the word 'security' is the first requisite of any real and lasting advance in the solution of the problem of proportional or total disarmament, and that you will never get in full and true measure until you have a conference discussing this subject from a single point of view, with security clearly defined before their work is begun."

To this Mr. MacDonald added the following statement:

"I am sorry to find that so many prophecies are being made which have no foundation in fact, but I feel very keenly the tremendous importance of the League of Nations, and I have really decided to go over, not for the purpose of making speeches, although I shall have something to say—probably tomorrow and certainly on Thursday—but really to try to demonstrate by my presence on behalf of Great Britain how much confidence I have in the power of the League to do good work, and how anxious I am that every national delegation should be as strong as possible."

"Do you think you may convince M. Herriot on the question of arbitration at this moment, as opposed to the security compact?" the Premier was asked.

He replied:

"As I previously said, I agree with Dr. Motta entirely. I have always thought we must work by arbitration as against the proposed pact of mutual defense. That is still my view; but, of course, I cannot enter into the views of my friend Herriot."

Against Force as a League Weapon.

LONDON, Sept. 2 (Associated Press).—"The road is clearer than ever for a real discussion of armaments and national security," Premier MacDonald is quoted by Reuter's correspondent as having said aboard his train for Geneva.

Mr. MacDonald defended Great Britain's rejection of the mutual guarantees compact, which he said would only have marred the League of Nations, giving it work which it would never have been able to do. He said that it would also have closed the door forever to the adherence of the United States and other countries and probably would have led to the secession of nations now belonging to the League and probably also certain British Dominions.

The Premier, according to the correspondent, said he was emphatically opposed to the application of force in carrying out decisions of the League of Nations, declaring such action would only destroy the League's power.

"What a whale of a difference just a few cents make!"

-no other cigarette of such quality at such a price

Fatima has always been a cigarette of such quality that it is preferred by men who can afford to pay any price they please.

And yet—at its reasonable price, Fatima puts this quality, this richness of taste and delicacy of aroma, well within the reach of any of us.

FATIMA

Liggett & Myers Tobacco Co.

16th CENTURY Architecture
20th CENTURY Efficiency

Delightful Tudor style buildings in which 100% co-operative apartment homes of 3, 4, 5 and 6 rooms contain dishwashing machines, automatic refrigeration, garbage incinerators, and the like. Apartments furnished by Wanamaker on exhibition.

[3 to 6 Rooms, 100% Co-op. See Housekeeping Apartments]

Hudson View Gardens

183rd St. & Pinehurst Ave.

Conceived and Constructed by DR. CHARLES V. PATERNO

WOOD, DOLSON CO., Inc., Agents Broadway, 72nd-73rd Streets

When Society Gallops it starts at the portico of the Wardman Park and canters over 25 miles of wooded bridle paths.

Uniform Rates:
Single Room: $5.00 per day
Double Room: $8.00 per day
Every bedroom has a private bath.

Wardman Park Hotel
Connecticut Avenue and Woodley Road
WASHINGTON, D.C.
ELMER DYER, Manager.

Park Lane

OPENING SEPTEMBER 27TH

The unusual service and exquisite appointments of Park Lane are not restricted to the benefit of its guests. The Louis XVI Ball Room and the Tapestry Dining Room offer delightful possibilities as settings for the season's most successful social events.

Reservations may now be made. Charles R. Wilson, Managing Director.

Douglas L. Ellimah & Co. Agents on Premises

Park Avenue, 48th to 49th Sts.

To husbands

ONLY by a will can you designate to whom your property shall go, keep your family out of the intricacies of court procedure at a most distressing time and protect principal and insure income for your beneficiaries.

But here are some of the things which an executor under a will must do:

1. Offer will for probate in Surrogate's Court, prove its execution and secure letters testamentary.
2. Take possession of all property and notify all persons interested in the estate.
3. Examine books, accounts and records and make complete inventory of all assets.
4. Ascertain bank balances, check insurance policies, and verify debts.
5. Have property appraised and protect assets by insurance.
6. Keep accurate record of stocks, bonds, mortgages, notes, etc., and watch investments for bond calls, interest defaults, etc.
7. Collect dividends, rents, interest, and insurance money.
8. Pay debts and legacies and secure releases.
9. Make out State and Federal income tax returns and pay taxes under them; also ascertain and pay estate and transfer taxes.
10. Verify trust clauses and proceed accordingly.
11. Liquidate assets, unless otherwise directed, and distribute estate.
12. Make final accounting, submit it to Surrogate and obtain judicial discharge.
13. Defend will, if contested.
14. The foregoing require conferences with beneficiaries, creditors, debtors, bankers, brokers, tax experts, insurance agents, mortgagees, landlords and tenants; and much clerical detail.

As a practical man, will you load this responsibility on your wife or a son or a friend? Or will you give it to the trust officers of The Equitable, who are in the business of executing wills and administering trusts?

Our booklet, "How to Protect your Estate and your Family," will be mailed upon request. But you are invited to come to any office of The Equitable and talk with a trust officer—in entire confidence and without obligation.

To wives

Read the column at the left. Then talk it over with your husband.

THE EQUITABLE TRUST COMPANY OF NEW YORK
37 WALL STREET

UPTOWN OFFICE: Madison Avenue at 54th Street
IMPORTERS AND TRADERS OFFICE: 247 Broadway
LONDON PARIS MEXICO CITY

Total resources over $450,000,000

OFFERS TO SERVE TERM OF SOVIET PRISONER

Admiral's Slayer Would Free Savinkoff So That He Can Serve the People.

The Russky-Golos, a Russian newspaper published in this city, prints a letter this morning from P. Akimoff, a Social Revolutionist, who offers to return to Russia and serve ten years in prison in place of Boris Savinkoff, recently sentenced by the Soviet Government for alleged efforts to destroy that Government. Savinkoff had been a terrorist all his life.

The author of this letter, which is addressed to the Soviet Government, is the assassin of Admiral Chuckin, suppressor of the Baltic fleet uprising headed by the battleship Potiomkin, when the Czar dispersed the second Duma, and is at present Secretary of the Russian Social Revolutionist Party in America.

Akimoff is convinced that Savinkoff returned to Russia with the object of joining the Soviet Government. He believes that the Soviet Government should pardon Savinkoff and place him in a position where he can serve his people. The letter says:

"I think that Savinkoff should be released on his word of honor, and if the Soviet Government is willing I am ready to take his punishment upon myself and serve his term.

"Savinkoff sacrificed everything for the sake of the masses and therefore should not be punished for his mistakes. The killing of Chuckin was not done by Savinkoff, but by myself. I did it on my own account after the Czar dispersed the second Duma, and the Social Revolutionary Party approved my action.

"I will be able to prove this if the Soviet Government will allow me to return to Russia."

WAR IN CHINA NEAR; RUMOR OF FIGHTING

Continued from Page 1, Column 2.

foreign concessions at Shanghai have been made. Six cruisers, four gunboats and nine destroyers of the British, French, Japanese and American navies are now in the harbor.

The Shanghai & Nanking Railway was cut this morning at Kunshan.

Report That Fighting Has Begun.

Copyright, 1924, by The New York Times Company.

By Wireless to THE NEW YORK TIMES.

PEKING, Sept. 2.—There was news of a clash last night between the rival forces of Kiangsu and Chekiang, which suggests the probability that fighting has begun in spite of the efforts of hosts of peacemakers.

The press has been deluged during the past week with statements regarding the actions, intentions and motives of the principal protagonists and their political supporters.

It now seems that the Kiangsu Military Governor is determined to obtain control of Shanghai and the neighborhood, an area geographically belonging to his province, but for some years administered by Chekiang. In defense of his position Lu Yung-Hsiang, the Chekiang Governor, has occupied a line from Yangtsze to Taihu Lake, and Chi Hsieh-Yuan, the Kiangsu Governor, is confronting him there with his forces.

Certain frail war vessels are supporting the respective flanks on the Yangtsze River.

Machine guns, rifles and artillery are plentiful on both sides and each army has a few airplanes, while one is credited with having gas. Troops of the two provinces are reported to be about 100,000, but as each is receiving reinforcements from other provinces the total numbers involved may be double.

Rush More Warships to Shanghai.

Special to The New York Times.

WASHINGTON, Sept. 2.—The American Government is rushing warships to Shanghai after having joined with the principal powers in warning China that they cannot regard with equanimity the situation now threatening Shanghai.

Great Britain, France and Japan have joined with the United States in notifying Dr. Wellington Koo, Minister for Foreign Affairs, that a Chinese naval battle in the "greatest harbor of the East was unthinkable and could not be tolerated."

Further concentration of American naval craft at Shanghai was reported to the Navy Department in a dispatch from Admiral Thomas P. Washington, Commander-in-Chief of the Asiatic Fleet. He reported that six more destroyers were on their way to Shanghai from the Summer base at Chefoo. The Isabel, flagship of the river patrol, has been ordered to Shanghai from Kiukang. This will make ten there.

Official reports to the State Department from Peking, a summary of which was given out, read as follows:

"The American Chargé d'Affaires at Peking, Mr. Edward Bell, informed the department thatas a result of a conference which took place at Peking regarding the situation at Shanghai, the British and Japanese Ministers, the French Chargé d'Affaires and the American Chargé d'Affaires called on Dr. Wellington Koo, Chinese Minister for Foreign Affairs, and explained that they could not regard with equanimity the situation that was threatening Shanghai by sea.

"It was brought to Dr. Koo's attention that the whole river, from the arsenal to Woosung, was practically one vast harbor in which floated ships of every nationality.

"The idea of a naval battle in the greatest harbor of the East was unthinkable and could not be tolerated.

MANGER HOTELS
NEW YORK
5500 Rooms
Low Rates
Superior Accommodations
Courteous Service
One of the Manger Hotels
HOTEL NETHERLAND
5th Avenue and Central Park Plaza at 59th St.
Splendidly Furnished Apartments for Lease
Parlor, Bedroom and Bath $2,600 to $5,000 Per Annum
3-Room Suites, 1 or 2 Baths $4,500 to $7,000 Per Annum
4-Room Suites, 2 Baths $6,000 to $9,000 Per Annum
5-Room Suites, 2 or 3 Baths $7,500 and Upwards Per Annum
Single Rooms with Private Bath, $4.00, $5.00, $6.00 and $7.00 Daily
Telephone Regent 7000.
WE INVITE YOUR INSPECTION

B. Altman & Co.

Remarkably varied and remarkably fine importations of

Women's Woven Underwear

have just been received from Switzerland and Scotland

The assortments of vests, tights and combination garments are even more extensive this year than usual, and include all the weights and qualities in demand during the Autumn and Winter seasons.

(Second Floor)

Madison Avenue - Fifth Avenue
34th and 35th Streets New York

MEN'S SHOPS
ESTABLISHED 1902

CARMOOR LONDON CLOTHS

$75

MEN'S SUITS OF COLORFUL ANGLO-AUSTRALIAN CLOTHS

Fall 1924 Hand-Tailored Hudderafield worsteds or Saxonys—combining English and Botany yarns—beautifully woven in a rich treasury of colours—antique shades that seem, like a gallery of old masters, to have been softened and subdued by the chiaroscuro of Time—greens, grays, browns, or slates, mottled and indecisive!

Men's Hand Tailored Suits from $50 to $85

Franklin Simon & Co.
Fifth Avenue

WEST 38th AND 37th STREETS (SEPARATE ENTRANCES), NEW YORK

Entire Contents Copyrighted, 1924, by Franklin Simon & Co., Inc.

B. Altman & Co.

The Bloused Sweater of Brushed Wool

is one of the new trends in the realm of sportswear

Jacquard trimmings, patch pockets and a good range of colors, both plain and heather-mixed, set these apart as something decidedly "different."

Moderately priced at $12.75

(Women's Sweaters, Second Floor)

Madison Avenue - Fifth Avenue
34th and 35th Streets New York

IN THE AUTUMN

Coney Island is never more delightful than in the balmy month of September—

A clear, cornflower sky over a rippling sea with all the changing colors of an opal,

A broad stretch of silver sand with a wonderful Boardwalk stretching far into the distance,

And, to crown it all, the beautiful house of CHILDS with its store of good things to eat.

A dish for every appetite and an appetite for every dish.

Childs

YORK SAFES

Moving?

If you have outgrown your present quarters and are moving into larger—Of course, you will want to buy a larger safe, one that you know will safeguard your priceless records and stock.

The name "YORK" on safes and vaults has been recognized as a symbol of safety for nearly half a century.

YORK service covers evrey emergency. Our Moving Department will relieve you of the worry of moving your safes. A telephone call will bring our man to estimate —JOHn 5925.

YORK SAFE AND LOCK CO.
55 Maiden Lane

Sherlock Holmes

It doesn't require a detective to discern who makes the tremendous profits earned by Manhattan real estate. 100% co-operative ownership at Hudson View Gardens lets you in on the ground floor. You don't have to buy a building, just your own apartment—which you occupy at a saving of half rent.

[2, 3 & 4 room 100% Co-operative Fireproof Apartments]

Hudson View Gardens

183rd St. & Pinehurst Av.
Constructed and Constructed by
DR. CHARLES V. PATERNO
WOOD-DOLSON CO. Inc. Agent
Broadway Floor-First Streets

MACY'S
Men's Departments

Men's Wear of Character Lowest-in-the-City Prices

WE Take Pleasure in Introducing to New York Men

Our Exclusive Importation

"Golf Ball" Shetlands

In Four-Piece Lounge and Sports Suits at

$59.75

Featuring the New London Lavendar Shades

OUR representative was fortunate in obtaining in England a group of shetlands which we have named "Golf Ball" Shetlands, because of the circular dotted pattern that characterizes them. These shetlands were woven in Galashiels, Scotland, and were at first intended for presentation in the United States in the spring of 1925.

Our present showing, consequently, anticipates by at least six months other American presentations of these distinguished fabrics.

The tailoring, done to our exact patterns and specifications, follows the master model made exclusively for us by a celebrated London custom tailor.

The knickers are modified plus-fours; the tunic is in two or three button models

Fifth Floor, East Building, Front

R. H. Macy & Co. Inc.
34th ST. & BROADWAY NEW YORK CITY

"Growth Is An Expression of Efficiency"

THIS BANK, since its organization 74 years ago, has grown to such an extent that it now has over 195,000 depositors. Such growth could not have been possible without the efficiency of method and soundness of policy which have continuously commanded the confidence of the public.

To still further serve our depositors we pay interest on monthly balances.

Money deposited on or before the third day of any month draws interest from the first of that month.

Write for Booklet

EMIGRANT INDUSTRIAL SAVINGS BANK
51 CHAMBERS ST., NEW YORK

Best & Co.
Fifth Avenue at 35th St.—N.Y.

REBOUX'S NEWEST UNBOUND FELT HAS BLONDINE POM-POMS

and like the original Reboux felt it is shown first at Best's

Exact copies 15.00

THE Parisienne refuses to relinquish her close little—chic little—hat of unbound felt, so Reboux continues to make it for her, retaining the favorite *forme*, but adding the lovely Blondine pom-poms to date it definitely Autumn 1924.

Store Hours—9 a. m. to 5.30 p. m. Open all day Saturday

Millinery—

COLLINS HATS—in black bengaline, with the higher crown and the novel narrow brim, tellingly trimmed with a black and white PomPon. But one of a fetching variety of fashions for Fall.

$25

Henry Collins
ART IN DRESS

Park Avenue at 57th Street

The Trend of the Mode

Is Authoritative in Smart Apparel at Saks-Herald Square

That satisfying smartness so essential to the discriminating woman is found in clothes for every occasion, in the season's newest fabrics, for this and other exclusive gatherings—at

Saks-Herald Square

Saks-Herald Square

Broadway at 34th Street

Features the FASHIONS

in clothes and accessories that the smartest American women will wear

AT THE POLO MATCHES

Recognized as the Most Exclusive Fashion Event of the Season

Correct Accessories, the Final Touch

to the Smart Costume, Shown at Saks-Herald Square

Details of the costume are as significant in the ensemble as the costume itself. That is why Saks-Herald Square has made a point of careful selection in fascinating trifles for the particular woman.

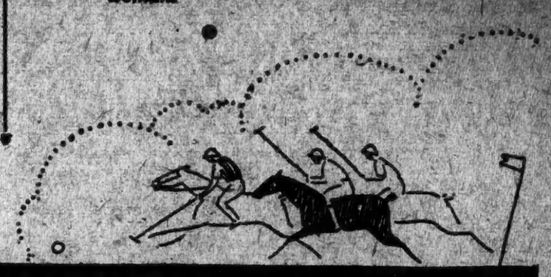

Paris Talks of the

Ensemble Suit

And here is it! Ready for the smart American woman to wear fittingly at this aristocratic gathering

Particularly rich is this suit of veloria cloth, its stunning plaid adroitly combined with black cloth in the full length jacket. And the jacket, with its cuffs, collar and pocket touched with plaid, is linked unmistakably to the plaid dress concealed within.

For informal wear or sports events, this ensemble suit is particularly fitting . . . **85.00**

Fourth Floor

This Charming

Coat Frock

for Women

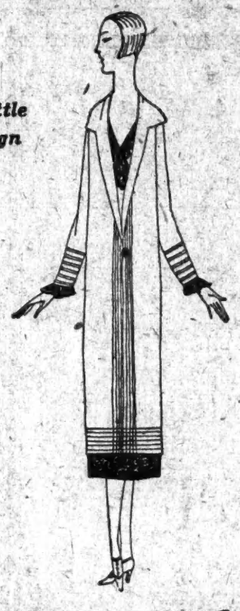

borrows the gaiety of "Little Russia's" color and design for its adornment

Fashioned to fill most of the requisites of the day is this stunning coat frock of shimmering black bengaline. When the coat is left carelessly open the full charm of the underdress of beige crepe, edged at the skirt and neck with red leather, jeweled in the Russian manner, is revealed. In black and a variety of colors. **69.75**

Fourth Floor

New as the Season is This

Straight Frock

for Mademoiselle

using stripes and straight-lined slenderness to enhance its youthful chic

Built on the lines decreed by fashion authorities for the new Fall season, this frock achieves distinction in gay little stripes of richly blended colors, on the collar and at the cuffs. "Smart, youthful and richly simple" is the verdict of those who see it. Of bengaline, of course, trimmed with buttons in the Paris manner . . **59.50**

Second Floor

A Lovely Example of a

Woman's Coat

Luxuriantly furred, fabricked a la mode, and behold! the perfect coat for important occasions

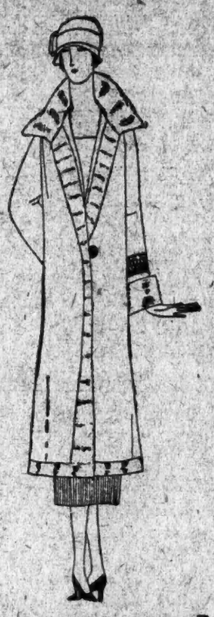

Lustrous mink fur in a sweeping line from neck to hem enriches this handsome coat for street or afternoon wear. 'Tis seldom you find a coat so replete in every detail of fashion's demands—it achieves smartness through its very simplicity. Smartly coated is the woman who wears it. **198.50**

Other coats of equal distinction and charm are here for the selection of the woman who is invariably smart.

Fourth Floor

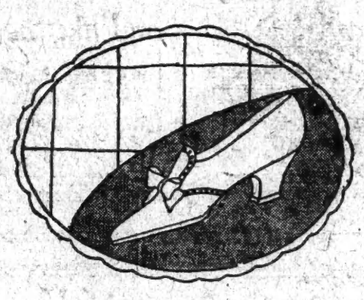

Footwear

Fashion's latest fancy is reflected in the "Bow" pump

The "Bow" pump caught the spirit of the mode—and tied it firmly in a smart little bow of gros-grained ribbon poised lightly on its graceful last. The baby Spanish heel is new, and the most symmetrical of the comfortable low heels. In colors and leathers fitting for every street costume: black or tan calfskin, patent leather, black, gray or brown suede and bronze kidskin **12.50**

Second Floor

A Bracelet, a Necklace, a Vanity

to Ensnare the Roving Eye

A Necklace with restraint, refinement and soft charm in its lustrous creme rose coloring in 3 strands of graduated pearls. The sapphire colored side fastening intrigues the fancy. **12.50**

A Bracelet circling the slender wrist, places due emphasis on its slenderness. Creme rose indestructible pearls, sapphire colored clasp. **22.50**

And a Vanity is justified, especially if it is of heavy sterling silver, gold-plated and black enameled. It swings on a black cord and tassel with truly decorative effect. **25.00**

Street Floor

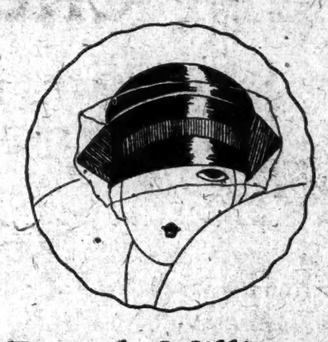

French Millinery

Created by the Master Hand of Parisian Designers

This one tops off the tailored costume in a most dashing manner. Of sleek panne velvet, with two grosgrained ribbon motifs suggestive of Spain, poised above each ear. And a wisp of tulle to veil the eyes in a mystery—not too impenetrable! A becoming hat, for all its smart severity **45.00**

And there are other hats, some French, some of Paris inspiration, but just as new, just as smart and just as flattering—at various prices.

Third Floor

Stockings

in the "Brighton" shade—the Prince of Wales' favorite

A smart complement to the street or afternoon costume are these lustrous silk stockings, surprisingly sturdy with all their cobweb texture. So light and airy in their perfection of weave that the shapely foot that wears them treads merrily on the security of their beauty! In all the newest shades of many colors. **4.50**

Street Floor

The Newest

Tunic Blouses

Straight from Paris

22.75

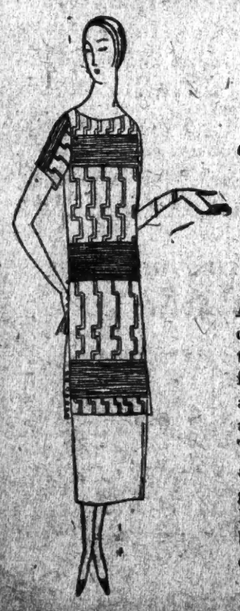

One of the many that we have just received in time for their showing at this most notable event

Again, Paris sponsors cut chenille as trimming! So, this newest blouse in tunic fashion is lavishly laden with a design of Egyptian inspiration in brown chenille. Thrown into high relief by a background of lovely blue georgette. Because it's from Paris, the two little rows of buttons are inevitable—and charming.

Third Floor

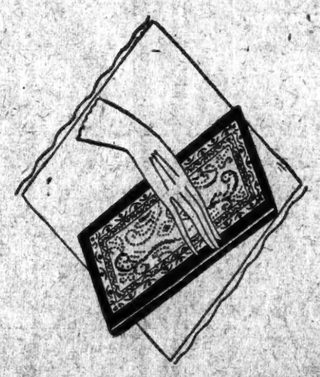

Gloves and a Book

Give the Well Groomed Hand an Opportunity to Show Its Grace

A goal! A myriad gloved hands beat an enthusiastic applause! And none stand the strain of spontaneous enthusiasm better than these gloves of French chamois in natural color, in pull-on style . . **2.95**

Of satisfying capacity and chic is this lovely new French book with its steel beaded tracery. A peep within will disclose its manifold charms. A smart accessory for the street or dress costume . . . **38.50**

Street Floor

Silver Fox Scarf

A fur, soft and deep, fitting for the new tunic dress

At this brilliant beginning of the new season, madame will show her irreproachable taste in her choice of silver fox. With its silken hair as soft as a caress, and silvery tones, correctly shaded, it is well named the aristocrat of its family. In animal effect with real brush tail. **350.00**

Sixth Floor

A Charming Coat

for Mademoiselle

175.00

Predicting the sort of coat useful and smart for this and many other occasions where the tasteful costume is the chief requisite.

Simple elegance in fabric and design, exquisite tailoring in the smallest detail and lavish use of mink-dyed squirrel fur in a stole effect, swinging from neck to hem, give this soft wool coat in lovely plaids, an air of distinction . . . **175.00**

Second Floor

RABBI WISE AGAINST DEFENSE DAY TEST

Refuses Gen. Bullard's Request to Hold a Patriotic Service in His Synagogue.

CONDEMNS THE WHOLE IDEA

Would Favor a 'Demobilization Day' —Calls Proposed Observance "A Moral Catastrophe."

Rabbi Stephen S. Wise, in a long letter to Major Gen. R. L. Bullard, yesterday, condemned the whole idea of Defense Test Day, which the Government has set for Sept. 12. His letter was in answer to one from General Bullard suggesting that a patriotic service be held in the synagogue of which Rabbi Wise has charge. The rabbi's letter, after a preliminary paragraph, read in part:

"I regret, dear General Bullard, that I cannot accede to your suggestion. Apart from the strictly congregational polity of the synagogue, which denies to any rabbi the prerogative of command or even of request to fellow-rabbis and sister-congregations to his own, I find myself under the necessity of registering my protest as an American against the program and purposes of Defense Test Day. As an American and a religionist, I can and will have no part in Defense Test Day, the institution of which I hold to be a moral catastrophe to the entire world as well as to our country.

"To marshal our strength in the way that is proposed on and for Sept. 12, in the sight of a shattered and unrepaired world, is tyrannously to vaunt the strength of a giant."

Rabbi Wise went on to say there was no need of argument against mobilization day, "which the War Department deemed it expedient to cancel or in some degree modify." He disapproved the modified proposal for Defense Test Day, contending that the citizenship of the country had been sufficiently tested in 1917 and 1918; that the celebration of observance would lead the mind to ways of war rather than to ways of peace; that the day would be a "crushing answer" to the world which had looked to America to lead the nations to peace; that it would serve to excite and excuse military preparedness in this and other countries.

He asked, too, against whom the test is made. Whether against the allies of the war, the foes, Germany and Austria or the Japanese. As a counter proposal to the test day he suggested a commission to discuss with a similar commission from Japan the recent exclusion legislation and other matters at issue between the two countries.

The letter concluded:

"In all I have written I speak for myself alone, not for the Jewish Church or people. For frankly, I fear that many rabbis and laymen of the Jewish household will be entirely ready to accede to your suggestion. Nor have I any quarrel with the eminent heads of the Roman Catholic and Protestant Episcopal churches of New York, who have seen fit to give their episcopal imprimatur to mobilization day. Though not a Christian, I am not ready to render to Caesar or to Mars the things that are God's.

"As an American, I am ready to have part in any genuine enterprise that shall make a demobilization day possible. As a religious and ethical teacher, I conceive it to be my duty not to assent to every unconsidered or ill-considered proposal of an overzealous War Department, but to do what in one man lies to bring home to his fellow-Americans the supreme opportunity and duty of the hour —which is to mobilize, as for one reason or another America has not yet done—earnestly, effectively, resistlessly, the forces of the world in behalf of the fellowship of abiding peace."

Major Gen. Bullard, after reading Rabbi Wise's letter, declared it showed a lack of proper understanding of the purpose of Defense Day.

"Upon the same basis," said General Bullard, "Rabbi Wise might protest against fire drills as a means of inciting fires, or the work of the police department of the City of New York as instigating disorder."

General Bullard made public communications from Cardinal Hayes, Bishop William T. Manning and Rabbi Morris S. Lazarow of the Baltimore Hebrew Congregation, all of whom pledged cooperation in the Defense Day plans. Cardinal Hayes telegraphed:

"Replying to your letter of Aug. 16 just received, I wish to say that I shall be most happy to direct the patriotic service in your corps area on National Defense Test Day, Sept. 12."

Bishop Manning's telegram follows:

"Plans for Defense Day have my fullest sympathy and support. Will gladly cooperate as fully as possible in accordance with your letter. You are at liberty to announce this."

POLICE DEMOTION LIFTED.

Patrolman in Rockefeller Case Restored to Motorcycle Squad.

Patrolman Edward R. Fleming, who gave a second summons for speeding to Miss Abby Rockefeller and was demoted to ordinary patrol duty as the result of an investigation conducted by Commissioner of Accounts David Hirshfield into the suspension of sentence granted to Miss Rockefeller by Magistrate Marsh in Traffic Court, was reassigned to his old place in Motorcycle Squad 6 yesterday.

Fleming admitted that he had known of the changing of the Traffic Court records by which Miss Rockefeller was placed on the cards as a first offender, despite a previous conviction for speeding. He was first shifted to the Bedford Avenue station in Brooklyn, which made it necessary for him to spend three hours each day traveling from his home on Washington Heights. When Commissioner Hirshfield expressed the opinion that Fleming had been sufficiently punished by the transfer to Brooklyn and that restoration to his previous assignment would be all right, sentiment at Police Headquarters swung his way. His final return to the Motorcycle Division was taken by police officials as a vindication of his action in the Rockefeller case.

SALE!

Fleming's

10 East 44th St. 2 John St.

Men's Suits & Topcoats

Genuine Imported Fabrics

Including tweed suitings, blue unfinished worsteds and cheviots—single and double breasted—conservative English—2 and 3 button models

$25 $30 $35

Actually Saving $20 to $25

WHY PAY MORE—particularly when Fleming's guarantees the fabrics the best, the styles absolutely authentic, the workmanship par excellence, the fit to your entire satisfaction or an immediate return of your money?

ROBERT B. HAMILTON, *Pres.*

The English Shop for Men

Store hours 9 to 5.30—Open all day Saturday

Lord & Taylor

FIFTH AVENUE

The Young People's Store—Fourth Floor

CORRECT APPAREL

To Greet the New School Year

Girls and boys outfitted in our Young People's Store will have that sense of assurance which makes a youngster unconscious of his appearance. Our models are correct, the fabrics appropriate, and the workmanship fully meets *Lord & Taylor* requirements.

Left—Junior misses' frock tailored of smooth twill fabric and banded with Rodier embroidery. Navy and brown. 13-15-17 years. $19.50

Right—Norfolk suit of wool cheviot in blue-grey and brown mixtures. Plain belted jacket and two pairs of knickers. 8 to 18 years. $15.50

Right—Coat of suedelana, collared with muskrat and plaid lined. Penny brown, hemlock green and casserole rust. 13-15-17 years. $39.50

A—Bloomer frock of wool jersey, hand smocked and feather stitched. Belgian blue, cedar, almond and brown. 6 to 10 years. $8.95

B—Frock of French wool repp with two sets of linen collars and cuffs. French and twilight blue, almond and brown. 8 to 14 years. $12.95

C—Coat tailored in our workroom of Germania chinchilla. French blue, beaver, navy and copper, lined with red or brown suede cloth. 6 to 14 years. $19.50

D—Raccoon collared coat of English cheviot with full interlining. Brown and blue heather weaves. 8 to 14 years. $29.50

Left—Boys' suit of wool cheviot—three button sack coat, waistcoat and two pairs of knickers. 8 to 18 years. $15.50

Brother and sister suits of Devonshire in blue, green, tan, orange and red. *Left*—Frock with bloomers, 2 to 6 years. *Right*—Suit with straight trousers, 2 to 4 years. $2.95

Above—Two piece pajamas of outing flannel. Pink or blue. 12 to 18 years. $2.25

Left—Bathrobe of beacon blanket, trimmed with silk braid. 12 to 14 years, $5.75; 16 to 18, $6.75

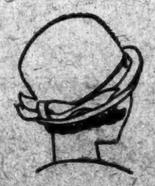

Above—Girls' hat of soft felt or velour in sand, tortoise, Copen, almond and black. $6.95

Above—Junior misses' and girls' brogue oxfords of tan grain leather. Sizes 11½ to 2, pair $6; 2½ to 7, $6.75

VANTINE'S

39th St. Just West of 5th Ave., New York City

THE HOUSE OF THE ORIENT

Rich and Rare Oriental Rugs In One Magnificent Exhibit and Sale

An Average of 30 Per Cent Deducted From Former Low Prices

Oriental rugs of historic origin, in all dimensions, beginning with those famous small Chinese prayer rug gems and ranging up to and including large room-size rugs and hall runners.

Hesitate about making your rug selections until you have inspected Vantine's gorgeous display, an accumulation that embraces examples of the world's foremost rug weavers. The average of 30 Per Cent Discount applies to every rug on hand. Absolutely no reservations made.

No Two Rugs Alike

Washed Chinese rugs, Chinese antique mats, Turkish mats, Persian and Caucasian rugs of superlative quality and beauty, and genuine Kirmanshas from the world's foremost rug marts, selected by Vantine's experts and imported direct by Vantine's, are on exhibition, and New Yorkers and visitors to New York will be impressed by the economic advantages offered.

Types and colorings allow a wide variety of choice, the entire lot reflecting the charm, individuality and distinctive characteristics of the best Oriental weavers.

A few price illustrations are presented to furnish a basis for your saving calculations:

Persian Scatter Size Rugs	Beautiful Persian Rugs	Exquisite Washed Chinese Rugs
These scatter size rugs are all Persian washed, soft colors, heavy pile. Large assortment from which to choose.	A special importation of 9x12 rugs. A few larger than this.	Rare examples of the most artistic craftsmanship, sizes 9x12, at
$22.00 to $65.00	$162.50 to $315	$192.50 to $350

Vantine's Maintains a Permanent Oriental Exposition

Lord & Taylor

FIFTH AVENUE

TELEPHONE FITZROY 1900

Women's Coat Frocks $85

Interpret the Tailored Mode in Satin and Bengaline

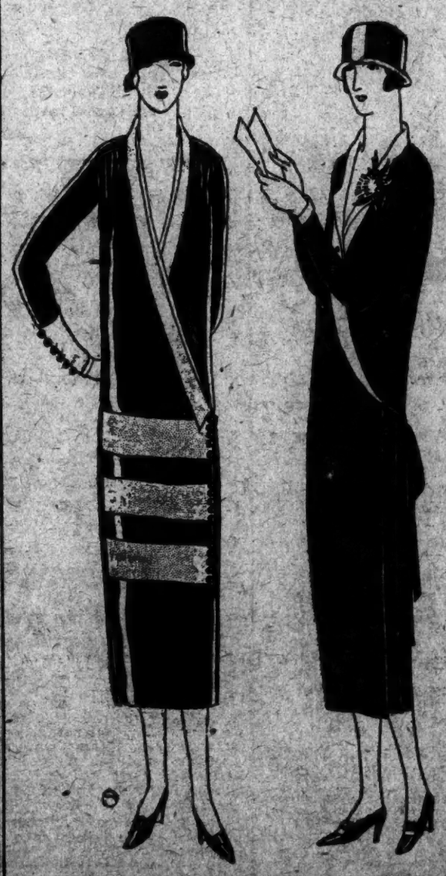

They have the long rever Paris cables tell us is so smart. And they are beautifully tailored frocks, severely simple and straight in line, and as slim as the newest silhouette. Satin, with two sides of the material used, such as the frock sketched left, or bengaline, like that sketched at right.

Other Frocks from $49.50 to $95

THIRD FLOOR

PRINCE SCORES GOAL, FIRST AT POLO HERE

Continued from Page 1, Column 5.

did as he pleased, taking his cue from no one in such details as protecting his hands. In fact, he didn't protect them. He was the only player to scorn gloves, handling the mallet in hands already scored from the hard practice of Sunday. When the game was over two of his fingers had to be bound with tape where the skin had blistered. Also the Prince was the only player to use both spurs and whip and he was the only one to stick to his Indian helmet rather than the headgear customary on other fields.

The interested watchers thought for an instant near the end of the second chukker that the Prince had met with ill luck and was giving proof of his perhaps not wholly deserved reputation as a none-too-good horseman. Some one took a tumble and those who failed to note that the falling man wore a red shirt and not a white one thought it was surely the Prince. It was not he, however, but Benjamin Phipps, brother of the owner of the estate, who, however, was not injured.

It was in the fourth chukker that the Prince scored, his mallet driving the ball cleanly through the goal posts and registering the second tally for the Whites. He was obviously pleased and so were the spectators, his team mates and his opponents. But even thus heartened the Whites could not make it a victory. They thudded and galloped and slid and slashed at the ball but only once more were they able to score while the Reds had piled up a total of seven.

That over, the Prince resumed a heavy blue coat, wound a vivid yellow scarf around his neck, clapped on the less presentable of his much remarked two panamas and went back to the Burden place. He dressed for dinner and went his way in the evening to be one of a small company at the Winthrops at Eastwoods. Predictions were that he would come home early on account of the drag hunt.

The hounds have been ordered for 5 o'clock this morning. The hunt is being arranged by the Drag Association of the Meadow Brook Club and is to start from the Robert E. Tod place opposite the Burden estate. The Prince brought only polo ponies with him, but there are hunters in his host's stables and he will not lack a mount if he decides to be with the other folk, young and old, who follow the hounds when they set out on the trail left by the scented drag.

The dinner at which the Prince is to be the guest of honor tonight will be given by the governors and officers of the Piping Rock Club, which gave a luncheon to him on the occasion of his first visit to this country.

Among those invited are General Pershing, Lord Wimborne and Will Rogers. The others, besides the Prince, are:

Alexandre, J. Henry.	Land, Captain.
Auchincloss, C. C.	Lascelles, Capt. M. C.
Appleton, F. R., Jr.	Lacey, Lewis.
Atkinson, Major E. G.	Mackay, C. H.
Airlie, the Earl of.	Milburn, Devereux.
Allen, Frederick H.	Moore, F. F.
Bird, Oliver W.	Macdonald, C. B.
Brewster, George S.	Milburn, John G.
Babcock, Woodward.	Morgan, E. D., Jr.
Babcock, Richard F.	Morgan, J. P.
Burden, James A.	Miller, Capt. Frank.
Bacon, Elliot C.	Milburn, John G., Jr.
Barclay, J. Searis.	Martin, Bradley.
Beeckman, R. L.	Melvill, Lieut. Col. T. P.
Belmont, August.	Metcalfe, Maj. E. D.
Belmont, Morgan.	Miller, Colonel E. D.
Belmont, Raymond.	Mountbatten, Lord Louis.
Bacon, Robert L.	McCoy, W. M.
Bradleston, C. Perry.	Miller, E. G.
Baltazzi, S. A. W.	Nicholas, Harry I.
Bancroft, Thomas M.	O'Brien, Kenneth.
Boeseke, Elmer.	Bell, Clarence C.
Burke, Carleton F.	Phipps, John S.
Burden, Douglas.	Pratt, Herbert L.
Burden, James A., Jr.	Peters, Harry T.
Beard, Major Louis.	Pedley, Eric.
Blair, C. Ledyard.	Perkins, Arthur.
Boyle, David.	Prince, F. H., Jr.
Cowdin, John E.	Phipps, Henry C.
Cooley, J. C.	Post, F. H.
Cravath, Paul D.	Phipps, Howard.
Curtis, James F.	Phipps, John H.
Crocker, Frank L.	Phipps-Hornby, Major Geoffrey R.
Chubb, Percy.	Pratt, Harold I.
Camp, Walter, Jr.	Robinson, J. R.
Clark, F. Ambrose.	Richards, Dr. J. R.
Cary, Seward.	Steele, Charles.
Cochran, Alexander S.	Slade, Howard.
Cowdin, J. Cheever.	Smith, R. Penn, Jr.
Charlton, Col. C. G. G.	Stoddard, Louis E.
Davis, Joseph E.	Strawbridge, R. E., Jr.
Dennis, John B.	Strawbridge, R. E., Sr.
Dows, David.	Stevenson, M.
Flagg, W. Allston.	Sparks, Sir Ashley.
Franke, Albert.	Sanford, John.
Fish, Sidney W.	Sanford, Stephen.
Field, Marshall.	Schiff, Mortimer L.
Franklin, F. A. S.	Shaw, Quincy A.
Frick, Childs.	Shaffer, Harvey W.
Fleischmann, Julius.	Solbert, Major O.
Gray, Albert Z.	Sawyer, Mr.
Grace, William R.	Stevenson, P. P.
Gwathmey, Gaines.	Tiffany, Charles L.
Guest, Captain the Hon. Frederick E.	Tippet, Capt. H. C.
Grace, Joseph P.	Tree, Ronald.
Hadden, Hamilton.	Talbott, E., Jr.
Hitchcock, Thomas.	Tottenham, Capt. F. L.
Hitchcock, Thos., Jr.	Trotter, Gen. C. B.
Hopping, Earl W.	Von Slade, F. S.
Harriman, W. Averell.	Vanderbilt, R. C.
Heckscher, G. M.	Watriss, F. N.
Hilrndall, Maj. F. B.	Whitney, Harry P.
Hensley, Major W. N., Jr.	Winthrop, Bronson.
Holland, Walter P.	Winthrop, H. R.
Iglehart, D. Stewart.	Weldon, Samuel A.
Iselin, C. Oliver.	Whigham, H. J.
Jackson, William.	Winthrop, E. L., Jr.
Johnson, J. E., Jr.	Webb, J. Watson.
Kellogg, Morris W.	Wing, S. Bryce.
Keene, Foxhall P.	Williams, Thomas.
Kent, George, Jr.	Whitney, Howard F.
Kirkwood, Maj. T. W.	Wanamaker, Rodman.
Keighley, Col. V.	Waterbury, L.
Ledyard, L. C., Jr.	Whitney, J. H.
Livermore, P. W.	White, Capt. Wesley.
Loew, W. G.	Willets, Samuel.
Lader, Harvey S.	
Le Boutillier, T., 2d.	
Lockett, Maj. V. N.	

The Prince is gradually coming to have in full measure the privacy and seclusion he wishes, those of hardier curiosity having found by now that he is too well guarded for intrusion to be achieved and most of the world being quite content to let him enjoy himself in his own way.

One of his Scotland Yard escorts said that his Highness had been a little bit nonplussed by the crowd that pressed so close when he visited Belmont Park on Monday, but that he had enjoyed the democratic experience.

The dance at which the Prince tarried so late on Monday night was at the home of Devereux Milburn. But there was neither surprise nor alarm that the Prince did not get home until 6 o'clock in the morning. Rather they took his protracted absence as satisfactory evidence that he was enjoying himself, which is what they all wanted.

New York has not taken official cognizance of the visit of the Prince of Wales it was explained yesterday because when Rodman Wanamaker of the Mayor's Committee on Reception to Distinguished Guests asked in a message whether there was anything the city could do, the Prince sent this reply:

"My hearty thanks for your telegram and good wishes. The greatest service you can do do for me is to emphasize the holliday nature of my visit to Long Island, to which I am much looking forward. EDWARD P."

RICH FLOOR IN CHURCH FOUNDED BY ST. PAUL

Excavations in Asia Minor Reveal Mosaics in Five Colors and Inscriptions.

CONSTANTINOPLE, Sept. 2 (Associated Press).—Details of the uncovering on the site of Antioch of Pisidia, in Asia Minor, of the foundations of a large Christian church, which it is said may represent a successor of the church founded there by St. Paul, have been brought here by Professor Francis W. Kelsey of the University of Michigan expedition, which is excavating under the direction of Professor David M. Robertson.

The existence of such an edifice had been previously known, but its date and character could only be determined by excavation. The church was of the basilica type and more than 200 feet long. The nave was 100 feet long measured from the middle of the apse to the doors, and approximately 35 feet wide. The aisles on either side of the nave had a width of 150 feet, and were separated from the nave by columns.

Eighteen inches below the floor level of the nave was found a mosaic floor which clearly belonged to a much earlier church. The floor contained several mosaic inscriptions in the Greek language, two of them referring to the Bishop Optimus, who lived about 375 A. D. The floor was carefully laid in small cubes of stone about a half inch square, arranged in geometrical patterns of five colors—red, yellow, blue, rose and white.

EIGHTY-ONE YEARS OF FAITHFUL SERVICE

Phone PENnsylvania 5100

GIMBEL BROTHERS

32ND STREET — BROADWAY — 33RD STREET — NEW YORK CITY

See Other Gimbel News on This Page

International Millinery
for the International Polo Match

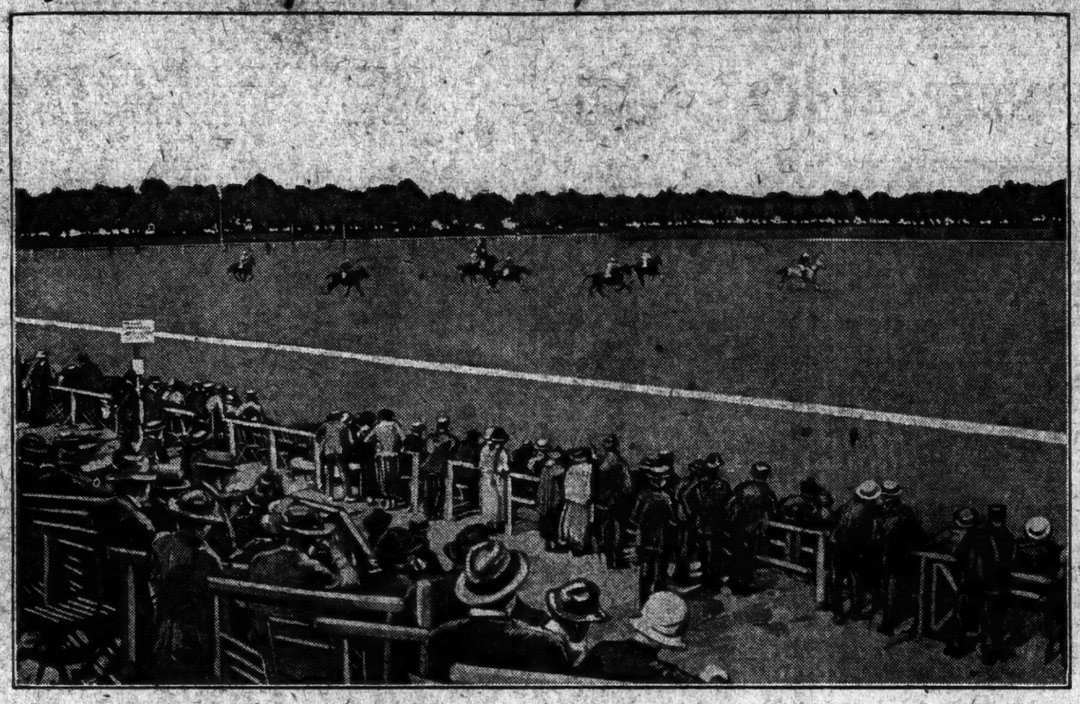

The Hats That Smart Paris Wore at St. Cloud Are the Hats New York Will Don for Meadowbrook

The Polo Mode
as Designed by LEWIS

Monsieur Lewis has inherited, along with his English name, the English love *pour le sport*. Quite evident—don't you think?—in the sporting spirit of the little hat here. Chuckling, vital, vivid is Lewis. And so his hats. His Spanish sailors. His Directoire adaptations. His feathered felts. Warranted to win feminine favor: Fashions award to the fashionables at any international match.

International Millinery

French in Lewis Origination: American in Gimbel Reproduction:

$18.50 to $28

The Polo Mode
as Designed by REBOUX

Have you counted them—the little unbound felts with felt trimmings that top the smartest frocks of smartest folk returning from abroad? If you have—or if you were among them—then you will know that Reboux will rule the royalty of Meadowbrook. Perhaps—why not?—in the ingenue-guise of this Paris-wise Gimbel-Reboux import that we've sketched.

International Millinery

French in Its Reboux Origination: American in Its Gimbel Reproduction:

$18.50 to $28

GIMBELS MILLINERY SALONS—Third Floor

Other Modes for Meadowbrook: $18.50 to $55.

ADVERTISEMENT.

Used Kellogg's Bran 2 months—constipation gone after suffering 3 years

Three years of suffering with constipation. What happiness was his when Kellogg's Bran, cooked and krumbled, restored his health. But read his letter.

"Dear Sirs:

"... this is what I think of your krumbled bran. I would not be without it for anything in the world. ... for three years I used all kinds of medicines for constipation, and only got temporary relief. I was advised by a doctor to use Kellogg's Bran, and since I began using it I don't have to take pills or anything else. I have used it two months, and my constipation has left me. I feel better now than I have for three years."

(The original of this letter is on file at the Kellogg Company, Battle Creek, Mich.)

Kellogg's Bran brings results because it is ALL bran. You can't fight constipation with halfway measures—with brans which are only part bran. It takes ALL bran to be 100 per cent effective.

Because Kellogg's Bran is ALL bran it sweeps, cleans and purifies the intestine. It acts naturally—just as nature acts. It stimulates the intestine and makes it function regularly. It is guaranteed to bring results, or your grocer will refund your money.

Kellogg's Bran has a delicious nut-like flavor. Quite different from ordinary, unpalatable brans. You will like it as a cereal, sprinkled on other cereals, cooked with hot cereals, or in the recipes given on every package.

Eat two tablespoonfuls of Kellogg's Bran every day—in chronic cases, with every meal. Made in Battle Creek. Sold by all grocers.

GOLF Suits!!

4 Pieces—Including Knickers

Direct from Maker

Handsomely tailored, plain or pleated backs. Donegal Tweeds and Homespuns. Retailer's price $45 to $60. Sanger's Price—Direct to Wearer

$25 to $35

Extra Special Cool Suits
All Silesc. $9.75
Genuine Palm Beaches. $14.50
Silk Mohairs.

Herbert H. Sanger
Designer & Mfr. High Grade Clothing
67 Fifth Avenue, New York
1 Flight up—Between 13th & 14th Sts.

NR

NR a mild, vegetable laxative to help relieve Constipation and sluggishness and keep the digestive and eliminative functions normal.

25c & 50c

Used for over 30 years

Nature's Remedy

Chips off the Old Block

NR JUNIORS—Little NRs

One-third the regular dose. Made of same ingredients. Also candy coated.

For children and adults.

SOLD BY DRUGGISTS

DE PINNA

5th Avenue at 50th Street

Importers and Outfitters

STUDENTS AT COLLEGES AND "PREP" SCHOOLS

Providing as we have for many years students attending the leading colleges and "prep" schools of the East with their wardrobes, we have a complete understanding of their requirements of dress.

Our importations and exclusive productions for autumn and winter present complete assortments of clothing, furnishings, footwear and headwear designed for general and sports wear.

Our representatives who visit regularly the leading colleges and "prep" schools are now in New York to assist our student customers in the selection of their wardrobes and to advise with new students as to the individual dress requirements at the various colleges and "prep" schools.

EIGHTY-ONE YEARS OF FAITHFUL SERVICE

GIMBEL BROTHERS

32ND STREET — BROADWAY — 33RD STREET — NEW YORK CITY

$15.00 COMPLETE

In Time for the Polo Game : The Firpo-Wills Fight : The Series

REMARKABLE SALE OF

FIELD GLASSES

Made for the Use of Officers of The United States Navy

600 Pairs! The Usual Values $35 All on Sale at **$15** *Cowhide Case Included*

Nothing of the kind has come along in years. Extra large field glasses of the finest type—new, perfect—extra fine, large lenses—amber self-adjusting shutters for looking in the sun. Complete in every detail—each contained in a case, which alone is worth almost the sale price.

The lenses alone are two inches across the surface. Adjustable to Any Vision. And any Pupillary distance.

Only a few hundred available and they'll be gone quickly, for this is a season of sports when field glasses are a necessity. On Sale Main Aisle, 33rd Street Door, and Street Floor Balcony.

MRS. GRAFF HELPS POLICE ON MURDER

Wife of Slain Man Says Her Husband Received Telegram From Raasmussen.

Mrs. Catherine Graff of Wilkes-Barre, widow of Aaron A. Graff, whose dismembered body was found in a varnishing vat in the cellar of 61 West Twelfth Street on Aug. 22, came to New York yesterday to assist Assistant District Attorney Ryan in his investigation of her husband's death. Among the things she told Mr. Ryan was that her husband had said when he received a telegram about Decoration Day signed with the name of Charles E. Raasmussen, but that he did not believe Raasmussen had sent it, but that it had been written by John Lugosy, for whom the police have a general alarm out in connection with the murder.

Charles E. Raasmussen disappeared around Decoration Day. The police recently announced they had proved that Raasmussen was alive and in Lock Haven, Pa., late in July. Mrs. Graff has been one of those, however, who has believed that Raasmussen was killed like her husband. She reiterated this view yesterday to Mr. Ryan in spite of the police reports of having located him.

Mrs. Graff also told the Assistant District Attorney that her husband so trusted Lugosy that when he wished to avoid payment of a note he had given in connection with a venture in the tapestry business, he took Lugosy to the Chatham and Phenix National Bank when he drew out the money he had on deposit there.

AMERICAN FLIERS HOP FROM LABRADOR

Continued from Page 1, Column 2.

his new plane, the Boston II., this afternoon and pronounced it ready for the jump down the coast and the transcontinental trip to California. The propeller for the plane is expected to reach here tomorrow, and Wade will take a short trial flight before Smith and Nelson arrive, if possible.

Throughout Pictou County plans have been made for the ringing of bells and the sounding of whistles immediately the American birdmen depart from Hawkes Bay, so that the residents in this vicinity may have plenty of time to reach Pictou before their arrival.

Prominent officials representing the Canadian Government, the Provincial Government of Nova Scotia and the Governments of near-by cities and towns will participate in a short ceremony of welcome to the airmen, after which they will be permitted to choose their own entertainment for the duration of their stay at Pictou.

The Canadian destroyer Patriot and one American destroyer, Barry, now in port here, probably will be stationed just off Pictou to guide the visiting planes into the harbor.

America's earth-girdling aviators are expected to reach Mitchel Field at 3 o'clock next Sunday afternoon.

This was announced yesterday by Major General Mason M. Patrick, Chief of the Army Air Service, who came here to discuss details of the arrival of the airmen from Boston. The fliers are expected at Boston on Thursday afternoon, General Patrick said, announcing the present plans called for their departure from Pictou, N. S., on Thursday morning. At Boston the fliers will exchange the pontoons on their machines for earth-landing equipment.

General Patrick will fly from here for Boston tomorrow, leading five Mitchel Field planes in squadron formation.

Pre-Season FUR offering

Until Sept. 20th

We will accept orders for new garments or remodeling work at exceptional price reductions.

Styles can be selected from original Paris Models or from exclusive designs made in our own workrooms.

CLARK & WEINBERG

43 WEST 57

SAVE 30%

GUARANTEED LAMPS

10 to 50 watt TUNGSTENS .. 21c FIVE FOR $1

ELECTRICAL & ENGINEERING CO.

716 Eighth Av. (45th St.) Lack. 6880

2617 B'way (99th St.)

CONRAD'S LAST WRITING.

The article which the hand of death stayed (three-quarters finished) published, with an appreciation of the mariner-author, and a portrait taken when he visited the United States in May, 1923. The New York Times Magazine Section next Sunday.—Advt.

THE MAN'S SHOP

At Meadowbrook and After

At Meadowbrook this week and next, men who lead in masculine styles will strike the keynote in men's apparel for fall. The Man's Shop has anticipated these styles in its fall opening today of clothing and accessories, assembled from both foreign and domestic fields.

FALL SUITS

The three button, single breasted sack suit is presented as first choice for fall, with greys and blue-greys the favored colors. Many of the fabrics are our own importations, executed after our own designs. Shoulders are broader, hips snug, vests cut with medium short points, trousers hang straight. Second in choice are two button, single breasted sack suits, while the double breasted sack suits are also well represented. Other colors are browns, tans, and heather mixtures, $45 to $75

TOPCOATS

Exclusive with The Man's Shop is the *Moorland. Imported Scotch cheviots, shower proofed abroad, have been made up here according to our own specifications. In heathers, greys, tans and overplaids, $65

SHIRTS

From the comprehensive assortment of shirtings for fall The Man's Shop places special emphasis on the correctness of the striped madras shirt with starched collar to match, the French cuffs laundered. In blues, tans or greys, $5. Other madras shirts, plain white and patterned, $2.50 to $5

*Registered U. S. Patent Office

NECKWEAR

Regimental scarfs with narrow stripes, as sponsored by the Prince of Wales, are presented by The Man's Shop, $2.50. Other four-in-hands, $1.50 to $4.50. Batwings, $1 to $2.50

HALF HOSE

Most suitable for early fall wear are lightweight cashmere half hose, vertically striped, $2. For cooler days The Man's Shop sponsors all wool Scotch half hose in checks and plaids, $4

OXFORDS

Foremost among styles presented by The Man's Shop for fall is the modified brogue with fairly broad toe and straight tip in smooth calf and Scotch grain. In black or tan, with special emphasis on the latter, $8.50 to $14

FELT HATS

Presented for correct fall wear is the "Wellingford" felt hat with slightly fuller crown, wider brim and silk bound edge. Colors, pecan, pearl, French beige and dawn blue, $6

Express Elevator Service

Lord & Taylor

FIFTH AVENUE

38th and 39th Streets

SPORTS APPAREL

OF INTERNATIONAL REPUTE

FOR METROPOLITAN MEN

Sketched at Saks-Herald Square

PRICES ARE DISTINCTLY MODERATE CONSIDERING THE EXCELLENT QUALITY OF THE MERCHANDISE OFFERED

Imported English Cravat, of rich shepherd check material—cheerful looking, and smart beyond expression . . 2.50

Street Floor

The new "Buckingham" Felt Hat, *pictured above*, with snap brim, if you please, will again be very much in evidence this Fall 7.00

Street Floor

Martin's Tan Scotch Grain Derby Oxford, Blucher model with extra heavy sole and extension heel stitched all around. A very sensible last, indeed! 8.50

Fifth Floor

A very robust looking Brogue Oxford of tan Scotch Grain or black calfskin. Made in England exclusively for Saks-Herald Square. Wing tip style, extension heel stitched all around. 8.50

Fifth Floor

Skilful workmanship and smart lines characterize the Four Piece Sport Suit of fine Shetland wool *illustrated above*. Plain back coat, plus-four knickers, vest, and long trousers . . 48.00 to 75.00

Fifth Floor

Prince of Wales Cravat of fine repp silk with the striking red-and-blue diagonal stripings which comprise the traditional colors of the famous British Guards regiments. Exact copy of Bond Street original. *Illustrated below* 1.50

Street Floor

Imported, Full-Fashioned Golf Hose—the prototype of those worn by his Royal Highness "The Prince of Wales". They show to particular advantage on the well developed athletic calf. *Pictured at left* . Pair, 6.00

The "Fair Isle"—a brilliant hued pull-over sports model of fine Shetland wool yarn—brought prominently to the fore by the Prince of Wales. Hand-made, of course, in a rich assortment of colors and designs. *Pictured above* . . 27.50

Street Floor

Broadway Saks-Herald Square at 34th Street

Radio that works!

At Hudson View Gardens the Western Electric Company has installed four giant receiving sets in a room on the roof of the north building. A professional operator will do the tinkering—you merely listen to one or four programs relayed direct to your living room.

[3 to 6 Room 100% Co-operative Fireproofing Apartments]

Hudson View Gardens

183rd St. & Pinehurst Av.

Conceived and Constructed by DR. CHARLES V. PATERNO

WOOD-DOLSON CO., Inc., Agent

Broadway at 181st Street

R. H. Macy & Co. Inc.

34th ST & BROADWAY NEW YORK CITY

A Fortunate Purchase brought us

TWENTY ANTIQUE COREAN CABINETS

which we are now offering at unusually attractive prices. Some are large, some are small. All are extremely decorative with their quaint old wood and their delightful hand-chiseled brass mountings. These cabinets will add distinction to an interior of taste and refinement, and are at the same time most useful pieces of furniture.

MACY'S—Far East Department, 6th Floor, Center

Smartness in Furniture

Through the expert counsel of LANS' Interior Decorating Service, in the selection and arrangement of furnishings, your home may have that enviable, fashionable atmosphere. Consultation by appointment.

Special

Lans GIFT Dept.

French Fruit Bowl

This artistic Fruit Bowl of French sapphire glass, encircled with chased bronze garlands. An extraordinary value!

Now $6.25

LANS

Old Galleries

554 MADISON AVENUE

at 55th Street

R. H. Macy & Co. Inc.

34th ST. & BROADWAY NEW YORK CITY

Chapeaux La Marquise

A Smart Side Feather in the Paris Manner

Marks the Fashion Newness of this

Felt and Velvet Hat

$8.50

An Unequalled Combination of Style, Quality and Value!

MEDIUM size with a blue faced brim drooping slightly in front but buoyantly up behind. The black and blue-tipped feather is a fashion feature that Paris loves. Velvet and felt too are a favored combination.

Other Models of New Smartness and Unusual Charm—

New Soft Adjustable Hats in clever shapes with new notes in trimmings.

New Small Hats in many popular and alluring styles, also included.

Hats for the Younger Woman and Distinguished Styles for the Matron.

Black, New Shades of Brown, and Henna, Radiant Hues of Fuchsia and Purple and Lovely Combinations of Colors.

*Trademark Registered

MACY'S—*Second Floor, East Building, 34th Street, Front*

From the Founder's Writings

Anonymous Criticism

A good, honest, face to face, outspoken criticism is not only welcome, but may be valuable; but an invisible critic, however well meant, tumbles into the waste basket discredited and on the road to destruction.

For the anonymous scribbler you have about as much respect as you could have for a small boy who threw a stone from behind a wall at the back of you and then ran away.

Many of the otherwise beautifully shaped and colored shells washed upon the beach of the Gulf of Mexico are spoiled by barnacles, and the gracefully drooped forests of parts of the South are the homes of parasites, which, in time, are said to kill the big trees.

Rather let us choose to be masterful and out and out with living energy as we pass on and do something worth while.

This Store shall keep at it with shovel, tongs and poker.

(Signed) John Wanamaker

THE John Wanamaker STORE NEWS

Astor Place at Ninth Street

Formerly A. T. Stewart *Telephone Stuyvesant 4700* *Store Hours: 9 to 5:30*

New Store Hours

The Store is now open from 9 A. M. to 5:30 P. M. every business day, including Saturday.

September Sales for the Home

Now come the great semi-annual sales of home-makers. They are eagerly awaited by those folks who have come to look forward to them as savers of both time and money. For in these great sales you choose from practically limitless stocks, assembled for you from all corners of the world. Assembled for your quick choosing on two galleries of the New Building. And you save money by buying now—discounts range from 10 to 50 per cent. in some cases. Concentrated buying power for the September Sales is the magic wand which gives you these savings. Come now to choose, while stocks are fresh and new.

$250 Theo. Haviland Dinner Services, $175

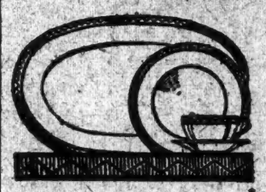

108 pieces for 12 persons. Products of the Theo. Haviland potteries, Limoges, France; beautifully etched encrusted gold borders on the charming new Pilgrim shape pieces.

* * *

$75 Imported French Dinner Services, $27.50

100 pieces for 12 persons. China of the traditional quality of the products of Limoges, France; pure white body, with basket weave effect, rosebud sprays and birds of paradise; coin gold handles.

* * *

$120 Imported China Services, $75

107 pieces for 12 persons.

High-grade imported china made to our order by a leading European manufacturer and exclusive with us. Wide coin gold borders and handles. Also in open stock at 10 per cent. less than grade price.

* * *

$95 Imported China Services, $75

107 pieces for 12 persons.

High-grade imported china in an exquisite cream, black and rosebud design. Also in open stock at 10 per cent. off grade prices.

$82.50 Imported China Services, $65

107 pieces for 12 persons.

Highly glazed imported china in basket medallion border design, with buff, gold and rose on a blue ground; coin gold lines and handles. Also in open stock at 10 per cent. less than grade prices.

$35 for the $45 grade

This service in 52 pieces for 6 persons.

* * *

$70 Semi-China Services, $50

106 pieces for 12 persons.

Lovely old Colonial semi-china dinner services in rose, green and canary floral border design on a black ground. Coin gold handles and lines.

$25 for the $35 grade

This service in 52 pieces for 6 persons.

$65 Semi-China Services, $45

107 pieces for 12 persons.

The best quality American semi-china in a beautiful Cambridge blue and pink rosebud border pattern originated and made exclusively for Wanamaker's. All pieces have coin gold handles and lines, and may be purchased in open stock at 10 per cent off grade prices.

$25 for the $35 grade

This service in 52 pieces for 6 persons.

* * *

$45 Semi-China Services, $32.50

100 pieces for 12 persons.

Select quality American semi-china with beautifully decorated pink rosebud borders on black background, and coin gold lines and handles. Also in open stock at 10 per cent less than grade prices.

* * *

Guaranteed Oven Glassware

$2.85 for $4 Sets

Ten pieces include large covered casserole, 9½-inch pie plate, open baking dish, and six custard dishes. Heat proof and practically indestructible.

* * *

$37.50 Semi-China Services, $29.50

100 pieces for 12 persons.

Excellent quality semi-china with high glaze, in richly colored border design. Also in open stock at 10 per cent off grade prices.

$16 for the $22.50 grade

This service in 52 pieces for 6 persons.

Second Gallery, New Building

THAT the new mode in hats is far lovelier than last year—more gracious in line and richer in coloring—will be disclosed today in the

Wanamaker Presentation of PARIS MILLINERY

The marvelous Paris of today—the Paris that acclaims simplicity smarter than luxury—is conveyed in this personally selected collection of new hats from the great French capital.

* * *

Crowns rise to new heights of smartness. Reboux, Marie Guy, Louison, Saget, Thenault and Georgette each have a different feeling about this new fashion, but it would be very difficult to say whose creation has the most chic—they are all so unusually attractive.

* * *

The vogue of the pom-pon, introduced by Reboux and sponsored by the other important modistes, is interpreted in all manner of ingenious fashions.

* * *

Marthe Regnier, who created a sensation in Deauville this year with her floating millinery shop—a converted Seine bateau mouche—has sent us her interpretations of the Autumn mode, and need we say they are exquisite?

* * *

Rose Descat is rather reluctant to discard the little cloche, the hat that made her famous on both sides of the Atlantic, and this year she signs her name to another stunning model—very different, however, from her cloches of the past few seasons.

* * *

What are the materials? What are the colorings? We hesitate to tell you because we are certain you will find greater pleasure in seeing them for yourself, and we haven't had an opportunity to see all the new hats, for as we are writing this the cases are still coming in.

The French Millinery Salon, Second Floor, Old Building

J. M. Gidding & Co.

Incorporated

37 and 39 WEST 57th STREET, NEW YORK

Will Close Out

the Following Remaining Groups of

SUMMER APPAREL

Many suitable for Autumn wear

At a Mere Fraction of Former Prices

Autumn Style Notes

. . . the frequent use of tiered effects and tunics will be seen this Autumn.

. . . wide flare skirts are sponsored by the Parisian designers.

. . . sleeves will be long and tight.

. . . capes as evening wraps are favored.

Gidding is already showing new models embodying these latest Parisian motifs.

Junior League Fashions REGISTERED

THE enthusiastic approval given our Junior League fashions last season has urged us on to greater service and the College miss will find here fashions with all the "chic" of Gidding's offerings and priced in accordance with our new price policy.

$45 to $75 DRESSES

Now $12 and $25

Street and Sport Wear

$75 to $175 DRESSES

Now $35 and $55

Afternoon and Evening Wear

$145 to $225 COATS

Now $35, $58 and $75

Street and Sport Coats are included in this group

$75 to $145

EVENING WRAPS

Now $38 and $58

An Odd Group of SUITS

Two and Three Piece Effects

Now $35 and $75

Here are Discounts by Groups in the

HOUSEWARES Sale

Detailed news of the indispensable utensils, accessories and time and labor-saving helps included would more than fill this entire page in little type. So here we list the discounts by groups—note that *all* groups of household merchandise are affected by the discounts—though not *everything* in each division.

Cast and sheet aluminumware	20 to 50 per cent less
Bathroom fixtures	15 to 33⅓ per cent less
Brushes, dusters	20 to 33⅓ per cent less
Coffee mills, food choppers	20 to 25 per cent less
Cutlery	25 per cent less
Clothes baskets, hampers	20 to 25 per cent less
Electrical devices	20 to 25 per cent less
Fireplace fittings	20 per cent less
Enamelware	20 per cent less
Galvanized ware	20 to 30 per cent less
Ironware	20 to 25 per cent less
White japanned tinware	20 per cent less
Kitchen cabinets	20 per cent less
Kitchen tables	15 per cent less
Nickelware	20 to 40 per cent less
Scales	20 to 25 per cent less
Soap and sundries	15 to 25 per cent less
Tinware	20 to 25 per cent less
Trunks	20 per cent less
Woodenware	15 to 20 per cent less

$62 Sellers Kitchen Cabinets $50

Designed after a careful study of actual kitchen working conditions. Equipped with tilting flour bin, ventilated bread box, glass sugar containers; glass jars for spices, block for food chopper, pastry board, wire rack for pot covers, and numerous other conveniences. The work table top is of white porcelain enamel, acid and stain proof, and provides a surface, when extended, of 25 by 40 ins.

White Enamel Kitchen Tables

Porcelain enameled metal tops easily as cleanable as a china dish. Absolutely stain and acid proof. Sturdy wood frames are finished in three coats of snowy white enamel.

Size top	Drawers	Reg. Price	Sale Price
24x36	One	$11.00	$9.00
25x40	One	$11.75	$9.75
25x40	Two	$13.00	$10.75
18x24	One	$8.50	$7.50

$55 Hartman Wardrobe Trunks $43.50

Full size wardrobe trunks made of three-ply hardwood, covered with vulcanized fiber and reinforced with Gibraltarized edges and raised cushion top. Equipped with four drawers with lock rod, ten hangers, shoe box and laundry bag.

Seventh Gallery, New Bldg.

Floor and Bridge Lamps

To go at $14.50 to $35

For $20 to $45 Grades

Prize offer of the Lamp Sale! The output of a famous maker who has chosen to pour the bulk of his month's production forthwith through the Wanamaker Lamp Sale into thousands of New York homes rather than to dispose piecemeal of small parcels.

Hand-carved junior floor and bridge lamps are included, in modern and modified period designs, beautifully finished in high-lighted American walnut. Each is complete with two bulbs, silk cord and attachment plug.

1,500 Hand-tailored Shades

$14.50 to $32.50 for $22.50 to $45 Grades

Tailor-made silk and georgette shades in new designs in fresh and unusual color combinations, including

Bobolink over Tangerine

and bobolink over cream, rose or gold; black over tangerine, orange or gold; beaver over tangerine, orange or gold; blue over tangerine and gold over gold or orange. Many with silk and gold bullion fringes.

$15 Bridge Lamp Shades, $9.75

Silk and georgette oval shades in twelve designs, and in most of the colors named above.

Second Gallery, New Building

New Autumn Frocks

For the Larger Woman

$38 to $89.50

The Women's Fashion Salon presents a carefully chosen collection of new frocks for the larger woman, that are not only fashioned to achieve a slenderizing effect, but which introduce many important phases of the new mode.

Coat frocks, tunic frocks, pleated frocks, beaded frocks and frocks with straight panels and circular movements.

Sleeves Are Very Important

for not in many, many seasons has Paris devoted so much thought to them. There are long, tight sleeves, long sleeves that have just the suggestion of a puff and are finished with little tight cuffs; sleeves with wide flaring cuffs and long tight sleeves with a circular treatment superimposed just above the wrist.

Bengaline, Canton crepe, crepe de jour and Georgette crepe, in cocoa, gray, brown, navy blue and black.

Sizes 42½ to 52½.

Second Floor, Old Building

September Sale of

Wanamaker Toilet Preparations

CREAMS LOTIONS SOAPS

In our light and airy laboratory Wanamaker toilet preparations are made of absolutely pure ingredients after carefully prepared formulas. Hundreds of smart women use Wanamaker toilet preparations exclusively because they find they keep the skin smooth and in a healthy condition, and by constantly building up the tissues help the skin to retain its lovely youthful freshness.

Once each year, in September, these famous preparations are offered at remarkably lowered prices.

Wanamaker Skin Cream

Size	Sale Price	Grade
2 oz.	80c	$1.25
4 oz.	$1.25	$2.25
8 oz.	$2.00	$4.00

After thoroughly cleansing the face and giving it an application of Eau de Beaute Tonique Astringent, Wanamaker Skin Cream should be gently rubbed in—upward, of course—to nourish the skin and to remove wrinkles.

Creme-Wahna

September Sale Price, 40c

For the 60c Grade

A dry cream, with a delicate lilac fragrance, that is a perfect foundation for a beautiful complexion when applied to the face and neck as a base for face powder. 4 oz. jars.

Peroxide Bath Soap

September Sale Price, 10c Cake

For the 15c Grade

An absolutely pure soap—most desirable for those who prefer an unscented soap for the bath—prepared especially for the Wanamaker stores.

Wanamaker Bath Tablets

September Sale Price, 12c Cake

For the 18c Grade

Round bath tablets of superior ingredients, created especially for the John Wanamaker stores. The tablet is of generous size and is delicately scented with rose, violet, verbena, or cold cream.

Perfume Shop, Street Floor, Old Building

TRUSTY FOILS PLOT OF TEN TO ESCAPE

Six Bronx Prisoners Awaiting Trial for Murder Among Those Planning Delivery.

HUNT THE OUTSIDE AIDS

Saw Discovered in One Cell in Carefully Worked Out Scheme to Flee Jail.

A loyal trusty prevented the escape of ten prisoners from the Bronx County Jail on Labor Day evening. The delivery plot and its frustration were made public yesterday on the return of Sheriff Edward J. Flynn of the Bronx from his vacation.

Six of the prisoners were awaiting trial for first degree murder. One of them, John "Chick" Durkin, who will go to trial next Monday for the murder of Detective Timothy Connell, was said to be the "master mind."

The plan was to knock a keeper over the head with the leg of an iron cell seat, take his keys and release the other prisoners on the fourth tier. All were to jump from the window in Durkin's cell to a vacant lot beside the jail building.

Last Saturday Under Sheriff Thomas O'Neill was called aside by a trusty whom he had done a slight favor. The trusty, grateful for the aid, and desirous of preventing anything that would reflect on O'Neill's administration of the jail in the absence of Sheriff Flynn, told him that something was doing up on the fourth tier. Strange sounds, he said, were heard there every night.

Under Sheriff O'Neill immediately ordered a search of all the cells on the tier. Nothing was found until the guards came to Durkin's cell. There they found a rivet without a head. Closer investigation showed that five rivets had been sawed off. In another cell three steel saws and a coil of rope were found. The prisoner in whose cell the saws were discovered said that Durkin, fearful of the outcome of his trial for murder, had visitors smuggle four saws into the jail through a hole in the wire netting that separates the prisoners from their callers. The four outside aids were told to be in readiness Labor Day night. Durkin was to "brain" the guard, seize his keys and gun and release the rest.

On Labor Day night Under Sheriff O'Neill stationed men around the jail to spy and capture the four outside aids, but no one appeared. The names of several men said to have been implicated were turned over to District Attorney McGeehan for investigation.

MARTIN BROWN ADMITTED.

Playwright Had Been Detained at Ellis Island.

Martin Brown, the author of "The Cobra" and other plays, who was detained Monday when he arrived from Naples on the Conte Rosso of the Lloyd Sabaudo Line, because of an irregularity in his passport, was admitted yesterday afternoon.

Commissioner of Immigration Henry H. Curran said that if the Department of Labor at Washington would give him the authority to deal with cases of irregularity in passports it would save a good deal of time for every one concerned.

H. Tyrrell Davis, an English actor, who arrived from London Monday on the Atlantic Transport liner Minnetonka and was detained because of an irregularity in his passport, was taken to Ellis Island yesterday with other first-class aliens and detained overnight. The Minnetonka cases will be heard today, the Commissioner said, and the errors on the passports would be quickly adjusted.

SAYS SOVIET SURRENDERED.

MacDonald Thus Describes Conclusion of Treaty With Russia.

LONDON, Sept. 2 (Associated Press).—Reuter's correspondent on the train taking Premier MacDonald to Geneva quotes him as having said:

"A lot of nonsense has been written about the Anglo-Soviet treaty. The whole position of the Soviet negotiations was altered by their surrender to us. We in no wise altered our position. It is as clear as ever that unless a settlement of the debt negotiations is reached there will be no loans or guarantees for Russia."

KOCH & Co.
125th Street West

Autumn Modes
$29.75

An air of exclusive charm surrounds this youthful frock featuring a long tunic over-blouse and contrasting embroidery.

SELECTION INCLUDES:
Mallinson's Molly-O Crepe
Migel's Velva Brocbe
Jacquard Crepe
Flat Crepe
Soft Satin Crepe
Canton Crepe
Styles for Women and

This Tuxedo shows well-built shoulders; narrower at the hips; a suggestion of a waist line; wider trousers

The two-button coat in the background shows the wider button spacing; one of the new fall notes

This suit has the smart college flavor; substantial shoulders; freedom in the coat and trousers; wide cuffs

HART SCHAFFNER & MARX SEE STYLE THE WAY YOUNG MEN SEE IT

Most young men know how difficult it is to define style in clothes A suit may look right, measurements correct, proper number of buttons, but the style isn't there; the suit hasn't "got it"

Young men have a practised eye for these things; they see them; so do we

You want a coat that suggests good shoulders, that hangs easily with just a slight snugness at the hips; a waistcoat that hugs in a trifle at the belt line; trousers that sit tight at the waist and drop full and easy to a wider cuff and cuffs must fall over the oxford just right at the heel and instep

You want distinction in the weave and pattern of the fabrics You want color that is a bit unusual

You want good tailoring and value

You'll find all of these things in our clothes for fall

Our label shown below is sewed in every suit and overcoat we make See it before you buy; a small thing to look for, a big thing to find

The style in this coat is in the easy way it hangs; flowing into the natural lines of the figure

HART SCHAFFNER & MARX

The double-breasted suit is in favor with many young men; looks good too; note this one

Copyright, 1924, Hart Schaffner & Marx

WALLACH BROTHERS

Broadway below Chambers
Broadway cor 29th

New York

246-248 West 125th
3rd Ave cor 122d

ADVERTISEMENT. ADVERTISEMENT. ADVERTISEMENT. ADVERTISEMENT.

Alfred W. McCann gives a Great Endorsement to a New Product!

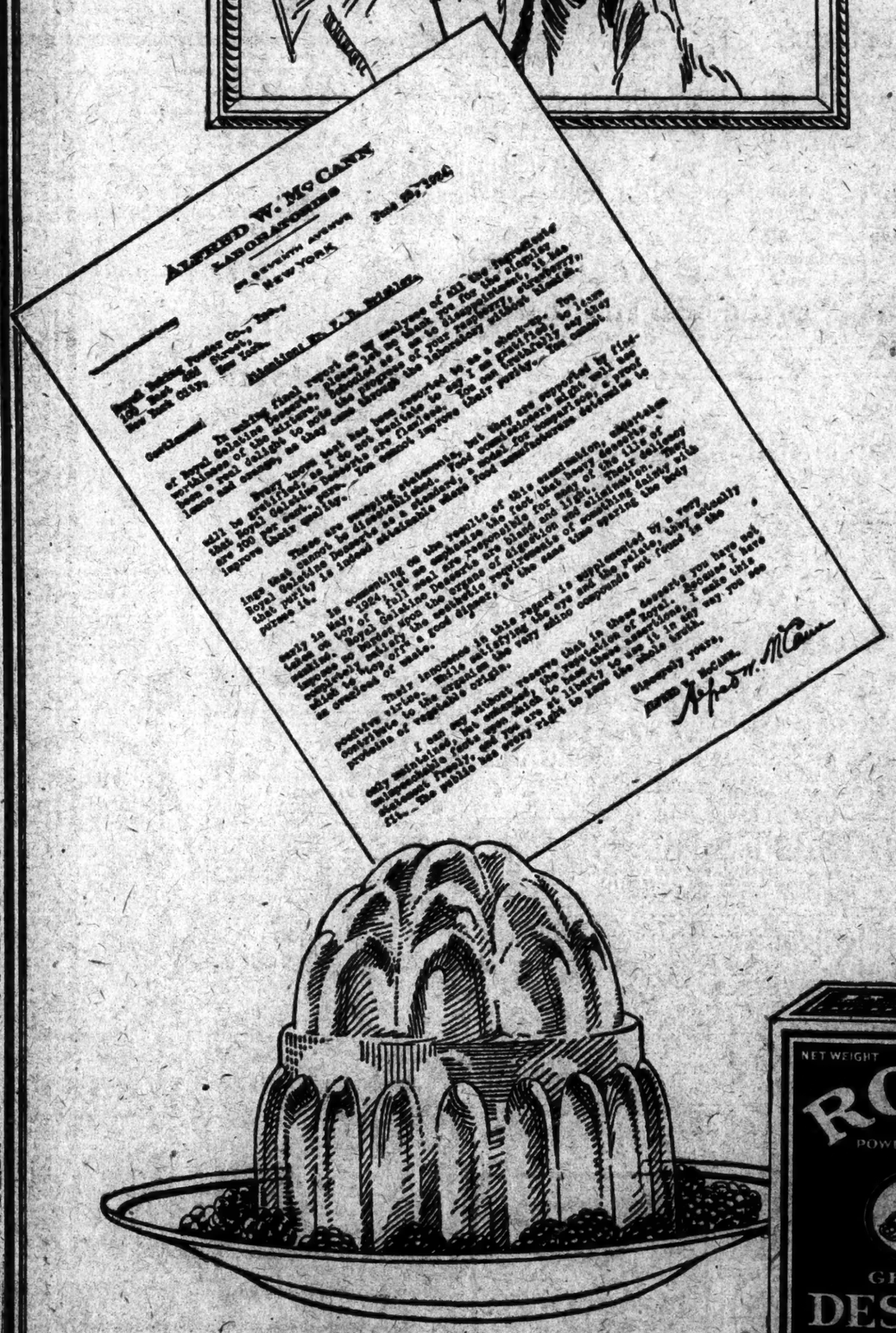
ALFRED W. McCANN
LABORATORIES
90 SEVENTH AVENUE
NEW YORK

Gentlemen:

In making final report on my analyses of all the ingredients of Royal Gelatine Desserts, please let me thank you for the superior purity of the ingredients, which has enabled us to note the progress of your manufacturing methods, as they came through the laboratory without blemish.

Every lover of pure food should be glad to know that Royal Gelatine Desserts are now entirely free from artificial coloring matter, and that the fruit flavors are so delightful to the palate, and so true to nature.

Royal Gelatine Desserts are to be recommended as a dessert, a food and a confection. They are all to be gratified, as I do not hesitate to say, that Royal Gelatine Desserts are flavored entirely by the natural juices of fresh fruits, and sweetened by the purest of cane sugar. That is one of the reasons why Royal Gelatine Desserts are so much better.

Very truly yours,
ALFRED W. McCANN.

RASPBERRY STRAWBERRY LEMON ORANGE

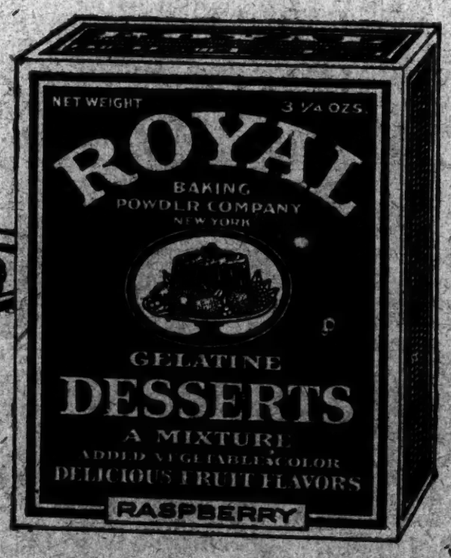

WHEN the fearless McCann speaks, you know that he is right—for no scientist goes deeper, or with greater conscience, into an investigation.

When McCann says that ROYAL GELATINE DESSERTS are 100% pure; that they are without blemish; that we could not improve their quality, or their purity, he gives them the greatest endorsement possible—*that they are perfect.*

ROYAL GELATINE DESSERTS

Made by the Makers of Royal Baking Powder

ROYAL GELATINE DESSERTS ably supply a real need—that of a gelatine dessert, 100% pure, flavored entirely by the natural juices of fresh fruits.

Their superb quality, delicious flavors and distinctive fruity fragrance make an instant and lasting appeal. Your family deserves the best—*here it is!*

Flavored entirely by the natural juices of fresh fruit

You have but to taste *Royal Gelatine Desserts* to know at once their secret. Their delicious and decidedly pronounced flavors surely must be real — and they are, for *Royal Gelatine Desserts* are flavored entirely by the natural juices of fresh fruits and sweetened by the purest of cane sugar. That is one of the reasons why *Royal Gelatine Desserts* are so much better.

Take but a moment to make —Ready when wanted

Royal Gelatine Desserts take but a few moments to make—they are instantly dissolved by a cupful of hot water, then cooled by a cupful of cold water. Place in your ice chest to mold and forget about it until serving time.

And then—the most delightfully delicious, refreshing dessert you have ever placed on your table; acclaimed by all as *the best ever!*

Think of the great reputation they must uphold!

Viewed from every angle, *Royal Gelatine Desserts* and ROYAL BAKING POWDER are fitting companions. Both are masterpieces of the same maker—both are absolutely pure and of highest quality. Through more than fifty years of complete satisfaction ROYAL BAKING POWDER has earned its enviable reputation. Think what a great reputation *Royal Gelatine Desserts* must now uphold!

Now being placed on sale in the Greater New York district

THE PLAY

BY STARK YOUNG.

Spotted Mystery.

THE HAUNTED HOUSE, a farce in three acts, by Owen Davis. At the George M. Cohan Theatre.

The Tramp ..... John Irwin
The Bride ..... Flora Sheffield
The Groom ..... Saxon Kling
The Chauffeur ..... Leslie Adams
The Wife ..... Isabel Withers
The Novelist ..... Wallace Eddinger
The Girl ..... Isabel Leighton
The Sheriff ..... Denman Maley
The Milkman ..... Arthur Aylsworth
The Detective ..... Dudley Clements
The Father ..... Frank Monroe

At George M. Cohan's Theatre last night the audience with every other breath laughed for three acts. "The Haunted House," a farce in three complexes, it was called; a farce crook mystery play. The scene was a country place, with a newly married pair, a psychoanalytical author, a milkman, a policeman who faints at the thought of blood, a parent, a practical wife and a tramp. A former sweetheart of the groom seems to be murdered; there seem to be ghosts; there are endless mysteries in spots and patches, and muddles rather vaguely followed.

Everything was fairly good in a way and nothing very good. You kept thinking that it ought to be better; you wished it might not seldom be briefer; you were pleased when some lines here and there stopped the play while the house applauded; you wished that underlying it all there could have been more real wit and gayety. "The Haunted House" gave the impression of having been got together as rehearsals went along, anything to oblige. The audenice laughed the while without making out exactly what it all was. The occasion can be reported but not reviewed.

Wallace Eddinger, throughout the sunset, midnight and dawn of the action, played the novelist with a kind of well-buttered irony and glib complacency; he deserved to have the part revamped for him and written into more importance. John Irwin as the tramp, whose rôle was happily conceived all round, created a lovable figure, really the one deep gayety in the whole performance, a creature of shifting steps in and out of affairs and the face of a dear, battered, sooty, hobo Pan. From last night's performance I should say that Mr. Irwin could tread his way through a character in Barrie, or could even carry off a play himself if some one wrote out of a nimble heart something a little awry and impish and adorable. And I should say that, with two people like Mr. Eddinger and Mr. Irwin on hand, it is a pity that Mr. Davis should lose time with the dull prohibition numbers and hard-working comedy that often burden the scenes.

MORRIS GEST RETURNS.

Told D'Annunzio of the Death and Obsequies of Duse.

Morris Gest, theatrical producer, returned yesterday from his annual trip to Europe on the White Star liner Majestic. Mr. Gest said he had been requested in many cities on the Continent to bring David Belasco over to produce some of his plays, like "The Return of Peter Grimm" and "The Girl of the Golden West."

He called upon Gabriele d'Annunzio at his home in the village of Gardoni, Italy, where he related the scene at the obsequies of the famous Italian tragedienne, Eleonora Duse. Mr. Gest said that the poet was overcome by the recital.

Mr. Gest said that he would issue a statement later from his office regarding his productions for the season.

McCORMACK AIDING SINGER.

Selected Violet Pearson in Singing Contests He Held in Ireland.

D. F. McSweeny, manager of John McCormack, returned from Europe on the Majestic yesterday. He said that McCormack would return on Oct. 8 and open his American season with a concert in Boston on Oct. 19. His initial New York concert, at Carnegie Hall, will be on Oct. 26. While in Ireland McCormack, McSweeny said, was greatly interested in developing Irish singing voices and held a number of contests for both male and female voices.

As a result of the contests he finally settled upon Miss Violet Pearson, a choir singer of Dublin, who has a soprano voice of unusually fine quality. It is McCormack's intention to give Miss Pearson an opportunity to develop her talent to the highest degree. After she completes her European training he will present her to America.

"The Ostrich Man" Coming to Bijou

"The Ostrich Man," with William Faversham as its star, will come to the Bijou Theatre on Wednesday night of next week. The new play is the work of Frederick Chester, and is being produced by Brock Pemberton. It will have its first performance in Stamford on Friday night.

Rum-Runner Jailed in Sweden.

STOCKHOLM, Sept. 2.—Sweden's increasing severity in stamping out rum running has resulted in the first sentence to hard labor. A gardner named Ramstedt has been sent to prison with hard labor for six months for a liquor smuggling offense under aggravating circumstances.

MUSIC NOTES.

"Aida" will be the opening opera of the Music Lovers Grand Opera Company's season at the Brooklyn Academy of Music on Monday evening, Sept. 8. The singers will be Nicola Zerola as Radames, Mme. Eleanore de Cisneros as Amneris, Constance Wardle will make her American debut as Aida. Alberto Terrasi will be Amonasro, Aldo Franchetti will conduct.

The Cincinnati Conservatory of Music opens its fifty-eighth Fall and Winter session today. Scholarships to the value of $8,000 will be awarded to candidates. The following have joined the faculty: Barrett Spach, formerly of the Mannes School, cello, and piano; Miss Etelka Evans, violin department, from the Southwestern University, Texas; Parvin W. Titus of Roselle Park, Newark, formerly organist of St. Paul's Church, Brooklyn, and Christ Church Cathedral, New Orleans.

NEW MUSICAL PLAY 'ROSE-MARIE' DAZZLES

Arthur Hammerstein's Prodigal Production Has a Melodious Prima Donna, Mary Ellis.

ROSE-MARIE, a musical comedy in two acts and ten scenes. Books and lyrics by Otto Harbach and Oscar Hammerstein 2d. Music by Rudolf Friml and Herbert Stothart. At the Imperial Theatre.

Sergeant Malone ..... Arthur Deagon
Lady Jane ..... Dorothy Mackaye
Black Eagle ..... Arthur Ludwig
Edward Hawley ..... Frank Greene
Emile La Flamme ..... Edward Ciannelli
Wanda ..... Pearl Regay
Hard-Boiled Herman ..... William Kent
Jim Kenyon ..... Dennis King
Rose-Marie La Flamme ..... Mary Ellis
Ethel Brander ..... Lela Bliss

It is a magnificent musical play that Arthur Hammerstein last night brought to the Imperial Theatre. At a reasonably late hour, "Rose-Marie" was still speeding along to what seems certain to be one of the big musical successes of the new season.

There is a prodigal magnificence about the new production that almost takes the financial-minded beholder's breath away. This kind of thing, with two or three conspicuous exceptions, has hitherto been associated with revues. There is a seemingly endless array of costumes, tasteful, dazzling, colorful; there are platoons and platoons of chorus girls—75, the rapid calculators have it—tireless, graceful, beautiful; there are handsome sets and gorgeous draperies. There is, too, a plot, slightly less banally put forward than has been customary, and there is a select and capable array of principals.

So far as first honors in the production are concerned, they belong about in equal part to David Bennett, who staged the dances, and to Charles Le Maire, who designed the costumes. One of Bennett's ensemble numbers, having something or other to do with totem poles, evoked lusty and sustained cheering from all parts of the house. And Le Maire's costumes, as has been intimated above, were splendid and for the most part designed along unhackneyed lines.

"Rose-Marie" brings a new prima donna to the musical play stage in the person of Mary Ellis. Miss Ellis, lately of the strictly legitimate but formerly with the Metropolitan Opera House, has a voice of such quality as to place her at once among the two or three musical heroines whose voice is at least some part of their fortune. On the other hand, Miss Ellis seemed last night to show a tendency toward an unnatural cuteness that will probably disappear with further experience. She also, last night, had slight difficulties with the even sustenance of a French-Canadian accent with wh.ah the authors for no apparent reason saw fit to provide her.

William Kent bears, as they say, the comedy honors. It may well be that Mr. Kent is not funny and that his lines are without particular humorous appeal. Nevertheless, there is an active minority for which Mr. Kent is ever a source of near-hysterics, and it seems possible that a majority will be achieved through his work in the new piece.

Dennis King is the manly and tuneful hero and Arthur Deagon is Sergeant Malone of the Northwest Mounted Police, to be sure, but nevertheless appealing and rich in entertainment value. Pearl Regay pleased greatly with eccentric and acrobatic dancing, and Dorothy Mackaye, in a stereotyped rôle, was charming and convincingly comical.

The score, in part made up of music above the average standard of musical plays, contained several tunes that will probably become nuisances before long.

'THE GREEN BEETLE' THRILLS

John Willard's Play of Vengeance Has Three Wily Chinese.

THE GREEN BEETLE, a play in three acts, by John Willard. At the Klaw Theatre.

Chang Hong ..... Ian Maclaren
Moy Gow ..... Stepanie Wright
Chi Li ..... Blanche Frederici
Helen Chandos ..... Florence Fair
Robert Chandos ..... Percy Moore
Casey ..... Thomas Gunn
Tom Baxter ..... Louis Kimball
Bellboy ..... Conrad Cantzen
Cyrus Baxter ..... Edmund Elton
Elsie Chandos ..... Lee Patrick

At its best the new melodrama at the Klaw Theatre is a highly compelling and thrilling entertainment. When its occasional off moments come along, of course, it is revealed for the meretricious play that it is. From the name of it, which is "The Green Beetle," and from the further fact that its author also wrote "The Cat and the Canary," one might carelessly assume that it is mystery play pure and simple. But the new piece does not aim at concealment; it derives its most effective moments from the inevitable approach of incident that the audiepce has been clearly told to expect.

The proper employment of this device cannot but induce suspense, and throughout most of his play John Willard has used it effectively. It calls for a certain ingenious dovetailing of incident, and generally Mr. Willard has supplied it. All of this must not lead the playgoer to believe that there is anything deep in the goings on at the Klaw. It is a thoroughly shallow and tricky play, equipped with most of the stock stuff of melodrama, but the fact remains that the material has generally been well handled.

The rise of the first act curtain sets rather definitely the mood of the play. Two of the three acts pass in one of those Chinatown rooms in which dumb but efficient servitors move on the merest signal from the master, miraculously interpreting the message of a lifted little finger. The Chinaman at the head of this establishment is honeyed and villainous, and gets his conversation with the usual conversational flowers of the stage Chinaman. In the midst of the most casual talk you must not be surprised to learn that the fleetest horse cannot escape his tall nor dead orowa harrow the rice fields.

The tale of vengeance that starts in the curio shop of Chang Hong is a tricky one, but suffice it to say here that it narrows down in the second act to the pursuit of the beautiful leading woman. She takes refuge in the hotel room of the hero, of all places, and he helps her to escape from three Chinese who are extremely wily in through most of the play, but who turn astonishingly stupid at the second act curtain.

The piece is well enough played in the key in which it was written. Ian MacLaren, doomed to monotony by the nature of the rôle, is nevertheless effective as the chief villain; Louis Kimball is an ingratiating hero, and Lee Patrick is equal to all the demands made upon the heroine.

THEATRICAL NOTES.

Two musical productions will have their premieres tonight—"The Passing Show" at the Winter Garden and "Be Yourself" at the Sam H. Harris.

The mid-week matinee at the Selwyn Theatre will be changed from Wednesday to Thursday during the engagement of "Kid Boots."

A comedy by Zelda Sears, incidental music by Harold Levey, is to be produced with George MacFarlane in the leading rôle.

Walter Hampden, after a brief tour in "Cyrano de Bergerac," will be seen in New York in "Othello" at Christmas time.

The two Athenas, Parisian gymnasts, joined the Ziegfeld "Follies" last night.

"Schemers," by William Irving Sirovich, will come to the Nora Bayes Theatre on Sept. 15.

MOTION PICTURES.

Howard Chandler Christy Writes to William Fox

Aug. 29, 1924.

Dear Mr. Fox:

Last night we saw "The Iron Horse" and this is to congratulate you and to thank you for a most entertaining and exciting evening. Not only is it a splendid artistic production, full of interest and action and humor—it is the kind of thing every youngster and grown up in this country should see—to stimulate their minds in the making of this great nation of ours.

A picture of this kind stimulates healthy imaginations and forms real character. One comes away from the theatre feeling that the evening has been gloriously spent and that the history of our country is unlimited in the picturesque—the heroic and romantic.

We are all indebted to the producer of such a real picture.

Very truly yours,

[Signed] HOWARD CHANDLER CHRISTY.

LYRIC THEATRE, 42nd St. West of B'way. Twice Daily 2.30—8.30 NOW

CENTRAL THEATRE NOW Continuous Noon to Eleven | POPULAR PRICES

WILLIAM FOX Presents
The MAN WHO CAME BACK
With George O'Brien and Dorothy Mackaill
An EMMETT FLYNN Production of
JULES ECKERT GOODMAN'S Dramatic Hit
A GREAT PICTURE

"We enjoyed it more than any Picture for a long time." —Wells Root, N. Y. World.
COLLEEN MOORE AND CONWAY TEARLE
in Leroy Scott's Famous Story
"FLIRTING WITH LOVE"
A First National Picture.
MARK STRAND B'way at 47th St.

"SOMETHING REALLY EXTRAORDINARY."—Morning Telegraph.
MARION DAVIES in Janice Meredith
Tremendous Cast of 1,500 People! At Columbus Circle
Cosmopolitan
World's Most Charming Theatre
Twice Daily, 2:30 and 8:30. Sun. Mat. at 2. Mats., Orch., 75c.; Balc., 50c. Eve., Sat. & Sun. Mats., Orch. $1.50; Balc., 99c. Buy Your Seats in Advance.

RIVOLI B'way at 49 St. BETTY COMPSON in "THE FEMALE" A Paramount Picture RIVOLI CONCERT ORCHESTRA
RIALTO B'way at 42 St. POLA NEGRI in "LILY OF THE DUST" A Paramount Picture RIESENFELD'S Classical Jazz.
CAPITOL B'way at 51 St. JACKIE COOGAN in "Little Robinson Crusoe" Special Educational Presentation.
CAMEO 42D STREET AT B'WAY NOON TO 11 P. M. 3D BIG WEEK MESSALINA GUAZZONI'S Great Motion Picture Spectacle.
LOEW'S (NEW) LEXINGTON LEXINGTON AVE. and 51st ST. "WINE OF YOUTH" Norma Beardsley Ian Lyon
PLAZA Mad. Ave. at 59th St. ERNEST TORRENCE in "The Side Show of Life"

THE NEIGHBORHOOD PLAYHOUSE
466 Grand St. Tel. Dry Dock 7516.
TONIGHT AT 8:30 SHARP
"The Grand Street Follies"
Orchestra, $1.50. Balcony, $1 and 75c.

B. S. MOSS' B'WAY AT 41 ST.
—FIRST NEW YORK SHOWING—
"YOUTH FOR SALE" with Richard BENNETT
VADIE & GYGI | MONTAGUE LOVE in Person | CHASE & LATOUR CO. Other Acts.

STATE B'way & 45 St. —LOEW'S— METROPOLITAN B'way & 34 St. Brooklyn
"Tess of the D'Urbervilles" with Blanche Sweet
AND BIG VAUDEVILLE BILLS

E. F. Keith's New York HIPPODROME Daily Mat. (Ins. Sun) 2; Nights (Ins. Sun) at 8. Biggest Show on Earth at Least Prices.
KEITH'S FAIRMONT OF WORLD NOVELTIES.
Bronx Opera House 149 St., E. of 3rd Av. Pop. Mats. Wed. & Sat.
THE TIN LIZZIE A ROARING NEW COMEDY
COLUMBIA BURLESK. Pop. Prices Twice Daily 147 E. 23 St. 2:15 & 8:15
MOLLIE WILLIAMS & SNAPPY Her REVUE
ICE SKATING AT ICELAND Morning, Afternoon, Evening (Except Monday Afternoon). 52d St. and B'way. Admission 15c.

NEW YORK'S LEADING THEATRES AND SUCCESSES

NEW AMSTERDAM THEATRE, West 42d St. Reduced Prices. Mats. Today & Sat.
ZIEGFELD FOLLIES
Will Rogers in a New Monologue Nightly
458 Reserved Seats at $1.00

SELWYN THEA., W. 42 St. First Time Seats $1. Pop. Mats Tom'w & Sat.
ZIEGFELD SUCCESS EDDIE CANTOR in "KID BOOTS" with MARY EATON

GLOBE Broadway & 46th St. Evgs. 8:30. Mats. TODAY & Sat., 2:30.
FRED STONE in "STEPPING STONES" with DOROTHY STONE

GAIETY B'way & 46th St. Evgs. 8:30. Mats. TODAY & Sat., 2:30.
JEANNE EAGELS in "RAIN" FOR 4 WEEKS ONLY

COLONIAL B'way & 62d St. Evs. 8:30. Pop. Mats. Today & Sat., 50c to $1.50
SISSLE and BLAKE
CAST—CHORUS OF 125—SYMPHONY ORCH.
THE CHOCOLATE DANDIES

Sam H. HARRIS THEA., W. 42 St. TONIGHT at 8:30
THE NEW AMERICAN MUSICAL PLAY
Be Yourself!
with QUEENIE SMITH and JACK DONAHUE
G. P. HUNTLEY & GEORGIA CAINE

KLAW THEATRE 45th St., W. of B'way. Evs. 8:30. Mts. Today & Sat. 2:30.
MATINEE TO-DAY at 2:30
THE GREEN BEETLE
OPENING POSTPONED
Until MON. EVE., Sept. 8th
EARL CARROLL VANITIES
Only tickets for premiere performance will be honored on Sept. 8th. Tickets purchased for other performances must be exchanged at box office for subsequent dates.

MUSIC BOX THEA. W. 45 St. MON., SEP. 8
'STRANGE BEDFELLOWS'
HENRY MILLER'S THEATRE 3RD MONTH
West 43d St. Mats. Tom'w & Sat.

OVERSHADOWS ANY REVUE EVER PRODUCED!!
GEORGE WHITE'S SCANDALS
APOLLO THEATRE, W. 42d St. Pop. Mats. TODAY & SAT. Best Seats, $2.50.

The Audience Cheered!!!
TOP HOLE
With Ernest Glendinning
THEY DID LIKE IT
"MADE US FORGET THE HEAT—FIRST TIME WE EVER SAW A FIRST NIGHT AUDIENCE LOSE ITS BLASE HEADS AND CHEER." —Telegram-Mail.
"GUARANTEED TO STOP BROADWAY AND CROSSTOWN TRAFFIC ANY TIME IT CHOOSES."—Mirror.
"NEVER HAVE WE SEEN SUCH LOVEMAKING."—Sun-Globe.
"TOP HOLE HAS SOMETHING OF EVERYTHING. WE HERALD A NEW SONG HIT."—Morning World.
"HONESTLY DESERVED THE BRAVOS—QUITE WORTH SEEING." —Eve. World.
"THE NEW SHOW AT THE FULTON IS SINGULAR—AYE, DELIGHTFUL."—Sun-Globe.
"CONTAINS AT LEAST TWO NEW NATIONAL ANTHEMS. WELL, 'TOP HOLE' IS."—Bulletin.
FULTON THEATRE, 46th ST. WEST OF B'WAY. MAT. TODAY at 2:30 Tonight at 8:30

Only Half a Million People
were able to get into the Geo. M. Cohan Theatre during the 35 Weeks that Cecil B. DeMille's
"The Ten Commandments"
was shown there. For the 5½ million persons in this city who still want to see this Paramount Production, and for the 20,000 visitors from other cities who come to Times Square every day, Mr. Adolph Zukor and Mr. Jesse L. Lasky have arranged to show this greatest of all melodramatic spectacles twice daily at the
CRITERION THEATRE B'way, 44th St. RESERVED SEATS 50c & $1. Matinees 2:30 & $1, $1.50. Eve. 8:30

CORT THEATRE West 48 St. FIRST MATINEE SATURDAY, 2:30. OPENS TOMORROW at 8:30 SEATS NOW
The Tantrum
A Character Study with ROBERTA ARNOLD
HAVE YOU SEEN PSYCHOANALYZED BY Wallace Eddinger AT "THE HAUNTED HOUSE"?
GEO. M. Cohan Theatre B'way & 43d St. Evs. at 8:30. FIRST MATINEE TODAY, 2:30.

Are the Best People the Worst?
That's a Question BUT—
There's no doubt
"The Best People"
is the Best Play.
LYCEUM THEATRE West 45th ST. POP. PRICE MATS. THURS. AND SAT.

EMPIRE THEATRE, B'way & 40 St. Evs. 8:25. Mats. Today & Sat. (Pop.), 2:25
The SWAN
DOUGLAS FAIRBANKS
THIEF OF BAGDAD
LIBERTY Thea., W. 42d St. Twice Daily 2:30—8:30. Sun. Matinee at 3

Vanderbilt West 48 St. Mon. Eve., Sept. 8
SEATS ON SALE AT BOX OFFICE TOM'W
SAM H. HARRIS Presents
THE THOROUGHBRED
By Lewis B. Ely & Sam Forrest.

FRAZEE THEA., West 42d St. Evenings 8:30
THE LAUGHING MELODRAMA
SWEENEY TODD
Mats. TODAY & SAT., 2:30.

Earl Carroll THEATRE, 7th Av. & 50 St. Evs. 8:30. Mts. Tom'w & Sat.
KEEP KOOL 4th Month
"A STRONGER, MORE LOGICAL PLAY THAN 'RAIN.'" —Eve. Tel.
EARL CARROL Presents
WHITE CARGO
By LEON GORDON
Daly's 63d St. Evs. 8:30. Mts. Today & Sat. 355th Time

ELTINGE THEATRE, W. 42d St. Next Matinee Saturday.
Greatest Music Comedy in the World
PLAIN JANE
Greenwich Vil. Thea., 7 Av., 4 St., at 8:30. Mats. Tom'w & Sat. First Time Seats Sold to General Public. EUGENE O'NEILL'S
ALL GOD'S CHILLUN

ENGLISH ALL STAR GALA PERFORMANCE
IN HONOR OF
H. R. H. The PRINCE of WALES
SUNDAY EVE., SEPTEMBER 7th
LUPINO LANE ..... Master of Ceremonies

BEATRICE LILLIE
GERTRUDE LAWRENCE
NELSON KEYES
LEON ERROL
HAL FORD
G. P. HUNTLEY
THE ROYAL GASCOIGNDES
VIOLET HEMING
FRED LESLIE
HERBERT MUNDLIN
STANLEY LOGAN
ROY ROYSTON
LIONEL BRAHAM
JOYCE GLENISTER
LAURENCE GROSSMITH
HENRY HERBERT
A. E. MATHEWS
TOM BURKE
H. B. WARNER
FLORA LE BRETON
NANCIE GIBBS
VIOLET BLYTHE
BERTHA BELMORE
HARRY ALLEN
ERIC BLOW
DENNIS KING
WINN RICHMOND
WILD WEST & McGINTY

PROCEEDS FOR THE MAYOR'S WOMEN'S COMMITTEE FOR THE FREE MILK FUND FOR UNDERNOURISHED BABIES.
NEW AMSTERDAM THEATRE
(Donated by Messrs. Erlanger, Dillingham and Ziegfeld)
SEATS NOW ON SALE AT BOX OFFICE.
Orchestra $5. First Balcony $3. Second Balcony $1. No War Tax.

WINTER GARDEN
OPENING TONIGHT
CURTAIN AT 8 SHARP
Winter Garden's Annual Revue
THE PASSING SHOW OF 1924
FIRST MATINEE TOMORROW

COMEDY Thea., 41st St., E. of B'way. Evs. 8:30. Mats. Tom'w & Sat. at 2:30.
WILLIAM A. BRADY JR. Presents
A Play in 3 Acts, "NERVES"
By John Farrar & Stephen Vincent Benet.
With WINIFRED LENIHAN, KENNETH MacKENNA, PAUL KELLY and Others.

AMBASSADOR 49th W. of B'way. Evs. 8:30. Next Mat. Sat., 2:30.
FAY BAINTER
in THE DREAM GIRL with WALTER WOOLF

NATIONAL Thea., 41st St., W. of B'way. Evs. 8:30. Mts. Today & Sat., 2:30.
BYE BYE, BARBARA
with JACK HAZZARD and Distinguished Cast

COBRA LONGACRE W. 48th St. Evs. 8:30 Mats. Today & Sat.
6th MONTH—DRAMATIC SENSATION

MARJORIE
ELIZABETH HINES in the Musical Comedy Success
SHUBERT Thea., 44th, W. of B'way. Evs. 8:30. Mats. Today & Sat.
POP. MAT. TODAY. Best Seats $2

CASINO B'way & 39th St. Evs. 8:25. Mats. TODAY & SAT., 2:15. Laughing Revue
I'll Say She Is
with The MARX BROS.

SHUBERT-RIVIERA 97th St. & B'way. Mts. Tom'w & Sat.
THE POTTERS with DONALD MEEK and Original Cast

LAST WEEK OF FRANK LLOYD'S
The SEA-HAWK
By RAFAEL SABATINI
A First National Picture
ASTOR THEATRE, Broadway & 45th Street Twice Daily, 2:30—8:30

IMPERIAL Thea., 45 St., W. of B'y. Evs. 8:30 FIRST MAT. SAT.
ARTHUR HAMMERSTEIN Presents
A Musical Play
"ROSE-MARIE"
With MARY ELLIS

MAXINE ELLIOTT'S 39th, E. of B'way Evenings 8:30.
FIRST MATINEE TODAY
"Will surely thrill. . . Tremendously interesting. . . Ought to be certain success."—Quinn Martin, World.
THE SENSATION OF LONDON
HAVOC
A play in four acts by HARRY WALL
"Received with many marks of favor . . . Haymarket company simply superb."—N. W. Osborn, Eve. World.

49TH ST. Thea., W. of B'way. Evs. 8:35. Mats. TODAY & SAT., 2:30.
MATINEE TODAY
Comedy Hit! WEREWOLF
THE WITH A NOTABLE CAST

"EXPRESSING WILLIE" 48th THEATRE St. Evs. 8:30. Mats. 6th MONTH. Tues. & Sat., 2:30
Comedy by Rachel Crothers

Arthur Hopkins Announces
"GLORY"
By Maxwell Anderson & Laurence Stallings
OPENS FRIDAY EVENING
PLYMOUTH Thea., 45th St., W. of B'way. Evs. 8:30. Seats Now.

LITTLE THEATRE West 44th St. First Mat. TODAY
JOHN GOLDEN'S New Laff Hit
PIGS
Staged by FRANK CRAVEN
POPULAR MAT. TODAY AT 2

F. Ray Comstock & Morris Gest announce
POPULAR $1 to $3 Every Eve. Plus 10% PRICES $1 to $2.50 Mats. TAX.
23RD YEAR IN NEW YORK
THE MIRACLE
Staged by MAX REINHARDT—Company of 100
CENTURY 62d and Central Park West. Evs. 8. Mats. Wed. & Sat., 2.

MOROSCO Theatre, W. 45 St. Evs. at 8:30 Next Matinee Sat. at 2:30.
No Other Girl
A CHARMING MUSICAL COMEDY with
EDDIE BUZZELL & HELEN FORD

FATA MORGANA (MIRAGE) A Comedy by Vajda
GARRICK 65 West 35th St. Evenings, 8:30. Mats. Tom'w & Sat., 2:30.

THE BEST REVUE IN THE WORLD
CHARLOT'S REVUE OF 1924
WITH BEATRICE LILLIE, GERTRUDE LAWRENCE, HERBERT MUNDEN AND NELSON KEYS
TIMES SQ. THEATRE West 42d St. NOW Evenings 8:30. Next Matinee Sat. at 2:30.

Dancing Mothers
Sensational Comedy Success at the
BOOTH THEATRE, West 45th St. Evs. 8:30 Mats. Today & Sat., 2:30.

39TH ST. Thea., E. of B'way. Evs. 8:30. MATINEE TODAY, 2:30
GREATEST LAUGH PLAY OF CENTURY
The Easy Mark
with WALTER HUSTON

PLAYHOUSE, W. 48 St. Evs. 8:30. Mts. Wed. & Sat.
POPULAR MAT. TODAY, 2:30
BIGGEST COMEDY HIT IN YEARS
THE SHOW-OFF
By GEORGE KELLY
"BEST OF ALL AMERICAN COMEDIES." —Heywood Broun, World.

REPUBLIC 42d St., West of B'way. Evs. 8:30. Mats. TODAY & Sat. at 2:30.
—3D YEAR—
Anne Nichols' Laughing Success
ABIE'S IRISH ROSE

B. F. Keith's RIVERSIDE B'y & 96 St. Riverside 9240.
JULIA SANDERSON GEO. JESSEL & CO. (In Two Separate Acts) FRANK CRUMIT
Ted Lorraine & Co., Marguerite Padula, Shuffle Along, 4 others.
REVUE WEEK
Ruby Norton, Libby & Sparrow, Foster Dancers, Bennett Twins, others & Photoplay, Harold Lloyd in "Girl Shy."

B. F. Keith's 81st STREET Mats. Daily, 20-30-40c.

ADVERTISEMENT.
RACING

BELMONT PARK —TODAY—
SIX GRAND CONTESTS
INCLUDING
Jerome Handicap
The Hewlett
The Setauket
First Race Called 2:30 P. M.
SPECIAL RACE TRAINS
Leave Penna. Station, 33d St. and 7th Ave. also Flatbush Ave., Brooklyn, at 12:15 and at intervals to 1:30 P. M. Special Cars Reserved for Ladies. Coures also reached by trolley.
Grand Stand and Paddock, $2.25 Including Tax.

STEEPLECHASE
CONEY ISLAND The Funny Place SURF & POOL BATHING

Direction Otto Aeschbach.
COLUMBIA AMUSEMENT PARK
Hudson Blvd., North Bergen, N. J. Take 42d St. Ferry or Tube to Summit Av., Jersey City.

GENARO vs. VILLA
Boxes & All Priced Seats
INTERNATIONAL POLO MATCH
SINGLE GAMES OR SERIES
JACOB'S THEATRE TICKET OFFICE
B'way & 38th St., S. E. Cor.
Phone FitzRoy 4188-4189

OUT-OF-TOWN DAILY PAPERS
FROM THE PRINCIPAL CITIES OF THE UNITED STATES AND CANADA.
NEWS STAND AT THE NORTH END OF THE TIMES BUILDING, 43D AND BROADWAY. OPEN ALL NIGHT.

HOTELS AND RESTAURANTS.

Club Alabam

Formerly the LITTLE CLUB. Phone Lackawanna 1848
44th St. Theatre Bldg.—Just West of Broadway.
OPENS EACH NIGHT AT 10 P. M.
Perfect Ventilation—Always Cool and Refreshing
Presenting AN EXTRAVAGANZA
with Beautiful Creole Girls—Two Shows Nightly.
That Wonderful Club Alabam' Orchestra!
Broadcasting direct from our premises every Tuesday and Friday via WHN—Tune In!

MARINE ROOF
HOTEL BOSSERT—BROOKLYN
A DELIGHTFUL place to be these mild September evenings—overlooking the Bay, with its light, cooling breezes.
Sat. Sept. 13th, Last Night
PAUL WHITEMAN Presents
Jack Albin and His Bossert Band 6 P. M. to Closing.

Economical
When one figures the cost of coal, service and household cares into the housekeeping budget, a home in The Alamac means real economy. No where else can anyone live more comfortably—and as reasonably.
Reasonable rentals—leases now being made
The Alamac
71st STREET AND BROADWAY
Lasz Ownership-Management
Endicott 5000

APARTMENTS are now available
FURNISHED or UNFURNISHED
2 to 4 ROOMS
Each with Kitchen or Kitchenette
Unfurnished $1800 to $4300
Furnished Apartments on lease or on daily rates (with hotel service)
TWELVE EAST 86TH STREET
America's Prominent Apartment Hotel
I. FLUEGELMAN.

Hotel Bretton Hall
BROADWAY
85th to 86th St., N. Y. City
Between Central Park and Riverside Drive
Subway Station at 86th St. Cor.
Elevated Stations—2 Blocks 86th St.
Largest and Most Attractive Midtown Hotel for Transient or Permanent Residence. Convenient to All Shops and Theatres.
Furnished and Unfurnished Suites
1, 2, 3 & 4 Rooms, 1 or 2 Baths
may be had on yearly basis at a substantial saving.
Also Single and Double Rooms with Bath
$4.00 per day and upwards
Restaurant of Highest Standard. Service a la Carte.

Hotel Hargrave
106-112 WEST 72d STREET
Running Thro to 71st Street
300 Rooms—Each with Bath.
ABSOLUTELY FIREPROOF.
One block to 72nd St. entrance of Central Park. Subway, Elevated, Surface Cars and 5th Av. Buses within half block of Hotel. Comfort and refinement combined with moderate rates. Single rooms $12 to $4. Double rooms, $15.50 to $4.50. Suites, $9 to $7. Parlor, 2 double bed rooms, bath, $8 to $10 per day. Few desirable Furnished suites, 3 rooms and bath, less than $1,200; 4 rooms and bath, from $2,400. Ownership management hotel and restaurant.
J. E. GRAPE, Prop.
W. F. THOMANN, Manager

HOTEL ASHTON
93d Street at Madison Avenue
Phone Lenox 6278
HERE ois has the comfy feeling of individu. attention cheerfully rendered; the rooms are charming and homelike, the service personal, an air of interest being shown for the guest, an interest impossible in a large hostelry. Running Water or Bath with Every Bedroom, $3.00, $2.50 or $2.50 a day. Living Room if Desired.
1, 2 and 3 rooms may be leased on yearly basis at a substantial saving.

HOTEL WEBSTER
(Near Fifth Avenue)
40 WEST 45th ST.
An Exclusive Family Hotel
2 & 3 Room Apartments to rent.
Special concessions by season.
Leases now being made.
A La Carte Service
Inspection invited.
John F. Tolsen.

HOTEL Rutledge
Lexington Ave. at 30th St.
Phone Lexington 8670
For Gentlewomen Exclusively
Nowhere excelled in comfort and attentiveness. Carefully planned to please the good taste of modern women. Accessible and quiet. Personal inspection invited.
Without bath, $18.00 per week. With bath, $16.00 per week up.
European Plan.
Generous Discounts to Permanent Guests on American Plan.

HOTEL New Weston
Madison Ave. at 49th St.
LEASES OF SUITES
FURNISHED AND UNFURNISHED
now being made for
MAY OCCUPANCY.
Restaurant a la Carte.

It's Good! 1.00 DINNER 5 to 9 P.M.
CAFE BOULEVARD
41st ST., 41 STEPS E. of B'way
On The Playing Arcade Trail

Forest Hills Inn
FOREST HILLS GARDENS, L. I., N. Y.
15 minutes from Pennsylvania Station. 20 Electric Trains Daily. Fare $7.15 monthly. Ideal family residence. American plan. Outdoor [illegible] Parties and meetings accommodated.
OPEN ALL THE YEAR.

Hotel Marie Antoinette
66TH ST. AT BROADWAY
BROADWAY ENTRANCE
1-2-3 ROOMS & BATHS
ATTRACTIVELY FURNISHED
SUMMER RATES $25.00 AND UP PER WEEK
YEARLY LEASES BEING MADE
PHONE TRAFALGAR 2000

YANKS DIVIDE TWO WITH THE RED SOX

Trounced in First, 14-6, Come Back Behind Bush in Second and Win, 5-2.

CLARK'S HOMER SCORES 3

Gave Up Opener for Boston in Fourth—Schang's 4-Bagger Helps in Final—Hoyt Loses to Ehmke.

The Yanks, although playing two games with the second-division Red Sox yesterday, gained exactly nothing on the Senators, who were idle. The Sox broke out into a batting rash in the first game and won by 14 to 6, but the Yanks staged a comeback behind the pitching of Joe Bush in the second game and walked away with a 5-2 victory.

The day was not entirely wasted, since the Detroit Tigers lost a double-header. This cemented the Yankees' lead on second place. However, they made no gain on the Senators and are still a game and a half in arrears in the three-cornered pennant race of the American League.

The first game at the Stadium was a runaway for Lee Fohl's Red Sox, but the Yanks had just as easy a time in the postscript affair, which was decided in the opening inning, when the champions scored three runs on Alex Ferguson. Ferguson was the first opponent of Bush, who had one of his good days and held the Red Sox to three runs and ten hits sparsely scattered through the nine innings.

After the Yanks had made five runs off Ferguson, George Murray followed him to the mound. The Yanks collected only eleven hits off the two Boston twirlers, but they bunched three of them in the first and two in the fifth to score all the runs that were necessary. Wally Schang helsted a homer into the right-field bleachers in the fifth for the fourth New York counter.

Not a great deal of baseball was on display in the twin bill at the Stadium. The Yanks, after getting hopelessly behind in the first game, loafed through nine innings of dull and lifeless baseball. The second contest was twice interrupted by rain. After Ruth had been called out on strikes in the sixth and with Pipp at bat. Umpire Nallin called the game for five minutes while a heavy downpour was drenching the field. The game was resumed and went along for two more innings before the heavens opened again and drove the spectators to shelter with nobody out in the Boston half of the eighth. Nallin waited ten minutes this time before he ordered the teams back on the field to finish play.

Homer Sews Up First Game.

Danny Clark put the first game in the Boston locker when he hit a homer into the left-field stand with the bases full in the fourth. Veach was purposely passed to get at Clark.

The first game had been widely advertised as a contest of brawn, skill and brains but it was no such thing. After the second inning it degenerated into a disorderly rout. The Red Sox made five runs in the third and five in the fourth, and this was plenty—even for the Red Sox. After the first half dozen counters, the rest didn't matter except that a few sweltering and suffering spectators had to endure a lot of dawdling, indifferent and uninteresting baseball that went particularly hard on a hot day.

Howard Ehmke, the tall lad with the long arm, started against Waite Hoyt. Ehmke was no marvellous master of the pitching art but Hoyt was even worse. He was pounded lopsided in the third. Ehmke, Flagstead and Wambsganss tore off singles with one out. Boone hit a double and Harris and Veach singles. Al Mamaux, the sweet singer of Reading, came to Hoyt's aid and walked Clark, filling the bases. An out, let Harris score with a fifth run of a sad inning.

Mamaux was curbed for five more in the fourth on singles by Flagstead and Wamby and Boone's second double. A walk to Veach was ordered so that Mamaux could get at Clark. This was the way the strategy was intended, and the only slight deviation from plans was that Clark bounded a homer into the left field stand, clearing all bases.

Yankee Rally Wasted.

The Yankees came to life in the sixth inning and gave a desperate imitation of making trouble. They had a lot to overcome but this did not seem to flatter and they began popping base hits that rang clear and true, even if they did not mean much when the contest had been wound up and placed in the winning column for the Red Sox. To make the stand seem more impressive, even if fruitless, the Yanks batted around in this frame. McNally opened with a single. This left a fine spot for Ruth to step into. The Bambino leaned heavily against one of Ehmke's deliveries and sent the ball sailing out into the territory where Bobbie Veach patrols. The ball went high and wide and Veach miscalculated the distance, the wind and the sun and such other things that make a high fly hard to get hold of. It fell for a double and precipitated a most troublesome situation upon the heads of the Red Sox.

This brought up Lou Gehrig. He singled to left on the first pitch and drove McNally and Ruth over the home plate. Fred Hofmann contributed a single and Bob Meusel chipped in with a triple. This was followed by Ezzell's wild throw. With all of this clubbing and excitement the Yankees accumulated five tallies, but in face of the start the Red Sox had they did not amount to much. Previously the Yankees had hurried one run over on a triple by Ernie Johnson and an out. That was in the third inning.

Having in mind the beating sustained in the opener, the Yanks were in no mood to waste efforts or time when they faced the Bostonians in the second engagement. In fact, they lost no time at all. They charged with their heavy artillery at the call of play, Whitey Witt leading a double that sent the Red Sox into the trenches. They withstood Dugan's attack by fanning him and then retreated a bit by passing Ruth. Pipp continued the attack with a single that drove Witt around to register. Pipp and Babe then infected a double steal into the picture, a perfect example of that none too well patronized art. Meusel was at hand to project a single that sent the Babe scampering across the home plate.

Bush tripled to left in the second, but it was wasted. McNally and Ruth walked, but Pipp raised a long foul to the catcher. Ezzell hit a triple in the fifth and scored on Picinich's single to Meusel's territory. The Boston catcher went down to second under the impression that his drive was a two-bagger but discovered his mistake on arriving at second.

In the same inning Schang smote a homer into the right field seats. After Veach had walked, Scott doubled past the slow-footed Boone in right and Aaron scored.

Singles by Clark, Ezzell and Flagstead coined a Boston run in the seventh.

The scores:

FIRST GAME.

BOSTON (A.)	AB	R	H	PO	A	NEW YORK (A.)	AB	R	H	PO	A
Flagstead,cf	6	2	2	3	0	Witt,cf	5	2	0	2	0
Wam'g's,2b	5	1	2	2	1	Horan,rf	3	0	0	1	0
Boone,rf	5	1	2	2	0	McNally,3b	3	1	2	1	2
Harris,lf	5	4	4	1	2	Ruth,rf	4	1	1	0	0
Veach,lf	4	1	2	2	0	Hendrick,rf	0	0	0	0	0
Clarke,3b	4	1	2	0	1	Pipp,1b	3	0	2	11	0
Ezzell,ss	5	1	2	0	4	Gehrig,1b	2	1	1	0	0
O'Neill,c	5	0	0	5	1	Schang,c	2	0	0	3	0
Ehmke,p	5	1	2	0	4	Hoffmann,s	4	1	1	0	3
						Meusel,lf	4	1	1	1	0
Total...	44	14	18	27	13	Ward,2b	3	0	1	2	1
						Scott,ss	0	0	0	0	2
						Johnson,ss	4	1	2	0	2
						Hoyt,p	0	0	0	0	1
						Mamaux,p	2	0	0	0	4
						aCombs	1	0	0	0	0
Total...							37	6	10	27	21

Errors—Boston 1 (Ezzell); New York 2 (Ward, Mamaux).
a Batted for Mamaux in ninth.

Boston	0	0	5	5	0	2	0	1	1	—14	
New York	0	0	1	0	0	5	0	0	0	—	6

Two-base hits—Boone 2, Harris, Ruth, Ezzell 2. Three-base hits—Johnson, Meusel. Home run—Clarke. Left on bases—New York 5, Boston 6. Bases on balls—Off Mamaux 2. Struck out—By Hoyt 1, Mamaux 4, Ehmke 4. Hits—Off Hoyt 7 in 2 1-3 innings, Mamaux 11 in 6 2-3. Hit by pitcher—By Ehmke (Hofmann). Wild pitch—Ehmke. Losing pitcher—Hoyt. Umpires—Holmes, Nallin and Moriarty. Time of game—2:00.

SECOND GAME.

NEW YORK (A.)	AB	R	H	PO	A	BOSTON (A.)	AB	R	H	PO	A
Witt,cf	5	1	3	2	1	Flagstead,cf	5	0	1	1	0
Dugan,3b	1	0	0	0	1	Wambg's,2b	4	0	2	0	1
McNally,3b	3	0	0	0	1	Boone,rf	4	0	1	1	1
Ruth,rf	2	1	0	1	0	Harris,1b	4	0	1	8	0
Horan,rf	1	0	0	0	0	Veach,lf	4	0	0	2	0
Pipp,1b	4	1	2	12	1	Clark,3b	4	1	2	4	1
Schang,c	3	1	2	8	0	Ezzell,ss	4	1	2	4	0
Meusel,lf	4	0	1	1	1	Picinich,c	4	0	1	7	1
Ward,2b	3	1	1	2	4	Ferguson,p	2	0	0	0	2
Scott,ss	4	0	1	2	2	aWilliams	0	0	0	0	0
Bush,p	4	0	1	7	3	Murray,p	0	0	0	0	1
						bO'Neill	1	0	0	0	0
Total...	34	5	11	27	15		36	2	10	24	7

Errors—New York 2 (Scott 2, Witt); Boston 0.
a Batted for Ferguson in seventh.
b Batted for Murray in ninth.

New York	0	0	0	0	2	0	0	0	0	—	2
Boston	0	0	1	0	1	0	0	0	0	—	2

Two-base hits—Witt, Clark, Scott. Three-base hits—Bush, Ezzell, Ward. Home runs—Schang. Stolen bases—Ruth, Pipp. Double plays—Ward, Scott and Pipp; Scott, Ward and Pipp; Boone and Picinich. Left on bases—New York 10, Boston 6. Bases on balls—Off Ferguson 5, Bush 1. Struck out—By Ferguson 2, Murray 1, Bush 4. Hits—Off Ferguson 10 in 6 innings, Murray 1 in 2. Wild pitch—Bush. Losing pitcher—Ferguson. Umpires—Nallin and Holmes. Time of game—1:45.

EASTERN LEAGUE.

YESTERDAY'S RESULTS.
At Hartford.
FIRST GAME.

	R.	H.	E.
Hartford	6	7	1
Worcester	3	5	2

Batteries—Owen and Kenna; Goldsmith and Phillips.

SECOND GAME.
(Called in sixth—rain.)

	R.	H.	E.
Hartford	1	4	0
Worcester	0	3	0

Batteries—Owens and Kenna; Anderson and Leller.

At Bridgeport.

	R.	H.	E.
New Haven	17	21	3
Bridgeport	7	11	4

Batteries—Wigington and Smith; Crandall, Babbett, Keating and Wilson, Casey.
Springfield at Pittsfield, first game, postponed end of fourth inning, rain; second game, postponed, rain.
Albany at Waterbury, game called in fifth, rain, no scores.

STANDING OF THE CLUBS.

	W.	L.	P.C.		W.	L.	P.C.
Waterbury	82	57	.590	Pittsfield	64	72	.471
Springfield	75	60	.556	Worcester	64	75	.460
Hartford	70	62	.551	Albany	61	75	.455
New Haven	66	75	.476	Bridgeport	61	78	.439

BASEBALL

YESTERDAY'S RESULTS.

AMERICAN LEAGUE.
Boston 14, New York 6.
(First Game.)
New York 5, Boston 2.
(Second Game.)
Chicago 6, Detroit 1.
(First Game.)
Chicago 8, Detroit 5.
(Second Game.)
Cleveland 13, St. Louis 4.
Other clubs not scheduled.

NATIONAL LEAGUE.
Boston 7, New York 5.
(First Game.)
New York 10, Boston 9.
(Second Game.)
Brooklyn 12, Philadelphia 9.
(First game; 10 innings.)
Brooklyn 4, Philadelphia 3.
(Second game; 5 innings.)
Chicago at Pittsburgh.
(Wet Grounds.)
Other clubs not scheduled.

STANDING OF THE CLUBS.

AMERICAN LEAGUE.

	Won.	Lost.	P.C.
Washington	76	55	.580
New York	74	56	.569
Detroit	69	62	.527
St. Louis	67	63	.515
Cleveland	62	70	.470
Boston	59	71	.454
Philadelphia	58	72	.442
Chicago	57	72	.442

NATIONAL LEAGUE.

	Won.	Lost.	P.C.
New York	77	51	.602
Pittsburgh	75	51	.595
Brooklyn	76	54	.585
Chicago	68	59	.535
Cincinnati	69	62	.527
St. Louis	54	76	.415
Philadelphia	49	79	.383
Boston	47	83	.362

WHERE THEY PLAY TODAY.

AMERICAN LEAGUE.
Boston at New York.
(Game starts at 1:30 P. M.)
Detroit at Chicago.
Cleveland at St. Louis.
Other clubs not scheduled.

NATIONAL LEAGUE.
New York at Boston.
Brooklyn at Philadelphia.
(Two Games.)
St. Louis at Pittsburgh.
Chicago at Cincinnati.

GIANTS BREAK EVEN BUT LOSE GROUND

Drop Opener to Braves, 7-3, Then Win Second, 10-2, and Lead Pirates by One Game.

O'CONNELL STARS AT BAT

Makes 4 Hits in Final in 4 Times Up and Two in First—Dean Beaten, McQuillan Victor.

Special to The New York Times.

BOSTON, Sept. 2.—The Giants lost ground today despite the fact that they broke even in their double header with the Boston Braves. Losing the first game, 7—3, the league leaders came back with a smash in the second encounter and won, 10 to 2. With the Pirates idle and Brooklyn victorious in two games, the champions held their pace with the Pittsburghers, but lost a full game to the advancing Robins and now lead Pittsburgh by a single game and Brooklyn by two games.

Wayland Dean did not make a very good job of pitching the first game and was hauled out for a pinch hitter after he had been hit rather soundly for five innings. To succeed him came Howard Baldwin and, at Baldwin's heels, Walter Huntsinger. While the Giant pitchers were being shuffled about Johnny Cooney went on his more or less even way, pitching the entire game for the Braves. This order was reversed in the second contest, for Hughie McQuillan held the Braves to five hits while the Giants went on a batting rampage against Tim McNamara and Jim Yeargin.

Jimmie O'Connell, elevated to the cleanup position by a shift in the batting order in this game, responded with four hits in as many times at bat. In the first game O'Connell delivered two very timely blows.

Pass Up Chances to Score.

The loss of the first game was due principally to the inability of the Giants to take advantage of the many scoring chances that presented themselves, so that they used up twelve hits and four passes in the making of their three runs. The game was lost before Dean left the box, since by that time the Braves had stored up five runs, three of these coming in the first inning and the two others in the fifth.

Thomas singled to right in the first inning, after which Dean fanned Padgett and Stengel. Thomas, who stole second as Stengel fanned, went to third on an infield hit by McInnis, and the pair worked a double steal, Thomas scoring. Frank Wilson singled to centre, scoring McInnis, and Shay doubled to left, scoring Wilson.

Thomas started the Braves off again in the fifth with a single to right, but was forced by Padgett. Then came doubles by Stengel and McInnis, Padgett and Stengel crossing the plate.

The Giants, who had scored once in the fourth inning on a triple by O'Connell and a sacrifice fly by Jackson, picked up two runs in the sixth. Doubles by O'Connell and Snyder, a single by Gowdy, who swung for Dean, and another by Groh, accounted for these runs. Thereafter the Giant attack was rendered impotent.

Braves Score in Seventh.

Baldwin yielded a run in the seventh inning on a single by Thomas, a base on balls to Stengel, a single by McInnis and an infield out. In the eighth, with Huntzinger on the mound for the Giants, Gibson got three bases on a shot which O'Connell lost in the sun and scored while Smith was being killed off in the infield.

A one-run edge that fell to the Braves in the first inning of the second game was obtained without the use of a hit. Thomas being nicked by a pitched ball and reaching the plate through the medium of an infield out, a wild pitch and a sacrifice fly.

An assault by the Giants on McNamara in the second inning yielded three runs and another on the same young man in the third inning brought two more. Singles by O'Connell, Kelly and Jackson and a three-base blow by Gowdy went into the run making in the second and singles by O'Connell and Kelly that were followed by a double steal and a single by Meusel did the work in the third.

Kelly's Triple Helps.

McInnis opened the home half of the fourth with a double to right and, after some delay, this was turned to good account by the Braves. Wilson walked, but Shay filed to Young and Wilson was forced by Gibson. Smith then punched a single to right and McInnis scored.

Young and O'Connell singled off Yeargin in the fifth inning and scored when Kelly tripled to right. Kelly scored while Meusel was being thrown out by Smith.

Triples by McQuillan and Frisch and sacrifice by Cousineau, who had relieved Gibson back of the bat for the Braves, gave the Giants two more tallies in the ninth.

The score:

FIRST GAME.

BOSTON (N.)	AB	R	H	PO	A	NEW YORK (N.)	AB	R	H	PO	A
Thomas,cf	5	2	3	3	0	Groh,3b	3	0	1	0	3
Padgett,2b	4	1	2	4	4	Frisch,2b	4	0	1	4	0
Stengel,lf	3	2	1	2	0	Young,rf	4	0	2	0	0
McInnis,1b	3	1	1	8	1	Meusel,lf	5	0	2	2	0
Wilson,lf	4	1	1	1	0	Kelly,1b	5	0	1	11	0
Shay,2b	4	0	1	0	2	O'Connell,cf	3	1	2	1	0
Gibson,c	4	1	1	5	0	Jackson,ss	3	0	0	1	4
R. Smith,ss	4	0	1	1	4	Snyder,c	4	1	2	3	1
Cooney,p	3	0	0	2	0	Dean,p	2	0	1	0	2
						aGowdy	1	0	1	0	0
						bMcQuillan	0	0	0	0	0
						Baldwin,p	0	0	0	0	1
						cLindstrom	1	0	0	0	0
						Huntzinger,p	0	0	0	0	1
Total...	34	7	12	27	9	Total...	37	3	12	24	17

Errors—None.
a Batted for Dean in sixth.
b Batted for Gowdy in sixth.
c Batted for Baldwin in eighth.

Boston	0	0	0	0	2	0	0	0	1	—7	
New York	0	0	0	1	0	0	1	0	2	—10	

Two-base hits—Shay, O'Connell, Snyder, Stengel, McInnis. Three-base hits—O'Connell, Gibson. Stolen bases—Thomas 2, McInnis 1. Sacrifices—Wilson, Cooney, McInnis. Double play—Padgett, Shay and McInnis. Left on bases—New York 12, Boston 6. Bases on balls—Off Baldwin 1, Cooney 4. Struck out—By Dean 2, Cooney 3, Baldwin 2 in 2, Huntzinger 1 in 1. Wild pitch—Dean. Losing pitcher—Dean. Umpires—Klem and Wilson. Time of game—1:43.

SECOND GAME.

NEW YORK (N.)	AB	R	H	PO	A	BOSTON (N.)	AB	R	H	PO	A
Groh,3b	5	0	0	0	1	Thomas,cf	3	1	0	0	0
Frisch,2b,ss	6	1	1	5	2	Padgett,2b	4	0	0	0	1
Young,rf	4	1	1	2	0	Stengel,rf	3	0	0	2	0
O'Connell,cf	4	2	3	4	0	Felix,rf	1	0	1	1	0
Kelly,1b	4	3	2	9	0	McInnis,1b	4	1	2	10	0
Terry,1b	1	0	0	1	0	Wilson,lf	3	0	0	3	0
Meusel,lf	4	1	2	3	0	Shay,2b	4	0	0	2	2
Jackson,ss	4	1	1	1	2	Gibson,c	2	0	0	4	0
Lindst'm,2b	0	0	0	0	0	Cousineau,c	1	0	0	0	0
Gowdy,c	3	0	1	7	0	Smith,ss	4	0	2	1	5
McQuillan,p	4	1	1	0	1	Nama'ra,p	0	0	0	0	0
						aPowell	1	0	0	0	0
						Yeargin,p	2	0	0	1	1
						bTierney	1	0	0	0	0
Total...	38	10	12	32	7	Total...	32	2	5	27	9

Errors—New York 1 (Young); Boston 1 (Cousineau).
a Batted for McNamara in third.
b Batted for Yeargin in ninth.

New York	0	1	0	2	0	0	5	2	0	—10	
Boston	0	0	0	0	1	0	0	0	1	—	2

Two-base hit—McInnis. Three-base hits—Gowdy, Kelly, McQuillan, Frisch. Stolen bases—Kelly, O'Connell. Sacrifice—Stengel. Double plays—Yeargin and McInnis; Smith and Shay. Left on bases—New York 7, Boston 7. Bases on balls—Off McQuillan 2, Yeargin 3. Struck out—By McQuillan 8, Yeargin 2. Hits—Off McNamara 7 in 3 innings, Yeargin 6 in 6. Hit by pitcher—By McQuillan (Thomas). Wild pitch—McQuillan. Passed ball—Gibson. Losing pitcher—McNamara. Umpires—Klem and Wilson. Time of game—1:55.

ROBINS WIN 2, TRAIL GIANTS BY 2 GAMES

Take 8th and 9th in Row, Beating Phils, 12-9, in 10 Innings in Opener, 4-3 in Final.

VANCE DRIVEN FROM MOUND

Yields 4 Hits in First Frame, but Mates Twice Tie Score—Wheat's Homer Decides 2d in 5 Innings.

Special to The New York Times.

PHILADELPHIA, Sept. 2.—The Robins won both games of today's double-header with the Phillies and gained a full game on the Giants and Pirates. By winning the twin bill the Robins turned in their eighth and ninth consecutive victories. Wilbert Robinson's hustling team is only two games behind the League-leading Giants and one game behind the second-place Pirates, who did not play today. The scores of the latest Robin victories were 12 to 9 and 4 to 3. The first game lasted ten innings, but in the sixth frame of the second combat rain stopped the proceedings and the score reverted to even innings.

Four Robin pitchers performed in the first game. Dazzy Vance started, but lasted only one round. He was followed by Roberts, Wilson and Osborne, and the last named was the only effective one of the group. Whitey Carlson started for the Phillies, but was chased in the fourth session, and Joe Oeschger, who succeeded him, was unable to keep the Phillies in front.

John Hollingsworth pitched the second game for the Robins, and in the fifth inning Wheat inserted a home run that brought about the downfall of the Phils. Whitey Glazner opposed the young Robin hurler. In the first inning the Robins scored their first two runs on a pass to High and singles by Wheat, Fournier and Brown. The Phillies tied the score in the fourth, when two runs resulted from singles by Ford, Wilson and Holke and a sacrifice laid down by Sand.

Homer Decides Game.

After Mitchell singled in the fifth Wheat hit over the right field wall and the drive proved to be the deciding blow of the game. In the next session the Robins scored another run, but when a heavy rainfall stopped the game while the Phillies were at bat in the same session the run was washed away.

Vance was roughly treated in the first game, the Phillies making four runs off him in the opening frame. The tallies resulted from home runs by Harper and Ford, a hit batsman and Wrightstone's single. Base hits by Henline and Sand also were made off Vance, but they didn't figure in the scoring.

Roberts followed Vance, but in the second inning he was chased off the mound and Wilson, who took his place, gave way to a pinch hitter in the fifth. The trio of hurlers were ineffective, the Phillies making eight runs and ten hits off their combined delivery.

Osborne Holds Phillies.

Osborne, the fourth Brooklyn pitcher to be called into the fray, held the Phillies safe, while his mates kept pounding away at Carlson and Oeschger, and finally the Robins tied the score at eight runs apiece. Carlson was knocked off the mound in the fourth, when the Robins bunched six hits for five runs. In the fifth the Flatbush team evened the count. Osborne held the Phillies runless for four rounds, but in the eighth they took the lead when one run was scored.

The Robins tied the score once more in the ninth. Singles by Brown, Stock and Griffith filled the bases and Brown scored on Hargreaves's infield out. In the tenth four hits were bunched off Oeschger and, with the aid of a pass to Fournier, three runs were scored. The hits were delivered by High, Wheat, Stock and Griffith. Fournier's pass was intentional.

The scores:

FIRST GAME.

BROOKLYN (N.)	AB	R	H	PO	A	PHILADELPHIA (N.)	AB	R	H	PO	A
High,2b	6	3	4	3	2	Hear'n,lf,cf	2	0	1	1	0
Mitchell,ss	5	1	1	2	2	Mokan,cf,lf	4	1	0	3	0
Wheat,lf	5	2	2	3	0	Williams,cf	1	0	0	0	0
Fournier,1b	4	0	2	0	1	Schlitz,lf,rf	5	1	2	3	0
Brown,cf	6	2	1	5	0	Wr'gst'e,3b	2	2	2	2	0
Stock,3b	6	1	2	0	2	Fo'ks'n,3b,ss	5	1	1	0	0
Griffith,rf	6	1	1	4	0	Wilson,1b	4	1	1	9	0
Deberry,c	1	0	0	2	0	Harper,rf,cf	4	2	3	5	0
Hargraves,c	3	1	2	2	0	Ford,2b	4	2	2	2	6
Vance,p	0	0	0	0	1	Henline,c	5	0	3	4	2
Roberts,p	0	0	0	0	0	Sand,ss	5	0	1	2	4
G. Wilson,p	1	0	0	0	0	aMitchell	1	0	0	0	0
aLoftus	1	1	1	0	0	Woehrs,3b	0	0	0	0	1
Osborne,p	2	0	0	0	0	Holke,1b	5	0	1	9	0
						Carlson,p	0	0	0	0	0
Total.	49	12	18	30	12	Oeschger,p	2	0	1	0	1
						Total.	44	9	17	30	14

Errors—Brooklyn 1 (Wheat), Philadelphia 3 (Wrightstone, Parkinson, Woehrs).
a Batted for G. Wilson in fourth.
b Batted for Parkinson in ninth.
c Batted for Sand in eighth.

Brooklyn	1	0	1	5	1	0	0	0	1	2—12	
Philadelphia	4	0	1	0	0	0	0	1	0	0—9	

Two-base hits—Henline, Fournier, Schultz. Three-base hit—Wheat. Home runs—Harper, Ford. Sacrifice—Ford. Osborne, Sand. Double play—Mitchell, High and Fournier. Left on bases—Brooklyn 11, Philadelphia 12. Bases on balls—Off Roberts 1, Osborne 3, Carlson 1, Oeschger 1. Struck out—By Osborne 3, Carlson 1, Oeschger 1. Hits—Off Vance 5 in 1 inning, Carlson 9 in 3 2-3, Roberts 3 in 2-3, Oeschger 10 in 6 1-3, G. Wilson 8 in 1 2-3, Osborne 7 in 7. Hit by pitcher—By Vance (Williams), Wheat (Henline). Losing pitcher—Oeschger. Umpires—Quigley, Rigler and Moran. Time of game—2:14.

SECOND GAME.

BROOKLYN (N.)	AB	R	H	PO	A	PHILADELPHIA (N.)	AB	R	H	PO	A
High,2b	4	1	1	2	2	Henrich,cf	4	1	2	0	1
Mitchell,ss	4	2	1	1	0	Schultz,lf	4	0	1	1	0
Wheat,lf	4	2	2	1	0	Wrights'e,3b	2	1	0	0	1
Fournier,1b	4	0	1	7	2	Harper,rf	2	0	0	0	0
Brown,cf	4	0	1	2	0	Ford,2b	4	0	1	1	2
Stock,3b	3	0	0	0	0	Wilson,c	3	1	2	3	0
Griffith,rf	1	0	1	1	0	Sand,ss	3	1	0	0	2
Taylor,c	2	0	1	4	0	Holke,1b	1	0	1	5	1
Hollings'th,p	2	0	0	1	2	Glazner,p	3	1	0	0	1
Total.	31	4	7	15	7	Total.	31	5	8	14	5

Errors—None.
aBrown out, hit by batted ball.

Brooklyn	2	0	0	0	0	0	0	0	2	—4	
Philadelphia	0	0	0	3	1	0	0	1	3	—8	

(Called end of fifth inning; rain.)
Two-base hit—Griffith. Home run—Wheat. Sacrifices—Glazner, Sand. Left on bases—Brooklyn 4, Philadelphia 7. Bases on balls—Off Hollingsworth 5, Glazner 3. Struck out—By Hollingsworth 2, Glazner 2. Umpires—Rigler, Moran and McCormick. Time of game—1:26.

SOUTHERN ASSOCIATION.

YESTERDAY'S RESULTS.
At Chattanooga.
(FIRST GAME).

	R.	H.	E.
Nashville	15	20	0
Chattanooga	4	12	2

Batteries—Olsen and Wells; Sedgwick and Anderson.

(SECOND GAME).

	R.	H.	E.
Chattanooga	5	10	1
Nashville	1	7	2

Batteries—James and Kross; Morgan and Mackey.

At Mobile.

	R.	H.	E.
Atlanta	13	14	1
Mobile	2	8	2

Batteries—Dument and Brock; Beans, Steed and Chaplin.
Other clubs not scheduled.

STANDING OF THE CLUBS.

	W.	L.	P.C.		W.	L.	P.C.
Memphis	92	67	.579	Mobile	84	73	.535
Atlanta	90	70	.563	Chattanooga	84	73	.535
N. Orleans	85	67	.559	Birm'ham	83	83	.500
Nashville	84	69	.549	Little Rock	63	96	.396

NEW YORK-PENN LEAGUE.

YESTERDAY'S RESULTS.
All games postponed; rain.

STANDING OF THE CLUBS.

	Won.	Lost.	P.C.
Williamsport	78	42	.650
York	74	43	.633
Scranton	66	52	.559
Harrisburg	65	53	.551
Triple Cities	55	62	.470
Elmira	51	70	.421
Wilkes-Barre	48	72	.400
Oneonta	34	86	.283

Five Leading Batsmen In Each Major League

NATIONAL LEAGUE.

Player and Club.	G.	AB.	R.	H.	P.C.
Hornsby, St. Louis	133	495	105	208	.424
Cuyler Pittsburgh	98	376	77	142	.378
Wheat, Brooklyn	137	466	75	175	.376
Bressler Cincinnati	95	307	33	106	.345
Fournier, Brooklyn	139	493	85	185	.342

AMERICAN LEAGUE.

Player and Club.	G.	AB.	R.	H.	P.C.
Ruth, New York	131	451	127	174	.389
Jamieson, Cleve'd	122	508	82	181	.356
Falk, Chicago	114	433	67	153	.353
Collins, Chicago	127	462	90	166	.345
Cobb, Detroit	133	532	86	183	.344

TIGERS TWICE BOW TO THE WHITE SOX

Thurston Wins His 18th Game, Taking Opener, 6-2—Dutch Leonard Victim in 2d, 8-5.

CHICAGO, Sept. 2.—Detroit's championship aspirations were jarred severely by the White Sox today when Chicago captured both games of a double-header by scores of 6 to 2 and 8 to 5.

In the second encounter the White Sox pounded Dutch Leonard for five hits and five runs, forcing his retirement in the second inning. Thurston, in defeating the Tigers in the first game, registered his eighteenth victory for the season.

The scores:

FIRST GAME.

CHICAGO (A.)	Ab	R	H	PO	A	DETROIT (A.)	Ab	R	H	PO	A
Mostil,cf	3	2	0	4	0

MRS. HURD WINNER OVER MISS HOLLINS

Defeats Metropolitan Champion in Women's National Golf Play, 4 and 3.

MRS. LETTS IS OVERCOME

Collapses From Heat After Leading 6 Up at Ninth Hole—Misses Cummings and Collett Score.

NAYATT, R. I., Sept. 2 (Associated Press).—The defeat of Miss Marion Hollins of New York, metropolitan champion and former national title holder, was the sensation of the first round of match play today in the women's national golf tournament. She lost to Mrs. Dorothy Campbell Hurd of Philadelphia, another former champion, 4 and 3, largely through two stymies and poor putting, which offset her enormous advantage off the tee.

Having played excellent golf all season and defeated Miss Edith Cummings of Chicago, the national champion, in a California Winter tournament, and having made the excellent score of 80 in the qualifying round, Miss Hollins had been one of the favorites for the title. Mrs. Hurd took 82 in the qualifying round.

Both went to the turn today in 44, equal to the best medal for nine holes made by any of the thirty-two players, but Mrs. Hurd was 1 up as the result of two stymies and the missing of a one-yard putt which prevented Miss Hollins from winning or halving holes. More poor putting by Miss Hollins and excellent approaches by Mrs. Hurd from trouble on the incoming holes were the main factors in the final score.

Mrs. Letts Taken to Club House.

Sun and humidity eliminated another excellent player, Mrs. F. C. Letts Jr. of Chicago, who was forced to default to Mrs. J. Renwick of Mount Kisco, N. Y. Six up at the ninth hole, Mrs. Letts collapsed and after being given first aid under the trees by other players, she was removed to the club house in an automobile. She recovered quickly. Other players marveled that she had been able to go to the turn in 45, as she was not feeling fit at the first tee.

Mrs. C. H. Vanderbeck of Philadelphia, former champion, also had a slight illness, but it came after she had defeated Mrs. J. Laroque Anderson of New York, 2 and 1, and it is not expected to hamper her in future matches.

On the links as well as the courts Miss Mary K. Browne of Santa Monica, Cal., proved that she is a star. The former national tennis champion defeated Mrs. H. Arnold Jackson of Greenwich, Conn., former national golf champion, 6 and 4. Miss Browne learned golf only a few years ago, but experts who watched her today say she is of championship calibre. She is nearly as long as the best from the tee and putts well, but needs to gain experience with her brassies and irons, she says. Her medal for nine holes was 41, equal to the best, and it included five successive fours. She was 6 up at the turn and Mrs. Jackson won only two holes, both after the turn.

Youth was served when the youngest players of the tournament, Miss Virginia Wilson of Chicago and Miss Maureen Orcutt of Englewood, N. J., triumphed. Miss Wilson, playing in the national event for the first time, defeated Mrs. J. B. Rose of Pittsburgh, an experienced player, 4 and 3. Miss Wilson's medal was 41 for nine holes. Miss Orcutt was not so steady, but a mighty drive and a mashie iron put her on the home green, with a resultant 4 and a victory by 2 up over Miss Frances E. Stebbins of Newton, Mass.

Other Stars Survive.

Other ranking players, such as the champion, Miss Edith Cummings of Chicago, Miss Glenna Collett of Providence, Miss Louise Fordyce of Youngstown, Miss Miriam Burns of Kansas City, Miss Audrey Faust of St. Louis and Miss Bernice Wall of Oshkosh, Wis., survived without difficulty.

The summary in the order of the draw:

Miss Glenna Collett, Providence, R. I., defeated Miss Ruth Batcheider, Wessex, Mass., 4 and 3.

Mrs. J. Renwick, New York, won from Mrs. F. C. Letts Jr., Chicago, by default.

Miss Virginia Wilson, Chicago, defeated Mrs. J. B. Rose, Pittsburgh, 4 and 3.

Mrs. Quentin Feltner, New York, defeated Mrs. Sydney R. Small, Detroit, 3 and 2.

Miss Louise Fordyce, Youngstown, Ohio, defeated Mrs. Isobel Harris, Providence, 4 and 2.

Miss Mary K. Browne, Santa Monica, Cal., defeated Mrs. H. Arnold Jackson, Greenwich, Conn., 6 and 4.

Miss Bernice Wall, Oshkosh, Wis., defeated Mrs. Ronald H. Barlow, Philadelphia, 3 and 2.

Mrs. Henry R. Watson, Canton, Mass., defeated Miss Priscilla Maxwell, Hartford, Conn., 4 and 3.

Mrs. Dorothy Campbell Hurd, Philadelphia, defeated Miss Marion Hollins, New York, 4 and 3.

Miss Maureen Orcutt, Englewood, N. J., defeated Miss Frances E. Stebbins, Newton, Mass., 2 up.

Miss Edith Cummings, Chicago, defeated Mrs. E. H. Baker Jr., Boston, 6 and 4.

Miss Miriam Burns, Kansas City, defeated Miss Fritzi Steiffel, Wheeling, W. Va., 3 and 1.

Mrs. G. K. Vanderbeck, Philadelphia, defeated Mrs. J. Laroque Anderson, New York, 2 and 1.

Mrs. E. E. Harwood, Chicago defeated Mrs. Mary T. Allderdyce, Pittsburgh, 4 and 3.

Miss Audrey Faust, St. Louis, defeated Mrs. F. F. Shay, Providence, 8 and 7.

Miss Elizabeth Gordon, Providence, defeated Miss Margaret Curtis, Manchester, Mass., 3 and 2.

Stymies Costly for Miss Hollins.

Special to The New York Times.

NAYATT, R. I., Sept. 2.—The match between Miss Hollins and Mrs. Hurd in the women's national golf play today was closely fought from start to finish. Miss Hollins took the lead at the very first hole when she got a par 4 after a drive that covered close to 250 yards and a mashie to the green. Mrs. Hurd was in the rough and took a 5. The second hole resulted in halves, each sinking putts of twenty feet or more for their par 4s. Mrs. Hurd then squared the match by winning the third hole through the aid of a stymie, which she laid Miss Hollins and which the latter failed to negotiate.

Miss Hollins again assumed the lead by winning the fourth hole, although she played a poor approach shot. She managed to get her 5, while Mrs. Hurd needed a 6 through being trapped on her drive and short of the green with her approach. Miss Hollins then threw away a beautiful opportunity when she played a perfect iron shot to within a yard of the pin at the 155-yard waterhole, only to miss her putt for a 2.

Mrs. Hurd was fifteen feet past the cup, but she lipped the cup for a 2. Mrs. Hurd won the sixth hole with a birdie 3, her tee shot traveling more than 200 yards, and she played her next shot almost stone dead, leaving her an easy putt. Miss Hollins was longer from the tee, but was trapped just off the green, and then, after getting out none too well, she rimmed the cup on her bid for a half. The seventh hole was halved in 5s, as was the eighth, where Mrs. Hurd sliced into the woods, while her opponent hooked into a dense thicket on the opposite side. Miss Hollins had a chance for a win, but for the second time in the match Mrs. Hurd laid her a stymie and a half resulted.

It was not until the ninth hole was reached that Mrs. Hurd succeeded in getting a lead. She used good judgment in playing short of a cross-bunker near the green and then pitched on for a sure 4. Miss Hollins attempted to get home on her second and her ball caught the top of the bunker, from where she played a poor recovery and lost the hole with a 6.

Having established her lead, Mrs. Hurd never allowed her opponent to catch her. Her own game around the greens improved, while Miss Hollins's fell off, and the Philadelphia woman whenever she was in any trouble, extricated herself far better than Miss Hollins was able to do. She won the tenth hole, a par 4, halved the next in 5s and then won two out of the next four to finish the match on the fifteenth green. The cards:

Out—									
Mrs. Hurd	5	4	4	6	3	5	6	5	5—43
Miss Hollins	4	4	5	5	5	4	6	5	6—44
In—									
Mrs. Hurd	5	6	4	5	4	5			
Miss Hollins	4	5	4	5	5	6			

Miss Browne Says She Is Lost In Correcting Errors at Golf

NAYATT, Conn., Sept. 2 (Associated Press).—In defeating the former national champion, Mrs. H. Arnold Jackson of Greenwich, Conn., by 6 and 4 in the women's national golf tourney today, Miss Mary K. Browne, the California woman who long held the national tennis championship, demonstrated that she has acquired skill on the links as well as on the courts. Miss Browne went out in 41 and was 6 up at the turn.

"In tennis," Miss Browne remarked to her opponent, "if I drive the ball into the net or out of court I know what to do to correct my faults, but I don't yet know what to do in this game."

COLUMBIA NAMES FOOTBALL COACHES

Announces Personnel of Staff Which Will Assist Haughton This Season.

On the eve of the first football practice this morning Reynolds Benson, Graduate Manager of Athletics at Columbia University, announced last night the make-up of Percy Haughton's coaching staff for the coming season. The staff will be two smaller than it was a year ago, three assistant coaches having resigned and one being added.

The addition to the staff is Franklin Brodil, star centre of last year's eleven, the first Columbia machine coached by Haughton. Brodil, one of the best snapperbacks in the East and a powerful defensive man for the Blue and White, has been engaged as coach of the centres. He is the first Columbia man to be enrolled on Coach Haughton's staff, which last year consisted of six Harvard graduates. It is intended that the engagement of Brodil shall be the first step, if possible, in the lining up of a staff made up of Columbia men who have learned their football under Haughton.

Brodil will take the place occupied last Fall by Phil Philbin, star Harvard centre of a few years ago, who will be among the missing on this year's staff. Another 1923 coach who will not be present this Fall will be Douglas Lawson, former assistant head coach at Williams, who left this post as Williamstown a year ago to accept an offer from Haughton to become a member of his staff on Morningside Heights.

Fitts on Staff.

Roscoe Fitts, Harvard's star punter and backfield luminary of recent years, is another of Haughton's assistant coaches who will not be on his current staff. Haughton has decided to simplify his backfield coaching. Billy Murray, who was confined to the quarterbacks last Fall, will have charge of all the backfield candidates this Fall. Fitts paid a great deal of attention to the punters—he was a great kicker at Harvard—but it is expected that Haughton will take charge of the punting department in this year's workouts.

Charley Crowley, another former Harvard star, will again take charge of the ends, and Dr. Paul Withington, from Honolulu, the great Harvard lineman, will be chief line coach, first assistant to Haughton and medical director of the squad. Besides Brodil as coach of the centres, John C. Depler, former All-American lineman at the University of Illinois, will be a member of the staff as head coach of the junior varsity squad, with Robert Barr as his assistant. This completes the list.

Charley (Doc) Barrett will be head trainer of the squad for the third consecutive year. Trainer of Williams football teams for many years, he was engaged during the régime of Frank J. O'Neill. His chief assistant will be Jimmy Judge.

Bill Cook will again be head coach of the freshman team, assisted by Bill Grace, former Columbia varsity end, and Ben Hubbard. Until the freshmen are called out after the beginning of the school term on Sept. 24 Cook will assist Haughton with the coaching of the varsity candidates at Baker Field.

Seventy-five to Be on the Squad.

Seventy-five specially selected candidates will compose the squad which reports today for the first of the two-a-day workouts extending until Sept. 24. These men have been picked from last year's varsity squad, last year's freshman team and a few who were ineligible during the 1923 season. After the regular college year has opened, all candidates will be welcomed, and Coach Haughton expects about 115 to report for the varsity and junior varsity squads.

The first three weeks at Baker Field will be devoted to intensive workouts morning and afternoon, with a blackboard drill scheduled for each evening. Starting with the barest of fundamentals, Coach Haughton will gradually widen the scope of the work until it includes active scrimmaging within two weeks. The squad will work out on the upper practice field for the present, and the punters and drop kickers will have a special zone of their own on the lower football field and the new baseball diamond, where goal posts have been erected.

More than half of the varsity squad will be quartered at the manor house on Baker Field, where a training table for the entire squad will be established. There will be also sleeping and study rooms for the gridironers.

Columbia's losses this year are negligible except at centre, where the departure of Frank Brodil will leave a gap that will be hard to fill. The only other vacancy on the eleven is at tackle, Schopp having left college. With four or five new men battling for the centre position and a galaxy of tackle candidates on hand for that vacant post, Haughton will have no scarcity of material.

RAIN DEFERS TITLE BOUT.

Goldstein-Ryan Match at Queensboro Postponed Until Monday.

Abe Goldstein, world's bantamweight champion, and Tommy Ryan of McKeesport, Pa., weighed in yesterday afternoon, as per schedule, at the office of the State Athletic Commission, while a scorching Summer sky made sweltering New York more uncomfortable, but the favorable weather was brushed aside early in the evening by a downpour of rain which completely washed away all plans for the title struggle between the two at the Queensboro Stadium, Long Island City, last night. Promoter Si Flaherty held off until the last minute in his announcement that the bout would be postponed. Flaherty announced that the match would be held next Monday night.

Goldstein weighed one-quarter of a pound more than his challenger when the pair weighed in at 2 o'clock. The champion had the beam wavering at 117¾ pounds, and Ryan weighed 117. After the weighing the boxers were subjected to a physical examination by Dr. Eugene J. Kenny of Brooklyn and were found to be in perfect condition. This whole procedure will have to be repeated again next Monday afternoon, under the rules of the commission. It was announced that weight and appearance forfeits for the match were renewed.

The other boxers on the card were weighed and examined at the Queensboro Club. Bushey Graham, Utica bantamweight, and Jackie Snyder of Brooklyn, matched for the ten-round semi-final, weighed, respectively, 118¾ pounds and 121 pounds. It was announced that Graham would box on Monday night under his proper name, which is Mickey Garcia. Giovanni Salerno weighed 125 pounds and his prospective opponent for a six-pound preliminary, Charlie Kohler, weighed 124½ pounds. The boxers signed for the four-round preliminary, Dick Murphy and Gus Scholz, weighed 210 and 128 pounds, respectively.

WISE COUNSELLOR IN FINE FETTLE

Epinard Also in Happy Mood After International Classic—Both Enjoy Hearty Meals.

STRAIGHT COURSE IS URGED

Major Belmont and Other Racing Men Insist It Would Have Provided Much Fairer Test.

With the first of the international specials a matter of turf history, followers of thoroughbred sport already are looking to the second of the series, which will be run over the mile course of the Queens County Jockey Club on Saturday, Sept. 27. The race was the one topic of conversation at Belmont Park yesterday afternoon during the running of a moderate card and all of the ands, buts and ifs of the occasion were again discussed.

All of the participants in the epic struggle came through in excellent condition, it was reported. Naturally most interest centred in the winner and the horse he defeated by so narrow a margin. Wise Counsellor was in fine fettle yesterday morning, when he was looked over by John S. Ward and Trainer W. V. Walsh.

"The colt went back to his barn last night playing," said Mr. Ward. "He cleaned up his dinner and this morning you couldn't tell that he had been to a race on Monday. He came out of the contest in splendid shape."

Wise Counsellor will run in both of the International Specials still to be decided, in the colors of F. A. Burton, the other member of the partnership. The agreement that permitted the big chestnut colt to wear the jacket of the Chicago sportsman on Monday will be extended by John S. Ward to include the Aqueduct and Latonia fixtures.

Epinard, too, suffered no ill effects from his game struggle with Zev and Wise Counsellor and yesterday afternoon was as playful as ever, coming forward to meet his visitors. Dick Wilmus, who is in his constant attendant, said that the French colt didn't miss a grain when his dinner was given to him Monday night. Williams said he has never seen him miss a meal since he has been with him.

Interest Grows in Next Race.

Pierre Wertheimer did not go out to Belmont Park yesterday afternoon to see his colt or attend the racing, being detained in the city on business. After Epinard had taken his morning walk and browsed around for a while Leigh looked him over, and then, after having his luncheon, the genial trainer decided to take the afternoon off and go to New York.

Everett Haynes was around the track during the afternoon, viewing a number of races from the grand stand, renewing old acquaintanceships and receiving congratulations on his ride on Epinard. Frankie Keogh, however, was on the job, having the mount on John S. Ward's Indian Trail in the fourth race, in which he finished third.

Spectators at the international race saw a struggle which they will never forget, and horsemen yesterday afternoon had only praise for the manner in which it was run and in which the whole affair was conducted. Major August Belmont, President of the Westchester Racing Association, was especially pleased.

"From a racing standpoint it was a thrilling spectacle," said Major Belmont yesterday afternoon. "A race that leaves so many partisans is a great contest. All the horsemen have their favorities for the events that are to come. The interest in the Second and Third Specials at Aqueduct and Latonia should be intense.

"I want to say one word about the wonderful deportment of the spectators. The Pinkerton report of the day says: 'No trouble; not an arrest; not a complaint.' That is a truly splendid showing when you consider that 60,000 persons were in attendance at Belmont Park on Labor Day.

Like Straight Courses Best.

"So far as the race itself is concerned I must insist in declaring in favor of a straight course for such events. Had it been run over the straight course it would have produced a fairer and more accurate test than around the turn."

Major Belmont's sentiments were echoed by numerous horsemen and race followers and many would like to have the race run over again if that could be arranged at some future date, utilizing the straightaway course at Belmont Park.

Undoubtedly there will be endless discussion as to what would have been the outcome of the race had Epinard not been pocketed. Most horsemen will agree with Leigh and Werthelmer, however, that Epinard will benefit from his race. One outcome will be that Leigh will have to look for something faster to accompany Epinard in his training gallops. Idle Girl hasn't the class for a work horse for the French colt.

Sixty thousand persons can create a lot of havoc and deposit an immense amount of rubbish about a race course in one afternoon. It was a big task confronting Superintendent Pels after the last spectator had passed out of the gates of Belmont Park late Monday afternoon. But when the first arrivals appeared on the scene yesterday afternoon everything was spick and span on the lawns, in the grandstand and clubhouse and in the infield.

47 U. S. OLYMPIANS IN NATIONAL GAMES

Several New Records Expected in Senior Track Meet in West Orange Saturday.

Several championship records are expected to go into the discard and a determined effort will be made to erase at least one world's record in the Amateur Athletic Union's senior national outdoor track and field championship to be held Saturday afternoon under the auspices of the Newark A. C. at the club's country club, West Orange, N. J. The senior meet is expected to furnish the most exciting competition of a three-day athletic carnival to be held Friday, Saturday and Sunday afternoons. The national junior track and field championships will be held on Friday, opening the carnival, and on Sunday the decathlon and relay championships will close the three-day competitive session.

Not in many years have so many prominent athletic stars been assembled for a national senior outdoor title meet. Inspection of the list of entries yesterday disclosed that forty-seven athletes who assisted in another American Olympic games triumph at Paris recently, are scheduled to compete. In every one of the nineteen events on the championship program one or more Olympic competitors are entered.

With the calibre of the prospective competitors it is expected that several records in track competition will be shattered and that the athletes in the field events also will make inroads on the existing marks.

GIANTS SIGN TWO PITCHERS.

Get Tunney of Holy Cross and McGivney of Notre Dame.

BOSTON, Sept. 2.—Jim Tunney, former Holy Cross baseball player, and Hugh McGivney of Notre Dame, both pitchers, have been signed to play with the New York Giants, it was announced here tonight. Tunney was one of Holy Cross's leading varsity pitchers.

EL KANTARA TAKES 'CHASE AT BELMONT

Greentree Stable Jumper Easily Captures the Broadhollow From Vox Populi.

SWINGALONG HOME FIRST

H. P. Whitney's Three-Year-Old Beats Fluvanna and Six Others in the Autumn Dash.

Running out in front all the way, the Greentree Stable's El Kantara, five-year-old chestnut gelding by Voter-Oppression, well ridden by Barrett Haynes, yesterday afternoon carried off the tenth running of the Broadhollow Steeplechase Handicap, a gallop of about two miles, at the Belmont Park race course. Picking up top weight of 157 pounds the gelding easily beat three others, running the distance in 3:49 3-5 and earning $2,105 for his owner. Coupled with Damask the winner was the odds-on favorite, backed down to 7 to 20 at post time.

The Autumn Dash for three-year-olds and upward over the six furlongs of the main course, which occupied the place of honor on the card, was an easy victory for Harry Payne Whitney's three-year-old gelding Swingalong, by Whisk Broom II.—Balancoire II. He was the favorite and beat seven others over the distance in 1:11 1-5, the track being very fast.

In contrast with the holiday attendance yesterday's appeared only a handful, although it was really an average off day crowd. The boxes, however, were almost deserted. The track was far faster than on the opening day, as was shown by the time in the six-furlong event, which was three-fifths of a second faster than that made in the international race. Jockeys Benjamin Breuning and Ivan Parke were set down for three days for unfair tactics.

El Kantara, which won the North American Steeplechase at Saratoga on his last outing, was by far the best of the four that went to the post in the Broadhollow, the only stake on the afternoon card. The gelding fenced in almost faultless fashion and did not leave the issue long in doubt. Haynes rated him out in front and while W. G. Wilson's Lieutenant Seas and the Dosiris Stable's Vox Populi made threatening gestures, El Kantara held them safely.

Lieutenant Seas in Form.

Lieutenant Seas, which has been racing on the Canadian courses, ran a good race, keeping well up behind the pace. Two fences from home, however, he made a poor landing and nearly tossed off Simmons. He never recovered from this mishap and was passed by Vox Populi, which took the place by seven lengths, five lengths back of the winner. Damask, the other Greentree Stable starter, trailed well back all the way. Lieutenant Seas was the second choice at 9 to 2.

Eight went to the post in the Autumn Dash, and while Swingalong was the favorite there was little choice among him and the Salubria Stable's three-year-old filly Fluvanna and J. S. Ward's four-year-old colt Indian Trail, all being heavily played. Swingalong broke first, but Parke took him back and rated him off the pace set by Fluvanna until turning into the home-stretch, where he took the colt outside of the filly. They were in close quarters for a piece, after which the filly weakened and Swingalong went on alone, to win by the margin of six lengths. The filly was nearly four lengths in front of Indian Trail, which made up considerable ground.

Parke and Breuning got mixed up in the race for the Firenze Purse, a six-furlong dash for fillies and mares. Breuning was up on R. Oppenheim's Alchemy, while Parke had the mount on Dare Say. The boys had plenty of room, for only four ran. Parke ran an erratic race on Dare Say, and, while they had a close fight all the way down the stretch, Alchemy nosed out Dare Say. J. R. Thornby's Venus took the short end. After the boys came back to the scales Parke and Breuning were called on the carpet, and, while no change was made in the placings, both riders were handed three-day suspensions.

The Holbrook Purse, a gallop of a mile and three-sixteenths for three-year-olds and upward, was won handily by J. Wormser's four-year-old filly Irene Sweeney, by Great Britain-Lauretta, the outsider of the party at 15 to 1. Mrs. M. E. Mers's Light Brigade gelding Sword broke into the lead, but Matthews took him back and he was never able to catch the filly again, which came home more than two lengths to the good.

Lightship Weakens.

Lightship, W. M. Jeffords's chestnut daughter of Man o' War and Smoky Lamp, was made the odds-on favorite for the Sparkling Star Purse, a dash of five and a half furlongs on the main course, for maiden two-year-old fillies. Lightship followed the pace set by Mrs. V. Vivaudou's Pleasant Memories, but weakened in the stretch drive, to finish out of the money. The race was won by George D. Widener's Killashandra, which came around Pleasant Memories in the stretch to win by half a length in a driving finish. A light shower fell as the horses went to the post, but it did not affect the condition of the track.

W. J. Both's bay filly Gad carried off the Blue Hill claiming purse, a dash of five and a half furlongs for the two-year-olds. Matthews followed the pace set by Myrtle Belle, the favorite, came on the inside and beat A. W. Kolvalla's colt Maddenstown by half a length in a driving finish. Maddenstown was shut off on the turn, and Lang was forced to take up and go around his field. His mount came very fast at the end and gained the place by two and a half lengths from G. C. Winfrey's George de Mar.

The summaries:

FIRST RACE.

For two-year-olds; claiming; the Blue Hill; purse $1,000. Five and one-half furlongs, main course.

Horse.	Wt.	Jockey.	Odds.	Fin.
Gad	104	Matthews	4-1	1½
Maddenstown	110	C. Lang	5-1	2½
George de Mar	108	Callahan	5-1	3½
Barney Google	105	Harvey	10-1	4¹
Master Billy	105	L. Fator	5-1	5¹
Myrtle Belle	98	R. Williams	13-5	6¹
Orphelin	108	Breuning	15-1	7¹
Cleam	106	Barnes	30-1	8¹
Polo Star	110	McCleary	30-1	9¹
Helen Condon	103	Hoade	50-1	10

Place and show: Gad, 8-5, 4-5; Maddenstown, 2-1, even; George de Mar, 2-1, even.

Time—1:07 1-5.

Start good; won ridden out; place same. Gad, b. f., 2, by Wrack—Sea Wave; owned by W. J. Both and trained by J. Loeller.

SECOND RACE.

For three-year-olds and upward; the Broadhollow Steeplechase Handicap; $2,000 added. About two miles.

Horse.	Wt.	Jockey.	Odds.	Fin.
*El Kantara	157	B. Haynes	7-20	1¹
Vox Populi	137	Cheyne	6-1	2¹
Lieutenant Seas	144	Simmons	9-2	3¹
*Damask	145	Bethel	7-20	4

*Greentree Stable entry.

Place and show: El Kantara, out, out; Vox Populi, 7-5, out; Lieutenant Seas, even, out.

Time—3:49 3-5.

Start good; won easily; place ridden out. El Kantara, ch. g., 5, by Voter—Oppression; owned by the Greentree Stable and trained by V. Powers.

THIRD RACE.

For three-year-olds and upward; fillies and mares; the Firenze Purse; purse $1,000. One mile.

Horse.	Wt.	Jockey.	Odds.	Fin.
Alchemy	106	Breuning	1-2	1¹
Dare Say	107	Parke	9-5	2¹
Venus	103	Malben	20-1	3¹
Anticipation	105	Marinelli	100-1	4

Place and show: Alchemy, out, out; Dare Say, 1-4, out; Venus, 3-1, out.

Time—1:39 2-5.

Start good; won driving; place same. Alchemy, ch. f., 3, by Mont d'Or II.—Reveries; owned by R. Oppenheim and trained by J. Brodus.

FOURTH RACE.

For three-year-olds and upward; the Autumn Dash; purse $1,200. Six furlongs, main course.

Horse.	Wt.	Jockey.	Odds.	Fin.
Swingalong	107	Parke	2-1	1¹
Fluvanna	111	Legere	16-5	2¼
Indian Trail	122	Keogh	9-2	3¹
Bonaparte	111	Scoble	10-1	4¹
Bob's Mary	100	R. Williams	15-1	5¹
Tester	117	M. Fator	4-1	6¹
Sun Audience	103	Breuning	20-1	7¹
Better Times	106	Schuttinger	50-1	8

Place and show: Swingalong, 6-5, 3-5; Fluvanna, 7-5, 7-10; Indian Trail, 8-5, 4-5.

Time—1:11 1-5.

Start good; won easily; place same. Swingalong, ch. g., 3, by Whisk Broom II.—Balancoire II.; owned by H. P. Whitney and trained by F. Hopkins.

FIFTH RACE.

For three-year-olds and upward; claiming; the Holbrook; purse $1,000. One mile and one-sixteenth.

Horse.	Wt.	Jockey.	Odds.	Fin.
Irene Sweeney	106	Marinelli	15-1	1¼
Sword	111	Matthews	6-5	2¹
Gay Ben	99	Marroy	5-2	3¹
Scare Crow	111	Pierce	6-1	4¹
Lighter	104	Moser	11-5	5

Place and show: Irene Sweeney, 5-1, 8-3; Sword, 1-2, out; Gay Ben, even, 2-5.

Time—1:48.

Start good; won handily; place ridden out. Irene Sweeney, ch. f., 4, by Great Britain—Lauretta; owned by J. Wormser and trained by F. Byer.

SIXTH RACE.

For two-year-olds; maidens; fillies; the Sparkling Star; purse $1,000. Five and one-half furlongs, main course.

Horse.	Wt.	Jockey.	Odds.	Fin.
Killashandra	112	Malben	5-1	1¼
Pleas. Memories	112	McCleary	5-1	2¹
Martha Martin	112	Ponce	12-1	3¼
Lightship	113	C. Kummer	3-5	4¹
Polly McWiggles	112	Callahan	30-1	5¹
Bellville	105	Breuning	30-1	6¹
Gamble	112	C. Lang	30-1	7½
Lithuania	112	Legere	20-1	8½
Grace Troxler	112	Frey	100-1	9¹
Beatrice Fairfax	113	Hastings	100-1	10

Place and show: Killashandra, 6-5, 2-5; Pleasant Memories, even, 2-5; Martha Martin, 4-1, 2-1.

Time—1:08 2-5.

Start good; won ridden out; place same. Killashandra, b. f., 2, by Ambassador IV.—The Banshee II.; owned by G. D. Widener and trained by A. J. Joyner.

Weather clear; track fast.

GOLF STARS PRACTICE FOR WESTERN OPEN

Black Gets a 70 on Par 72 Course of Calumet Club in Chicago —Scores 6 Birdies.

CHICAGO, Sept. 2.—Low scores as well as a record number of contestants promise to mark the Western open golf championship meet at Calumet Country Club, for thus far in practice for the event, which starts on Thursday, a new record has been set for the course and the old mark of par 72 has been battered by several players.

More than half of the 228 entrants were on the links today, and although none equaled a remarkable 67 scored yesterday by Mel Smith of Pasadena, Cal., John Black of Wichita, who created excitement at Skokie two years ago in the national open by tying with Bobby Jones for second place to Gene Sarazen, shot a fine 70. Black at that time was a professional at San Francisco, and although only 50 years old was a grandfather.

Mel Smith's performance while not in competition, was played within the rules, every putt being holed. He went out in 33, three under par, and came home in 34, two better than perfect figures. The course measures 6,614 yards, and the record has been par 72, made by Al and Abe Espinoza, Eddie Murphy and Lee Thiltges, a local amateur. Smith was exact par on every hole except for the five birdies that reduced his total score to five under par.

His card:

Out—									
Par	5	4	4	3	4	4	2	5	5—36
Smith	5	4	4	4	3	3	3	2	5—33
In—									
Par	4	3	4	4	3	5	4	4	5—36—72
Smith	4	4	3	4	3	4	3	4	5—34—67

Smith preceded his 67 with a par 72, giving him 139 for 36 holes, a performance not likely to be equaled during the championship rounds.

John Black today took one stroke off par on each nine for his 35—35—70. He played with John Brophy of Miami, Fla., who scored a good 75. Despite a cold wind that quartered the links, Black captured six birdies, but went one above par on two holes of each half.

His card:

Out	4	4	4	4	4	4	4	4	4—35
In	3	4	3	5	4	4	5	4	5—35—70

The Calumet course is longer and more difficult than Skokie, and experts predict that the winner will not score much under 300 for the seventy-two holes of the championship play.

HEISS LEADS IN SHOOT.

Scores 197 in Junior Matches at Camp Perry—Rutledge Wins.

CAMP PERRY, Ohio, Sept. 2.—With a score of 197 out of a possible 200, John Heiss of West Lafayette, Ind., was in first place in today's Winchester Junior Shooting Club matches in progress here.

The shooting was done from four positions, kneeling, standing, sitting and prone. Patrick Coyle, West Lafayette, Ind., scored 194 and Luther Moore, Newtonville, Mass., 193.

Orrin Rutledge, New Haven, Conn., won in the Winchester junior events of the big game shoot in Class A. Bradford Wiles, 8-year-old expert, Chicago, was first in Class B and Francis B. Strong, Washington, D. C., won in Class C.

BELMONT PARK ENTRIES.

FIRST RACE—Claiming; for three-year-olds and upward; six furlongs, main course. Coue 108 pounds, Blue and Red 108, Feysun 112, Apex 118, *Lady Beau 105, Dr. Dave Harrington 108, Faith 110, Cockney 112, Forest Flower 112, Gypsy King 108, King O'Neill 2d 108, Aragon 118, Rigel 112, Reprisal 117, Chesterbrook 117, Rimple 108, Caligula 113, Pathan 108, Hauffleur 112.

SECOND RACE—Conditions; for two-year-olds; five and one-half furlongs, main course. Boone's Knoll 108 pounds, Backbone 108, Sayana 102, Rigoletto 108, Goldclose 108, Idlonyeary 103, Vanlidge 108, Young Al 101, Superlette 111, Arbitration 108.

THIRD RACE—Claiming; for three-year-olds and upward; one mile. Bowman 108 pounds, Normal 109, Little Annie 106, Pat Casey 111, Miss Bells 109, Anticipation 99, *Poor Sport 106.

FOURTH RACE—The Jerome Handicap; for three-year-olds; one mile. Leopardess 93 pounds, Stanwix 114, Initiate 107, Appreshension 114, Eaglet 102, Priscilla Ruley 111, Klondyke 115.

FIFTH RACE—For maidens; three-year-olds and upward; one mile. Polo Ground 112 pounds, Barbary Bush 115, Rimple 108, Sophy 108, Rocky Ford 112, Delomite 112, Beginner's Luck 100, Flamen 112.

SIXTH RACE—Claiming; for two-year-olds; five and one-half furlongs, main course. *Cathleen Mi Houlihan 99 pounds, *Bill Winfrey 115, Fort Tarral 107, Denizen 108, Crosswise 107, Cowah 107, Monna Vanna 104, Bright Idea 108, Lord Vargrave 107, *Clemalee 110.

*Apprentice allowance claimed.

Weather clear; track fast.

LUXENBERG

CLOTHES FOR THE CONSERVATIVE

Sack Suits

$32.50 to $42.50

THE models are cut with entire deference to the ideas of conservative men, and the workmanship is carried out in our own shop. Fabrics comprise those rich effects which define a gentleman's suit.

If you have been paying a needless premium for the type of clothes you wear, come in and know why the name LUXENBERG is known far and wide for excellent apparel and honest value. Write to Dept. T for Style Book.

Special Speedy Service for College Men Who are "Going Back Tomorrow."

NAT LUXENBERG & BROS.

841 BROADWAY, *Corner 13th Street*, NEW YORK

NEWARK, N. J. *863 Broad Street* ATLANTA, GA. *247 Peachtree Street*

Airlie, British Sportsman, Here For Epinard Races and Polo

Lord Airlie, noted British sportsman, accompanied by Lady Airlie, arrived in New York yesterday on the Majestic to witness the two remaining international races in which Epinard will compete, and also to take in the international polo matches. They will be the guests of Major Frank White of the Laurel Park Stud, who is the uncle of Lady Airlie. Lord Airlie is the owner of Master Robert, the famous steeplechaser, which won the last Grand National Steeplechase at Liverpool. He is keenly interested in the Epinard races and is one of the British sportsmen strongly in favor of perpetuating the international contests which began with the Zev-Papyrus race last year.

2 MURPHY HORSES WIN AT HARTFORD

Czar Worthy Takes 2:03 Trot and Baron Worthy Scores in 2:10 Pace.

MARION C. ALSO A VICTOR

Captures Three-Year-Old Pace in Straight Heats, While Bootsie, a Stablemate, Is Second.

HARTFORD, Conn., Sept. 2.—Tommy Murphy drove two winners and finished in front in the only heat raced in the 2:10 division of the Charter Oak Stake in the Grand Circuit races at Charter Oak Park this afternoon.

Murphy won the 2:03 trot with Czar Worthy and took the 2:10 pace with Baron Worthy, stepping the first heat in 2:01¾, in order to beat Sparkle, owned by James P. Berry of this city and driven by Bill Crozier.

Owner Candler drove Marion C. to a straight heat win in the three-year-old pace with Bootsie, a stablemate of the winner, second.

In the lone heat in the 2:10 division of the greater Charter Oak Stake, Watts-In-Bond, owned by John A. Pilgard of this city and driven by Crozier, was beaten in the last step by Murphy's trotter.

The summaries:

2:03 TROT.

Purse, $2,500; two in three heats.

Czar Worthy, b. s., by Czar Peter-Baby McKinner (Murphy)			1	1
Mrs. Ferries, b. m. (Benyon)			3	2
The Great Volo, b. g. (Horan)			2	3
Ethelinda, b. m. (Cox)			4	4

Time—1:08¾, 2:09¾.

2:10 PACE.

Purse, $2,000; two in three heats.

Baron Worthy, b. s., by Worthy McKinney-Baroness Sybil (Murphy)			1	1
Sparkle, br. h. (Crozier)		

ALLERTON
CLUB RESIDENCES
SQUASH COURTS
CLUBROOMS
LOUNGES
LIBRARY
EXERCISE ROOMS
Rates, $10 to $20 weekly
Transient rates, $2.50 up
143 East 39th St. 45 East 55th St.
New York
Michigan Avenue and Huron Street,
Chicago

Looking Like A Million Dollars

LOOKING like a million dollars is the first step in acquiring it—if you haven't brains enough to dress well nobody will suspect you have brains to do anything else well. Step in and get a Society Brand Suit, tailored to look successful and consequential. All the new Fall shades and patterns. Liberal assortments. Top hole quality. Rockbottom prices.

KNOX HATS
MANHATTAN SHIRTS

We will take back anything you can duplicate for less money

J.P.CAREY & CO.
GRAND CENTRAL TERMINAL
CLOTHIERS
HABERDASHERS
and HATTERS
to MEN

CHOICE RINGSIDE SEATS
Villa-Genaro
Arrow Theatre Ticket Co., Inc.
1539 Broadway
Telephone Chickering 3700

DISCOUNT DURING AUGUST
Replace your worn trousers with a new pair.
Any fabric, almost any pattern, tailored to your measure. Bring or mail vest or sample.
NATIONAL WOOLEN EXCHANGE
140 W. 42nd St. 200 Broadway
OPEN DAILY UNTIL 6 O'CLOCK

PICTURES ATOP THE WORLD. Never before have pictures been made at an altitude of 29,000 feet above sea level. Some taken at this height of the Mount Everest group are reproduced next Sunday in The New York Times Rotogravure Picture Section.—Advt.

LITTLE BEAR BEATS SONNY BY 2 SECONDS

Takes 2d Star Class Championship Race in Exciting Finish Off Execution Light.

RHODY THIRD BY 1 MINUTE

California Comes Home Fourth, Only 40 Seconds Behind—Sonny Keeps Lead in Point Scoring With 19.

In one of the most closely contested yacht races ever seen on Long Island Sound, the second race of the International Star Class championship series yesterday was won by Little Bear, the representative of the Western Long Island Sound fleet, which finished only 2 seconds ahead of Sonny, the Gravesend Bay boat, which won Monday's race. Yesterday's contest, which was sailed in Long Island Sound off Execution Light, under the auspices of the Knickerbocker Yacht Club, was not only close at the finish but the leading yachts were separated by seconds only at the various marks, with first one and then another going into the lead.

In direct contrast to Monday's long drawn out drift, the Star Class yachts had a fine fresh southwester to sail in which strengthened to 20 knots at the end of the race. The yachts sailed very fast on the last leg of the course, a windward beat of two miles, and their lee rails were well down as they rushed toward the finish line. The finish between Little Bear, which was sailed by Jack Robinson, and Sonny, sailed by W. L. Inslee, champion skipper of the Star Class, was so close that those on board spectator craft nearby did not know which boat had won until the race committee Chairman, E. W. Duslnberre, made the announcement.

While defeated in the second race, Sonny is still the leading boat in the point score, with 19; Rhody, the Narragansett Bay entry, is second in the point standing, having 17 with Little Bear, today's winner, third, with 15. There are still three races to be sailed, one today, one Thursday and the concluding race Friday, on the same course.

Closely Bunched at Start.

The start of yesterday's race was between the committee boat Lorraine and the red and black spar buoy northeast of Execution Light. The course gave the yachts a reach of one and one-half miles, to a mark anchored off Glen Cove, on the Long Island shore; another reach, of two miles north, to a mark two miles off Larchmont breakwater and then a beat of two miles to the finish line. This triangle was sailed twice around, a total distance of eleven miles.

The Stars were closely bunched at the start, with California, Dot, Rhody, Porpoise, Southy Wind, Sonny, Sayonara, Little Bear, Audrey and Stella Maris crossing in close alignment at the leeward end of the line. With booms eased to port the little yachts sailed fast in a freshening southwest breeze. California led almost throughout the first leg, with Rhody just to weather of her. The Southern California boat was three seconds ahead of the Narragansett Bay candidate at the turn, with Little Bear, South Wind, Sayonara, Sonny, Audrey, Porpoise, Dot and Stella Maris rounding in the order named.

Rhody, sailed by B. W. Comstock of the East Greenwich Yacht Club, and California, sailed by E. P. Weston, had a hot fight for the lead on the second leg of the course and the Rhode Island boat was timed seven seconds ahead of the California boat at the mark. Little Bear was third, a short distance astern at Sonny and Sonny almost alongside the defending yacht. After hauling on the wind Sonny began to pull up, but so did Little Bear. The latter was in the lead by three seconds at the completion of the first round, being timed at 2:25:35. Rhody was second and Sonny third, eight seconds astern of the Narragansett boat.

The breeze was freshening steadily and whitecaps ruffled the water as the craft squared away on the second round of the course. Soon after rounding, Little Bear and Rhody luffed out enough to let Sonny go temporarily into the lead. Little Bear was full of running and took the lead again on the reach to the first mark of the second round, jibing around the mark boat 15 seconds ahead of Rhody, which was in second position but relinquished it to Sonny because of a jammed mainsheet, which did not allow Rhody to square away for the second mark for some seconds. Sonny was well ahead when the sheet was slacked away.

The breeze had strengthened to 15 knots, and the yachts footed fast to the second mark. Little Bear and Sonny had a duel down the wind and the Western Long Island Sound defender held his own with Skipper Inslee on Sonny. Little Bear hauled on the wind for the final leg 8 seconds ahead of Sonny, with California in third place, 50 seconds astern of the Gravesend boat, Rhody 2 seconds astern of California and South Wind one second behind Rhody. Stella Maris was 42 seconds astern of South Wind. It was close racing.

Boats Fight Rough Sea.

With the breeze piping up to 20 knots as the Stars started on the final windward leg of the course, the yachts bobbed and plunged into the sea that was making. Little Bear split tacks with Sonny and made a long leg alongshore on the port tack, while Rhody and Sonny went offshore again to fight it out. Little Bear found smoother water nearer the shore, but when Skipper Robinson went about and stood offshore he was barely able to weather Sonny. It was nip and tuck to the finish. Just before they crossed the line they made a couple of short hitches and Little Bear hung, momentarily, at one time, apparently giving Sonny the lead.

As they shot across the finish line, however, Little Bear was timed two seconds ahead of Sonny, at the end of a hard-fought race. Rhody was third, a minute astern of Sonny, with California fourth, 40 seconds behind Rhody. South Wind was 4 seconds astern of California.

The summary:

SECOND RACE—INTERNATIONAL STAR CLASS CHAMPIONSHIP.
Course, 11 Miles. Start, 1:30.

Yacht and Fleet.	Finish.	H.M.S.	Pts.
Little Bear, Western L. I. S.	2:17:40		15
Sonny, Gravesend Bay	2:17:42		10
Rhody, Narragansett Bay	2:19:08		17
California, So. California	2:19:48		14
South Wind, Central L. I. S.	2:19:47		14
Stella Maris, English Bay	2:20:29		9
Porpoise, Chesapeake Bay	2:23:04		6
Sayonara, Peconic Bay	2:24:35		3
Audrey, Central Lake Erie	2:25:44		2
Dot, Eastern L. I. S.	2:29:30		8

FRENCH TEAM PRACTICES.

Davis Cup Stars Work Out on the Courts at Brookline.

BROOKLINE, Mass., Sept. 2.—France's Davis Cup team arrived here today and worked out on the tennis courts of the Longwood Cricket Club, where on Thursday they will meet the Australian team in the final intersone matches of the competition for the famous tennis trophy. The meeting will mark the third successive year that the French and the Australians have come here from the ends of the earth to decide which should meet the American Davis Cup team in the challenge round. The Antipodeans will arrive tomorrow.

The draw for the opening matches will be made early tomorrow afternoon by Referee Edwin Sheaf, President of the Longwood Cricket Club, with the captains of the rival teams, Jean Borotra of France and Gerald L. Patterson of Australia.

Cubs Buy Chattanooga Infielder.

CHATTANOOGA, Tenn., Sept. 2.—Announcement was made today by Manager Sammy (Strang) Striplin of the Chattanooga Southern Association Club that First Baseman Al Niehaus had been sold to the Chicago Cubs.

Tilden Has Held 18 Titles In National Tennis Events

William T. Tilden 2d probably has won more national tennis championships than any other American player. In addition to winning the national grass court title five times, he has held the doubles title four times, the national clay court title four times, the national indoor singles title once and doubles title twice, captured the world's championship at Wimbledon in 1920 and 1921, and has held the national mixed doubles title twice with Mrs. Mallory.

MEMORY IS VICTOR IN 210-MILE RACE

Beats Four Rivals by Wide Margin in Ocean Contest—Filatonga Finishes Second.

After beating to windward 160 miles from Montauk Point to Atlantic City, the yawl Memory, owned by Robert N. Bavier of the New Rochelle Yacht Club, was the winner of the long race which started at New Haven, Conn., on Saturday afternoon, according to figures given out last night by Herbert L. Stone, Chairman of the Race Committee. Memory, which was the winner of the recent Bermuda ocean race, crossed the finish line at Atlantic City at 1:39:00 on Monday afternoon.

The course covered a distance of 210 miles in a direct line, but after passing Montauk Point Memory stood off-shore some fifty miles on one tack before going about and heading in again for the Jersey beach.

Five yachts started in the race from the New Haven Yacht Club on Saturday afternoon, the other boats being the schooner Fontinalis, owned by L. F. Haynes, Indian Harbor Yacht Club; schooner Blue Water, owned by Melville R. Smith; yawl Filatonga, J. Linton Rigg, and yawl Micco, owned by H. E. R. Hall. The course was eastward on Long Island Sound to Montauk Point and then in the Atlantic Ocean to the finish.

The second yacht to cross the finish line at Atlantic City was the yawl Filatonga, which arrived at 1:10 o'clock yesterday morning. Blue Water, after working some eighty miles off-shore in head winds and confused seas, abandoned the race and returned to New York, and the other two starters had not been reported up to a late hour last night.

THISTLE LONE YACHT TO FINISH CONTEST

British Six-Meter Craft Wins When Weather Forces Rivals to Withdraw.

Special to The New York Times.

RYE, N. Y., Sept. 2.—Thistle, Lady Constance Baird's six-meter yacht, which is a member of the British international team, was the only boat to finish in the race given today for the visiting team by the American Yacht Club of Milton Point. An approaching thunderstorm, which threatened damage to the racing yachts, caused the withdrawal of Echo, owned by Sir Thomas Glen Coats, and Betty, owned by George Haldenstein, the other starters in the race.

Thistle finished at 4:14:40, her elapsed time over a windward and leeward course of a total distance of seven miles being 1:04:40. The course was from Scotch Caps to Parsonage Point buoy and back and the start was made at 3:10. The race was handled by H. de B. Parsons, Chairman of the Regatta Committee of the Larchmont Yacht Club.

Thistle sailed well in the strong southwesterly breeze and seemed to have found weather to her liking. She had done better than Echo and Betty on the windward leg and had a good lead over them when she finished. As the storm threatened to break at any minute it was thought better for the racing yachts not to take any chances. Sail was taken in on Echo and Betty and they were towed into the harbor with Thistle.

Martinsburg Again Wins Flag.

MARTINSBURG, W. Va., Sept. 2.—The Martinsburg team won the championship of the Blue Ridge League yesterday by the narrow margin of two points by taking both games of a double header from Hagerstown, Md. It was the third successive pennant won by the Martinsburg.

TILDEN FOR 5TH YEAR IS TENNIS CHAMPION

Continued from Page 1, Column 4.

play carelessly for a moment. It was the general opinion that Johnston was far more dangerous than he was last year, and the Californian, himself, believed that he had a better chance to win than he had had since 1919.

Whatever may have been the reason, Tilden went into the match to win as quickly as possible. His strokes flashed through the opposite court with blinding speed, keeping Johnston at his baseline and wearing him out in exhausting exchanges from the baseline.

Holds Johnston on Baseline.

Tilden always got full length on his strokes, whereas after the ball had traveled across the net four or five times Johnston would gradually lose depth and pace, giving the champion the chance to come in to put the ball away in the corner. Although wilting under the strain of trying to hold off Tilden's ground strokes, Johnston realized that it would be suicidal to attempt to gain the net against such speed as this, and the first set was fought out almost entirely from back court.

Johnston's service weakened Johnston also. The champion put everything he had into his delivery, and, although he scored only seven aces outright in the match, he won numerous other points on Johnston's failure to return the ball accurately. The Californian disappointed his admirers greatly in this respect, for he had scored placements off Patterson's cannon-ball service constantly, and it had been expected that he would be able to do so against Tilden also.

The champion's second ball was a big thorn in Johnston's side, breaking too high and wide for him to do more than to get the tip of his racquet on it and send back a short return, which Tilden put away for a point. Neither his fore nor back hand returns measured up to his shots against the Australian, his forehand drive, one of the greatest the game has ever known, found the net constantly. When Johnston's forehand is not going right his whole game is off.

The main reason why it was not going right was because the Californian could not time his shots accurately nor take the ball shoulder high as he likes to. Tilden's drives were of so low a trajectory that when they struck the ground there was little rise to them and it was difficult for Johnston to get the ball over the net on an attacking shot. The Californian had to play as Tilden let him and not as he wanted to, as when he faced Patterson.

Gallery Applauds Players.

It was a pathetic disillusionment for the former national champion after rising to such heights in the semi-finals to be defeated so decisively. The gallery sympathized with him and from the start let it be known which player it wanted to win. But so magnificent was the play of Tilden that it compelled admiration and the applause for the champion at the end of rallies and while the players were changing courts was as prolonged for the champion as it was for his opponent. Particularly was this true in the concluding stages, when, with the stadium growing darker every moment, Tilden speeded up his play in order to bring the match to an end before rain should fall.

It was 5:34 when Albert J. Gibney of the Tennis Umpires' Association climbed into the umpire's chair, the spectators were cleared from the court and play began, with Tilden serving. An indication of what was to come was furnished at the very start when the champion took a love game on Johnston's four errors off service, three of his returns going into the net and one out of court. The Californian brought forth a cheer when he started off with a service ace in the second game.

Tilden had difficulty in handling his delivery and Johnston won the game by rushing in to take the ball after it had dropped from the top of the net and passing Tilden in his service court. Tilden's powerful drives that measured the full length of the court and Johnston's two errors off service gave the third game to the Philadelphian.

The fourth game found the champion giving the greatest exhibition of driving in the tournament. Four times in a row he stuck the ball in the corners, nicking the lines with placements of burning pace, two of them off service. Johnston was as helpless as an infant, compelled to stand in his tracks while his opponent put the ball where he pleased, never giving him a chance to get near it.

Champion Crowds Rival.

The champion continued in the same form in the fifth game and increased his lead to 5—1, scoring on two service aces. Johnston had not got a point in two games. The sixth game was bitterly fought, with Johnston trying in vain to handle Tilden's full length drives. After the ball had traveled over the net eight or ten times the Californian would weaken and lose length or would be forced into error making as Tilden crowded him with the ball.

Tilden broke through again at 6—1, the only deuce game in the set, and then brought the chapter to an end when Johnston erred off service four times.

Tilden slackened his pace at the start of the second set. It looked as though he had winded himself a bit from his efforts in the first and was resting for a moment. He made four outs in succession in the opening game of the chapter and dropped the first two points in the second game. But with the score at 30—0 in Johnston's favor, Tilden increased his speed, scored on a line drive and took the game when Johnston made three nets in a row.

The last of the three was made on a volley shot when the Californian had the whole court before him.

It is not often that Johnston misses a volley, especially one as easy as was this one, and it was not often that he had the opportunity to get to the net safely again. Johnston stood up better in the driving exchanges in the third game and won it at 4—2. His three errors off service and a line drive by Tilden that passed him as he sought to close in evened the score at 2—all. Tilden broke through in the fifth game, scoring on a drive to the corner of the court, followed by another at a sharp angle that nicked the side line.

Johnston Breaks Through.

Johnston, for the first time in the match, broke through Tilden's service in the sixth, to the delight of the spectators, making a superb volley with Tilden off the court for one of the points and getting another on a double fault. The loss of his service game aroused the champion and he broke through again in the seventh. Twice Johnston scooted to get to the net and twice Tilden passed him with smashes straight down the alley line. Both balls traveled in the same line. Once again did Johnston retaliate and break through Tilden in the eighth, scoring on a trap shot that caught Tilden in his back court, and getting another point on a double fault.

Johnston went into the lead by winning the ninth game on service when Tilden hit one stroke out of court, three times into the net once. Johnston fooled the champion with a change of pace, Tilden failing to get to the ball quickly enough. The Philadelphian always responded to such challenges and he proceeded to send over three blistering service aces that brought cheers from the gallery.

The next four games went on service, with Tilden winning his own on daring drives along the lines and Johnston earning his on trap shots and changes of pace. Tilden broke through in the fifteenth on two nets by Johnston, a line drive and a forehander across court that passed Johnston as he sought to close in. The score went to 30—all in the sixteenth. Tilden then sent over a service ace for the advantage and in the next rally worked Johnston off to one side and then volleyed the ball out of his reach for the final point of the set.

Johnston began the service again in the third set. Tilden returned it for errors and lost the game at 4—1. In the second game Johnston started off with a dazzling half volley that he lifted off his feet and sent across court for a placement. Tilden was as amazed at the shot as was the gallery and expressed his astonishment.

Johnston Stages a Rally.

Right after that the champion passed Johnston at the net and then took the game at 4—1. A pull-up enabled Johnston to win the third game at 5—3. This was his last one, Tilden taxing five in a row, in which Johnston got only six points. The champion won the fourth at love on Johnston's easy errors, pulled up from 0—30 to take the fifth on Johnston's failure in using the chop stroke, and swept through the sixth.

Johnston was making less and less fight and the errors were coming rapidly. Tilden earned only one point in the seventh game, getting the others on Johnston's mistakes, and then, with many in the gallery leaving to escape the approaching rain, the champion speeded up his play and ended the game on service. Johnston questioned the linesman when Tilden's service was allowed to go for an ace on the third point. Tilden hit the ball purposely into the net and then sent over a cannon-ball service that Johnston was unable to do anything with for the match.

The point score and stroke analysis follow:

First Set.

POINT SCORE.

									Games.	Pts.
Tilden	4	1	0	0	2	1	4	4—7		36
Hawk	1	4	4	4	4	0	1	5	2—5	33

STROKE ANALYSIS.

	Nets.	Outs.	P.	S.A.	D.F.
Biddle	13	10	6	2	0
Hawk	10	18	10	0	0

Second Set.

POINT SCORE.

										Games.	Pts.
Biddle	4	0	2	1	5	0	4	4	4—7		40
Hawk	2	4	4	4	5	4	2	4	2	5—3	41

STROKE ANALYSIS.

	Nets.	Outs.	P.	S.A.	D.F.
Biddle	15	9	9	1	2
Hawk	9	21	14	1	0

Recapitulation.

	Nets.	Outs.	P.	S.A.	D.F.
Biddle	28	19	15	3	2
Hawk	19	39	24	1	0

	E.	E.P.	T.P.	G.	Sets.
Biddle	49	18	76	14	2
Hawk	58	25	74	10	0

MARINES WIN HONORS IN RIFLE TOURNEY

Take First Three Places in Interstate Shoot at Seagirt—Corporal Curtis a Victor.

SEAGIRT, N. J., Sept. 2.—Rifle teams representing the United States Marine Corps today carried off the honors in the Dryden rifle match in connection with the annual Seagirt interstate tournament at Camp Silzer. Team No. 2 of the Marines took first place, hitting 1,130 targets out of a possible 1,200; Team No. 1 was second, with 1,123, and Team No. 3 was third, with 1,114.

The New Jersey National Guard regimental team match was won by the 102d Cavalry, with a score of 2,473 out of 2,800. The 113th Infantry finished second with 2,413 and the 114th Infantry third with 2,140.

Troop B of the 102d Cavalry took the honors in the New Jersey Guard company team event, striking 1,573 out of 1,750. Company A of the 113th Infantry was second with 1,278 and Company B of the 113th Infantry third with 1,204.

The long-distance event, shot at distances of 800 and 1,000 feet, was won by Corporal C. L. Curtis of the State rifle team, who hit 94 out of 100. Sergeant M. G. Murk, also of the State team, was second with 93, and Captain Siegfried Roebling third with 92.

VILLA AND GENARO READY.

End Hard Work for World's Flyweight Title Bout Tomorrow.

The end of their hard training was reached yesterday by Pancho Villa, world's flyweight champion, and Frankie Genaro, American title-holder, who are scheduled to clash in a fifteen-round struggle tomorrow night for the world's title, at the Nostrand A. C., Brooklyn.

Today Villa plans a workout in which sparring will be eliminated. Genaro intends to do only enough light exercise to keep his muscles limber. It was reported that one of Villa's rights injured the jaw of Lew Perfetti to such an extent that Perfetti was forced, on the advice of his physician, to cancel his scheduled clash with Johnny Breslin, which was arranged as the opening four-round preliminary. Matchmaker Tom McArdle yesterday was seeking to sign Jack Rafferty of the Bronx to substitute for Perfetti against Breslin.

Promoter Charles L. Henderson reported an increase in the applications for tickets yesterday and predicted that his arena would have a capacity crowd by the time that Villa and Genaro enter the ring. Betting on the bout is reported to be brisk, particularly in the financial district, where unusual interest is reported on the outcome of the clash between the two ring midgets. W. L. Carmel & Co., Broad Street commissioners, announced that a commission of $20,000 has been placed with the firm to be bet on Villa at odds of 10 to 13.

Macdonald Smith Beats Duncan In 72-Hole Match by 4 and 3

GLENEAGLES, Scotland, Sept. 2 (Associated Press) — Macdonald Smith, American golf professional, defeated George Duncan, the British veteran, by 4 up and 3 to play in their 72-hole match concluded here today. Smith was 3 up at the end of the first 36 holes yesterday. At the fifteenth hole, where the match was concluded, the American's approach shot struck a spectator and landed in a bunker, but he recovered well and won the hole with a 4.

FRANCHISES NAMED IN BILLIARD LEAGUE

Officials of Pocket Game Reduce Number to 12—New York to Have Three.

TWO NEW CITIES LISTED

Syracuse and Boston to Be Represented—Five Cities Dropped—To Announce Players Later.

The twelve franchises in the National Championship Pocket Billiard League have been awarded and New York received three of them. Five cities have been dropped and two new ones added. The action on the franchises was taken at a special meeting of the Executive Committee of the league last week, but the final action was not taken until yesterday. Syracuse and Boston are the new cities. Pittsburgh, Richmond, Cleveland, Loraine (Ohio) and Gary (Ind.) are the cities dropped from the league, while Kansas City lost one of its franchises.

The list of franchises awarded follows: National Recreation Academy, Brooklyn; Fourteenth Street Academy, Manhattan; Lawler Brothers Academy, Manhattan; Hudson Recreation Academy, Philadelphia; Klein's Billiard Academy, Baltimore; Cranfield Amusement Company, Syracuse; State Theatre Billiard Club, Boston; Kling and Allen, Kansas City; Snyder Brothers Academy, Minneapolis; The Recreation Company, Detroit; L. A. Bensinger, Chicago, and F. A. Arata, St. Louis.

The list of players has not been completed. Frank A. Dwyer of Brooklyn, President of the league and head of the Recreation Academy that holds the Brooklyn franchise, said yesterday that the task of selecting the players has been a difficult one, but that he hopes to have the roster completed by the end of the week. It seems assured that Ralph Greenleaf, holder of the world's pocket billiard title, again will represent Philadelphia, and that Benny Allen, runner-up to Greenleaf in the round robin, will play for the Kling and Allen Academy in Kansas City. Last year Kansas City held two franchises, but this year will be limited to one.

Frank Taberski, a former holder of the world's championship, is expected to be in Detroit this season, while Andrew St. Jean, fourth man to play in the round robin at the close of the past season, is most likely again to represent Minneapolis. Last year there were sixteen franchises in the league, but the officials decided that it would increase the competition to limit the franchises, as it seemed impossible to get sixteen players who could stand up against the playing of the headliners.

The members of the Executive Committee who will select the players are Frank A. Dwyer, Brooklyn; L. A. Bensinger, Chicago; Irvin Huston, Detroit; John B. Klein, Baltimore; Joseph Mayer, Philadelphia, and Benny Allen, Kansas City.

The following statement was issued by President Dwyer yesterday:

"The Executive Committee, after more than two months of work, has completed the list of franchise holders and hopes to have ready the list of players for the twelve franchises. The committee is confident that the National Championship Pocket Billiard League will have a successful season in 1924-25. The interest of the billiard public is keen, as was amply demonstrated last year. The players are enthusiastic, and the franchise holders are more than satisfied with the results. The league is here to stay, and will be a permanent feature in billiards.

"We expect to be able to announce the list of players in the near future, and meanwhile a schedule will be drafted which probably will call for the season to open about Oct. 1."

HALE'S 150 TAKES MEDAL.

Georgian Leads in Army Golf Tourney—New Yorker Second.

LEAVENWORTH, Kan., Sept. 2.—Captain Frazer Hale of Atlanta, Ga., who flew to Fort Leavenworth to take part in the first annual tournament for the golf championship of the United States Army, won the medal with a score of 150 for thirty-six holes.

Lieutenant G. I. Lawyer, Second Corps Area, New York City, who scored a 72 in yesterday's round of eighteen holes, was off his putting today and turned in a 79. He was runner up to Captain Hale.

The Second Corps Area team, composed of Lawyer and Lieutenant E. A. Baldwin of Lawrence, N. J., won the cup awarded for the corps area team making the lowest score, 311.

The summaries:

Lieutenant G. I. Lawyer, second, New York, 79, 72—151; Lieutenant E. A. Baldwin second, Lawrence, N. J., 82, 78—160; Lieut. Col. Nelson, sixth, Belleville, Ill., 83, 79—167; Captain D. J. Keating, Panama Canal Zone, 85, 83—168; Major S. L. Peterson, first, Providence, R. I., 85, 87—172; Major D. B. Weeson, first, Springfield, Mass., 87, 85—172; Captain C. S. Barksdale, fifth, Dayton, Ohio, 88, 86—174; Lieutenant J. A. Early, sixth, Belleville, Ill., 88, 86—174; Captain J. E. Davis, fifth, Columbus, Ohio, 87, 88—175; Captain H. H. Davis, third, Blacksburg, Va., 91, 93—184.

Automobile Exchange

Rate 65 cents an agate line. *Telephone LACkawanna 1000*

Open and closed cars of good makes are regularly offered here for sale at attractive prices. It will pay to watch these columns.

ALLEN SEDAN $1,495
Maxwell Touring 295
Dodge '23 Sedan 650
Oakland Touring 525

WARREN-NASH IS THE SAFE PLACE TO BUY YOUR CAR.

NASH COUPE, $236 CASH and $40 monthly. Completely reconditioned and repainted. It carries our guarantee.

WARREN-NASH MOTOR CORPORATION, 1,787 Broadway at 58th St. Open Evenings. Columbus 7300.

BUICK 1924 brougham, latest type.
BUICK 1924 7-pass. sedan and coupe.
CADILLAC de luxe suburban.
CADILLAC 1923 5 and 7 pass. sedan.
HUPMOBILE 1924 4-pass. coupe and sedan.
PACKARD 1924 straight 8 limo. sedan.
PACKARD 1923 single 6 sedan and tour.
REO 1924 5-pass. sport sedan.
STUDEBAKER 1924 big 6, 7-pass. sedan.
KAPLAN AUTO EXCHANGE,
782 7th Av. (cor. 51st). Circle 7062.

BUICKS, ALL MODELS.
20 to select from.
Cadillac 61 and 59 coupes.
Packard 1923 sedan and coupe.
De Luxe special sport 4-passenger.
Pierce, Porter and Loco sports.
Time payments. 100 others. Open evenings.
Knickerbocker Automobile Warehouse.
1,694 Broadway, between 53d and 54th Sts.

BUICK 1924 sport touring.
CADILLAC "V-63" touring.
CADILLAC "V-63" runabout.
CADILLAC "V-63" coupe.
WILLS STE. CLAIRE '24 sedan; 700 miles.
L. F. JACOD & CO.,
1,690 Broadway. Columbus 7341.

BUICK 1924 7-passenger SEDAN.
1923 CADILLAC SPORT SEDAN.
1923 PACKARD SPORT disc wheels.
1922 PEERLESS SPORT SEDAN.
1923 HUDSON SEDAN; disc wheels.
1922 PACKARD SEDAN Single Six.
100 OTHERS; REAL BARGAINS.
LOBELL, 1,801 Broadway (59th) Open Ev's.

BUICK 1924 5-passenger touring, sedan; condition, equipped with bumpers, front and rear and stop light. Packard Motor Car Co. of New York, Broadway at 61st St. Columbus 8900.

BUICK 1924 Brougham Sedan.
BUICK 1924 Sedans, 5-7-pass.
BUICK 1923 Sedans, 5-7-pass.
BUICK 1923 Coupe, 4-pass.
DODGE 1924 Sedan.
50 others on display; open eves.
Brenner-Langdon, 1,765 Broadway (57th St.)

BUICK 1924 "6" sport roadster, 700 miles.
CADILLACS, all models, all body types.
PACKARD "12" Fleetwood roadster.
LOCOMOBILE suburban sedan, late type.
PACKARD AUTO EXCHANGE,
1,866 Broadway (61st). Col. 5078. Open Eves.

BUICK, 1924 coupe, 4-pass.; mileage 4,000; many extras; $1,050. Flint Agency, 401 Flatbush Av. Nevins 2178.

BUICKS, 1924-1923-1922 Coupes, Sedans, Sports, Tourings, Roadsters. 240 West 56th.

BUICK 1924 sedan; like new; sacrifice. Fischer, 136 West 52d. Circle 0618.

BUICK 1924 sedan; like new; sacrifice. Scott, 130 West 53d. Circle 3222.

BUICK 1923 red sport touring and roadster; must sacrifice. 215 West 48th.

CADILLAC COUPE.
CADILLAC LIMOUSINE.
CADILLAC LANDAULET.
PACKARD TWIN SIX TOURING.
WILLS STE. CLAIRE LIMOUSINE.
PIERCE-ARROW DISTRIBUTORS.
USED CAR DEPARTMENT.
233 West 54th St.; also 236 West 59th.

CADILLAC 63, SUBURBAN.
CADILLAC 63 5-PASSENGER COUPE.
CADILLAC 63 VICTORIA.
PACKARD 1923 INSIDE DRIVE LIM.
PIERCE-ARROW 1922 ENCLOSED DRIVE.
Powers & Marcus, 20 Cen. Park West.

CADILLAC for sale. This touring car can be driven with the pleasurable assurance that, mechanically it is correct; bargain. Lang's car, Herbert's Garage, 206 West 76th.

CADILLAC USED CARS—ALL MODELS.
Uptown Cadillac Corporation.
7 West 51st St. (Used Car Dept.)
PHONE COLUMBUS 7700.

CADILLAC coupe 1923, 5-passenger; fully guaranteed. International Warehouse, 128 West 54th.

CADILLAC 1924, seven-passenger sedan; very reasonable. 220 West 58th. Circle 5259.

CADILLAC 1924 suburban, like new; sacrifice. Fischer, 136 West 52d. Circle 0618.

CADILLAC limousine, late model; like new, $2,200. Caswell Motor, 651 West 125th St.

CADILLAC 1923 SEDAN, SACRIFICE. 5-passenger; unusual. 240 West 56th.

CADILLAC 1923 phaeton, like new; sacrifice. Fischer, 136 West 52d. Circle 0618.

CADILLAC 1923 coupe, like new; sacrifice. Fischer, 136 West 52d. Circle 0618.

CADILLAC 1923 7-passenger sedan; run 6,500 miles; $2,100. 215 West 48th.

CADILLAC 1924 sedan; like new; sacrifice. Scott, 136 West 52d. Circle 3222.

CHANDLER sport sedan, 1924, 5-passenger, 4 doors, front and rear bumpers, extra shoe; still under original guaranty; ran 2,000 miles; owner too nervous to drive. Phone Lackawanna 9044, Ext. 1.

CHALMERS 7-passenger touring, perfect new tires and spotlight; price $400. Melrose 1417. 7-9 P. M.

CHEVROLET ROADSTER SERIES "S."

$136 cash and $21 monthly for 10 months; looks like new because it has had best care; many extras.

HULETT MOTOR CAR CO., INC.,
1,888 Broadway. Columbus 1011.

CHRYSLER-MAXWELL
USED CAR DEPT.

We have a number of
LATEST SERIES
DEMONSTRATORS
which will be sold at
A CONSIDERABLE REDUCTION
FROM NEW CAR PRICES.

CHRYSLER PHAETON.
MAXWELL CLUB SEDAN.
MAXWELL SPORT TOURING.
MAXWELL TOURINGS.

These cars are practically new.

COLT STEWART CO.,
(Maxwell-Chrysler Distributers),
1,745 Broadway, Open Eves. Circle 9550.

CUNNINGHAM 4-passenger sport; very classy; $1,950; terms considered. 231 West 142d.

DODGE BROTHERS
business coupes; excellent condition; guaranteed; $750; only authorized Dodge Brothers Manhattan dealers.
STRATTON-BLISS COMPANY,
1,776 Broadway, at 57th St. Trafalgar 6700.

DODGE coupe 1923, all extras; will sell reasonably for quick sale to private party. Paul McHugh. Circle 1551.

DODGE business coupe; used one season; many extras; $675. 251 West 142d.

FORD touring, late 1923; extras; practically new; $280 (owner-teacher). Kilpatrick 7532.

FRANKLINS.
SEDANS, 1917 to 1924, from $400 up.
ROADSTER, 4 pass., 9 H. P., $375.
BROUGHAM, 1922, small mileage.
COUPE, late '23, equal to new.
ALSO
CHALMERS, 1923 coach, bargain.
FRANKLIN NEW YORK CO., INC.,
1833 B'way, Col. 7556. New York.
1416 Bedford Av., Pros. 8467, B'klyn.

FRANKLIN 1924 sedan, like new; sacrifice. Fischer, 136 West 52d. Circle 0618.

HAYNES 1924 "Special" sport touring; like new; cost originally $1,700; sacrifice, $575. Brenner-Langdon, 1,765 B'way (61th St.)

HUDSON and Essex cars repriced for quick disposal; inspection invited. Hudson Exchange Car Dept., 1,771 Broadway, at 57th St. Phone Circle 8630. Open evenings.

HUDSON COACH, 1924.
Used one season. 231 West 142d.

HUDSON, 7-passenger sedan, late model; many extras; $750. 231 West 142d.

HUPMOBILES, all years, all models. Dodges, Maxwells, Studebaker, Durants, Buicks and many other makes, all bargains; time payments; any demonstration.
VAN ALSTYNE MOTOR CORP.,
1,876 B'way (open evenings) Col. 9125.
1,396 Bedford Av., Brooklyn. Prospect 0641.

JORDAN brougham 1924, 4 wheel brakes; excellent condition. Phone Bowling Green 9090, Extension 29, or after 5 Endicott 3516.

JORDAN Sage Boy, 1923; like new; guaranteed; $1,175. International, 128 West 54th.

JORDAN sport sedan, late model; like new. Caswell Motor, 651 West 125th St.

LINCOLN suburban type, late model; repainted; excellent condition throughout. CADILLAC and Chandler sedans. Several other models attractively priced. Our RESPONSIBILITY is your GUARANTEE. FULLER-LUCE, INC.,
LINCOLN DISTRIBUTERS.
218 West 58th St. Circle 8365.

LINCOLN coupe, 4 passenger; like new; guaranteed. Imperial Motor Co., 681 West 125th.

LOCOMOBILES AT MOST UNUSUAL MIDSUMMER CLEARANCE PRICES.

We have seldom had the good fortune to offer greater values and a more select variety of open and closed Locomobile Exchange Cars—all beautifully reconditioned throughout and sold with new car guarantees.

Series 8 Locomobile Cabriolet.
Series 8 Locomobile Sportif.
Series 8 Locomobile Touring.
Series 8 Locomobile Victoria.
Sedan, 4-passenger.
Series 7 Locomobile Sedan.
Other Models at Drastic Reduction.
Terms can be arranged. Your present car taken as part payment.
Exchange Car Dept., Locomobile

The New York Times

"All the News That's Fit to Print."

Published Every Day in the Year by THE NEW YORK TIMES COMPANY.

ADOLPH S. OCHS, Publisher and President.
E. C. Franck, Secretary.

OFFICES: [TELEPHONE LACKAWANNA 1000].
TIMES BUILDING.....Times Square
TIMES ANNEX, 434 St., w. of Broadway
DOWNTOWN.....4 Beekman Street
WALL STREET.....161 Broadway
HARLEM.....121 West 125th Street
BROOKLYN.....360 Washington Street
BRONX.....2,914 Third Avenue
FORDHAM.....11 East Fordham Road

WASHINGTON.....717 Albee Building. Subscriptions or Advertising, 1,416 New York Av. N. W.
CHICAGO.....Steger Building, 185 North Michigan Av.
ST. LOUIS.....421 Globe-Democrat Building
DETROIT.....700-4 Ford Building
SAN FRANCISCO.....742 Market Street
LOS ANGELES.....11 Times Building
LONDON...182A Queen Victoria Street, E. C. 4, Advertising, 83-84 Chancery Lane and 16 Regent St.
PARIS.....18, Rue de la Paix
ROME.....Palazzo Gimnetti, Corso Umberto 481
BERLIN.....Schiffbauerdamm 36
CAIRO.....Egyptian Gazette Building
BUENOS AIRES.....Avenida de Mayo 565

SUBSCRIPTION RATES

(Entered as second-class mail matter.)

Two Cents copy Greater New York. Three Cents within 200 miles; Four Cents elsewhere. Sunday, Five Cents Manhattan, Bronx, Brooklyn; Ten Cents elsewhere.

By Mail, Out of Town.	One Year.	Six Mos.	One Mo.
*Daily and Sunday	$12.00	$6.00	$1.00
†Daily only	10.00	5.00	.85
Sunday only	4.00	2.25	.50
Canada	6.00	3.25	.60

*One week, 35c. †One week, 20c.

Same rates as in United States: Alaska, Argentine, Bahama Islands, Bolivia, Brazil, Canada (except Newfoundland), Canary Islands, Colombia, Costa Rica, Cuba, Dominican Republic, Ecuador, El Salvador, Guam, Guatemala, Hawaii, Honduras, Mexico, Nicaragua, Panama Canal Zone, Paraguay, Peru, Philippines, Porto Rico, Samoa, Spain and possessions on the North Coast of Africa, Uruguay and the Virgin Islands.

All Other Foreign Rates.

Daily and Sunday	$22.00	$11.00	$2.50
Daily only	18.00	9.00	1.75
Sunday only	10.00	5.00	1.00

Binder, Picture Section, for 26 issues, $2.50.

ANNALIST (Mondays), per year, $5; Canada, $5.50; other countries, $6. Binder, 26 issues, $1.50.
THE NEW YORK TIMES BOOK REVIEW (Weekly), per year, $1; Canada, $1.50; other countries, $2. Binder, 52 issues, $1.50.
MID-WEEK PICTORIAL (Thursdays), one year, $4; Canada, $6; other countries, $6.50. Binder, 53 issues, ½ leather, $2.50; cloth, $1.50.
CURRENT HISTORY MAGAZINE, 1 yr. (12 issues), $3; Canada, $3.50 (foreign $4). Per copy, 25c.
THE NEW YORK TIMES INDEX (Quarterly), full cloth, per copy, $3; per year, $8.

The Associated Press is exclusively entitled to the use for republication of all news dispatches credited to it or not otherwise credited in this paper, and also the local news of spontaneous origin published herein. All rights of republication of all other matter herein are also reserved.

NEW YORK, WEDNESDAY, SEPT. 3, 1924.

NOT "APPROPRIATE."

In declining the invitation of the League of Nations to send an American representative to its Disarmament Commission, Secretary HUGHES exhibited his now familiar qualities as a Doctor Dubitans. He gravely pointed out to the Secretary General of the League that the Government of the United States had been happy to have a representation at the meeting of the "temporary mixed commission." It also had sent an agent to be present with the "subcommittee." But a meeting with the "third committee" would be something so different and apparently so perilous that Secretary HUGHES could not contemplate it without a shudder. It is to be hoped that in Geneva, where JOHN CALVIN divided hairs 'twixt north and northwest side, they will be able to understand these nice distinctions. Plain Americans will not. Nor will they see the force of the argument that because the American view about the traffic in arms has been presented once to the League it should not be offered again in the endeavor to reach a common understanding.

Mr. HUGHES expresses the willingness of the United States to consider favorably an invitation to take part in "an appropriate international conference" on the subject of control of munitions of war. At Geneva they are evidently stumped to know what international conference could be more appropriate than the existing assembly of fifty-four nations. The Prime Minister of England and the Premiers of France and Belgium see nothing out of the way in dealing with the League as they find it. But, of course, they know nothing of the embarrassments of a Secretary of State with a Presidential election impending. He has to be discreet to the point of timidity in all his approaches to the League of Nations, or retreats from it. For an old and convinced League man like Mr. HUGHES this constraint must be galling at times. But he writes his metaphysical disquisitions to the League with the air of a man sternly doing his official and partisan duty.

ANCIENT SPELLS.

In his Labor Day speech Mr. LA FOLLETTE seems like a puzzled magician whose old "words of power" no longer work. He evokes his familiar demons, "monopoly" and "privilege." Seldom have they been in worse shape to make your flesh creep. The abhorred "packers' combine" has been tremendously deflated. One great concern is in the hands of receivers; another was pulled through by the skin of its teeth. Gasoline is cheap. The efforts of the anti-monopolists in regard to coal have not been appreciated by consumers; and it is to be observed with regret that the head of the United Mine Workers is not standing by Mr. LA FOLLETTE'S side. Then there is the transportation monopoly.

Senator LA FOLLETTE has cost the country and the railroads millions enough already with his railway valuation scheme. That is nothing to the further plunge of repealing the Transportation act and having the commission "fix rates on the basis of the actual prudent investment of capital." The Supreme Court has occasionally had to keep the Interstate Commerce Commission to the terms of the present law. A Supreme Court that can be overruled by Congress is necessary to Mr. LA FOLLETTE in his business, though he failed to mention it on Labor Day. The indecent rise of agricultural prices last Summer interfered with a number of his theories; but he is not the man to heed the facts. That was a great hullabaloo a few weeks ago about the refusal by the Interstate Commerce Commission to reduce freight rates 10 per cent. It was computed that the reduction would have saved the corn and wheat producers some $15,000,000. Between June 1 and July 15 the value of the wheat crop increased by some $160,000,000, of the corn crop by $1,140,000,000. Yet Mr. LA FOLLETTE continues to talk about extortionate railway rates and price-fixing of the farmers' products by the system of privilege and monopoly. Sometimes he butts his head almost humorously against unwelcome fact:

> Official statistics of the Department of Agriculture show that the consumption per capita of such a staple food as bread is very much less than it was a few years ago. The reason is obvious. Bread prices have remained at the level of war prices, while the price of wheat has fallen far below the cost of producing it. It means that there are many people in the United States today who are hungry for bread, and who if they had the price would buy it and thus consume the farmers' wheat.

If there is less consumption of bread, it is because the price of wheat has gone up. Mr. LA FOLLETTE, though he takes a whack at the protective tariff, points the farmers to the home market, in the old protectionist manner. Yet the farmers know that the jump in wheat prices had no American cause. The intelligent farmers will scorn as much as the Federation of Labor does Mr. LA FOLLETTE'S talk about MORGAN and the revival of Europe, though on Labor Day he didn't feel called upon to thump the League of Nations again and demand revision of the Treaty of Versailles. His zeal to enforce the anti-trust laws is another contrast with the position of the Federation, which wants anti-trust legislation repealed, "industry and commerce freed from legislative prohibitions that restrict development in conformity to economic requirements." Of all "combines," the present LA Follette "combine" is the most heterogeneous and self-contradictory.

THE RAILWAY COMBINATION.

The VAN SWERINGEN brothers were born poor in money but rich in brains. A decade ago they were known only to their personal circle. Today they are acclaimed as pioneers in the new plan of railway combination. Their own words may be taken as epitomizing the policy of the Transportation act that "unified control and operation will be beneficial to the several properties and to the public that they serve." A few years ago these brothers would have been liable to indictment as conspirators in restraint of trade for combining five railways into a system of 10,000 miles and a billion and a half of capital. But the law now provides that the railways must be combined. Voluntary consolidation like the present will require the Interstate Commerce Commission to give up some of its tentative combinations. If the commission insists rigidly upon its own plans, trouble lies ahead. The Transportation act is on trial as well as this particular railway merger.

The new combination reduces capitalization by $100,000,000 and proposes to give each of the properties a better return through the economies and efficiencies of the unified undertaking. The reduction of the share capital impoverishes nobody, and the property is undisturbed. No proposal of this sort and size can please everybody, and some owners may think that they should have been treated more liberally. As all the five railways involved have ratified the union, it may be assumed that a working majority is already assured.

Railway regulation began as a regulation of conduct so as to correct an excess of competition by methods which were destructive economically and immoral. Next came regulation of rates, and later regulation of profits. The latest stage is regulation of mergers. The law has never been so savage toward the railways as they were toward one another. The Transportation act seems protective rather than punitive. If the act and the combinations under it fail together, the alternative will mean immense losses to stockholders and taxpayers alike.

LEFT-HANDED PRAISE.

In that faithful Republican organ, The Des Moines Register, we find an editorial entitled "Coolidge Sagacity." But instantly it appears that this particular sagacity was manifested by the President in wanting some other man than General DAWES to be nominated for the Vice Presidency. It is clear to this Iowa oracle that if Mr. COOLIDGE had got either one of the four men whom he preferred—Governor LOWDEN, Senator BORAH, Judge KENYON or Secretary HOOVER—his "course for the next eight or ten weeks would be easier." The trouble is that the malicious Democrats are circulating in Iowa passages from the speeches of General DAWES denouncing the cowardice of Congress. One favorite quotation is: "Look at the way they ran before the organized minorities of the soldier bonus bloc, the farm bloc, the labor bloc, the maternity bloc, the good roads bloc. The —— cowards run and run." The Register might have added an extract from the General's speech invoking the Divine curse upon all demagogues, and explaining: "This is not profanity, it is a prayer."

It would seem that this kind of straight-from-the-shoulder talk does not go well in Iowa. The Register declares that President COOLIDGE will soon find that he must "take the campaign kid gloves off." We like the Republican ticket will "lose its chief asset, which is the belief the people have in COOLIDGE." It adds that the quicker the President sees what is ahead of him and acts the better for his vote in November." This is a curiously indirect way of attacking General DAWES. One would like to have his own frank and unexpurgated comment upon it.

MILLERAND ON SECURITY.

Former President MILLERAND of France has taken the occasion of M. HERRIOT'S departure for Geneva to address a warning to him and to his countrymen on the subject of French security. M. MILLERAND speaks as an "out" anxious to re-establish his prestige, but his views in this case would seem to reflect the opinions of most Frenchmen. He opposes disarmament unless there goes with it some effective guarantee of security. Evidently he fears that M. HERRIOT may be tempted to make concessions at Geneva which will imperil the safety of France.

The question of French security is bound up with two problems—the disarmament of Germany and the acceptance by the Allies of some suitable system of treaties of protection. Great Britain, Holland, Norway, the United States and other countries having rejected the proposals which the League had tentatively accepted last month, it remains to work out some new form of agreement. This, in view of the recurrent opposition of the British to anything resembling the system of regional agreements embodied in the treaty between France and Czechoslovakia, will not be easy. The general principle upheld by the French has been that disarmament should be in proportion to specific pledges of assistance from individual nations in case of aggression, and that the existence of a common potential enemy justified exchanging such pledges.

M. MILLERAND'S fears go so far as to visualize a possible neutralization of Alsace-Lorraine together with the Rhineland. But this has the appearance of a straw man which the former President is manfully beating. The representatives of France at this session of the League include Messrs. BRIAND and LOUCHEUR, together with M. HERRIOT. These gentlemen are not likely to countenance any plan which would materially weaken France. The question is certain to be of prime importance in internal politics. Hence France's delegates may be expected, like the famous AGAG, erstwhile King of the Amalekites, to "walk delicately."

Security remains for France the great desideratum. Its importance is greater than ever now that a reparation settlement has been made. During the early days of the Ruhr occupation some of the hysterical opponents of France claimed that she had abandoned all thoughts of reparation and was bent solely on the dismemberment of Germany. Even some Frenchmen of narrow vision expressed the opinion that if France had to choose between reparations and security she would take the latter. But the more far-sighted saw that the two things were not mutually exclusive. Having today obtained an agreement on reparations, the need of security is no less keenly felt.

JAPANESE EARTHQUAKE MEMORIES.

When the earthquake occurred in Lisbon in 1755, destroying 40,000 lives and £20,000,000 of property by fire or engulfing tidal waves, the shock was felt from Scotland to Asia Minor, but the news of the disaster was months in making its way around the earth, and doubtless there were regions that never heard of it. In the case of the Japanese earthquake a year ago not only was the tremor felt by seismographs on this side of the globe, but the news was heard in every capital almost simultaneously; before midnight a message of sympathy was on the way from President COOLIDGE, and within twenty-four hours relief was speeding from America.

It is, therefore, not merely seismography, the mechanical registration of disturbances in the earth's crust, that has developed in the last two centuries. There has also been evolved a social seismology which not only discovers pain or ill wherever it is, in any part of the world, but brings instant response. "Members one of another" is now recognized as an expression of a social fact. While an injury may be localized, suffering can be no longer confined to a given area.

What gives satisfaction even beyond the instant and universal expression of sympathy for Japan and contributions to the relief from her terrible disaster is the fact of Japan's local recuperative power. During the year past seven-eighths of the devastated area in Tokio has been rebuilt, though with temporary houses. The erection of permanent structures has awaited the adoption of a general plan of reconstruction which will eventually make the city safer and more beautiful. The people from royalty to the humblest worker paused at 11:58 on Monday in memory of the hundred thousand who died in that awful hour a year ago, but it was only for a moment that they let this calamity darken their sky. They are looking forward with an industry and intelligence and courage that challenge the admiration of the rest of the world.

"Earthquake love" was a phrase by which some one described the brotherly feeling that brought rich and poor together in the days following the San Francisco disaster. It was an ephemeral expression, but gave a glimpse of what is at the foundation of society after all. This same "earthquake love" showed itself when the quake shook the money out of the pockets of the rich and made them fellow-sufferers with the poorest in Tokio and Yokohama a year ago. It showed itself in the instant response of the nations—America being the first and California being the first in America. Again the expression has been ephemeral. It has, moreover, even been discredited by what has been interpreted as an unfriendliness that has done more to dampen the ardent and hopeful spirit of the Japanese than our earlier earthquake sympathy and relief have done to quicken it. But the real underlying American feeling is that which was instinctively spoken a year ago in the hour of Japan's distress. That was the true voice of America to Japan.

FROM PRIVATE TO HEAD OF THE ARMY.

Lieut. Gen. S. B. M. YOUNG, who died in Montana on Monday in his eighty-fifth year, was a soldier whom all who knew him delighted to honor. Rising from a private soldier in the Civil War to the head of the army, he was particularly esteemed for traits of character and personal qualities that are not always found in a leader of troops. When a General is affectionately spoken of as the "Old Man," as YOUNG was, the soldiers in the ranks are ready to follow him anywhere. Hero worship is uncommon in the army, and an officer must be a man among men to merit it. General YOUNG was tall, broad-shouldered, straight in the back, muscular, with a face that could be stern but was usually smiling. When the Civil War closed he was a Brevet Brigadier General, but on returning to the army after a brief experience with civil life he was content to accept the rank of Second Lieutenant.

When war with Spain was declared YOUNG had become, after more than thirty years of service, Colonel of the Third Cavalry. ADNA R. CHAFFEE was Lieutenant Colonel. Both had distinguished themselves in Indian campaigns and the conflict with Spain was their first opportunity for rapid promotion. YOUNG fell ill of Cuban malaria after the skirmish at Guasimas, CHAFFEE missing it and chafing at his bad luck. But CHAFFEE was LAWTON'S lieutenant in the fight at Caney, while YOUNG ruefully lay in a hospital tent. Later YOUNG, in command of a cavalry and infantry force, shattered AGUINALDO'S army in Northern Luzon. CHAFFEE'S turn for distinction came in the China campaign. The two men as officers of the crack Third Cavalry were friendly rivals and they had a mighty good opinion of each other's soldierly qualities. After the Spanish War the road lay open to the highest post in the army with the rank of Lieutenant General. Both attained it. CHAFFEE, like YOUNG, had enlisted as a private in 1861. They were the classic cases of privates who rose through all ranks to the head of the army.

Although General YOUNG went on the retired list in 1904, he was too young and sound a man to accept a life of ease. For ten years he acted as Governor of the Soldiers' Home at Washington and there was never a more popular one. In 1915 the Military Order of the Loyal Legion elected him Commander-in-Chief. In the World War he was active in helping to carry out the Draft law. Although seventy-seven years old he worked hard, never sparing himself. Almost all his comrades of the Spanish War General YOUNG survived. General NELSON A. MILES was his senior by about a year and General SAMUEL S. SUMNER was a year younger.

CROWDS.

New York City during the Labor Day week-end was the scene of a vast arterial flow for which there is no parallel in the history of populations. The only comparison is with New York itself during every other week-end of warm weather. On Monday the visitors at Coney Island were estimated at 550,000. The Rockaways and Long Beach accounted for another half million. Sixty thousand saw Epinard run at Belmont Park. Forty thousand sat in the Yankee Stadium. Ten thousand saw TILDEN battle with RICHARDS at Forest Hills. To this add the motor riders spreading out in scores of thousands along scores of radii leading from town. The whole was a sort of tidal movement.

Little wonder that the spectacle of such vast crowds sometimes brings back the fear of MALTHUS'S worst dreams of an overcrowded world, or leads HENRY FORD to predict the smash-up of the cities through sheer inflation. New York's holiday makers on a warm Sunday are two or three times NEBUCHADNEZZAR'S Babylon and almost the equivalent of AUGUSTUS'S imperial Rome. The famous "hordes" of the folk migrations—Goths, Huns, Mongols, Turks—were in reality mere battalions compared with a single morning's load on the B. M. T., the Interborough and the suburban railroad lines. The beaches on a particularly hot Sunday easily shelter as many people as inhabited all England and fought the Wars of the Roses. The army of recreation seekers last Monday was probably as large as the allied army which held four hundred miles of front from the North Sea to Switzerland nearly ten years ago.

This vast multitude contributes to the legend of the unhappiness of modern man in an industrial civilization. It is another case of the melancholy of immensity, of the sea, of the mountains, of the tropical forests, of the icy wastes of the north. So strong is the predisposition to regard modern man as unhappy that there are observers who find no difficulty in discerning the sadness of the crowd even when it is a crowd at Coney Island. The usual method is to explain away all the apparent signs of a good time on the Boardwalk by pointing out the lack of spontaneity and individuality in the crowd. Particularly acute observers have no difficulty in showing that the modern crowd enjoys itself in the same routine fashion in which it performs the labors of the factory and the shop. In place of Joy is found a mere galvanic activity, or at best a feverish rush to forget the "dreariness" of the every-day life. From this point of view the more people in bathing suits the more unhappy is the lot of modern man.

Unhappiness is a thing of such varied and subtle values that it is hard to argue yea or nay on the question. But if the masses of population have ever been happy they are happier, and in far greater numbers proportionately, today than they ever have been. The artistic sense spurns the swarming half million at Coney Island and yearns back to the days of the peasant dance on the village green. But whatever may be the esthetic advantage in favor of Merrie England of four hundred years ago, it is doubtful whether the village dancers then were happier than the bathers and leap-froggers on our own beaches. A stronger case against today can be made out if we speak of the individuality of man instead of his happiness. The ego probably has a smaller chance to assert itself as one of six million than as one of six thousand. The individual's fractional importance has been enormously reduced. But that is a different thing from happiness. It is rather odd that so many observers who have lost faith in the capacity for happiness among the teeming masses of our Western civilization have discovered happiness to prevail among the still greater swarms of China.

TOPICS OF THE TIMES.

Publicity Helps the Law.

For lack of something better to do, apparently, The Chicago Tribune recently expressed the opinion that too much publicity is given by the press to crimes and to persons accused but untried. It went further and declared necessary, or at least desirable, the enactment of laws limiting the freedom of the press in this respect and forbidding the papers to make more than brief mention of evil deeds until after those charged with committing them are brought into court.

The periodical Newspaperdom has taken the question up and presents letters on it from several editors. A few incline to approve the suggestion, but the majority demonstrate the good sense of their profession by denying energetically that new laws are needed. They admit that sometimes the bounds of decency are exceeded by some papers in dealing with criminal matters, but the remedy for that lies, they say, not in statutory prohibitions, but in the education of public sentiment.

These defenders of freedom hold, correctly, that much more good than harm comes from the activity of the press in dealing with crimes as soon as committed—that the energy and intelligence of the reporters in many instances have been of assistance in clearing up criminal mysteries and in bringing the guilty to justice. Further it may be said that very rarely, if ever, can it be proved that the press has used its power for the protection of the guilty. That work it leaves to the lawyers, though, of course, the lawyers would declare that in the service of the guilty they do no more than see to it that their legal rights are not infringed and that conviction, if reached, shall be by due process.

Different in More Than One Way.

Those who see license in the present freedom of the press in dealing with crime before there has been a trial point to the state of the English law on the subject. They also point to the much lower crime rate, especially that of murders, which exists there, as compared with our own, and link together what they think are the two superiorities.

This contention is arguable, but it is open to suspicion as seeing causation in what is only the contemporaneous, and it ignores many important differences between the two countries, including unlikeness of population and the far greater speed and nearer approach to certainty with which the British administer their criminal law. Just possibly they punish the innocent there oftener than we do, but beyond any doubt at all they do not let the guilty escape with such frequency. Capital crimes are usually followed by a capital punishment in England.

Even our lawyers admit that our criminal procedure is desperately in need of reforming—of speeding up, of being made, if not sterner, at least more nearly certain. Our exaggerated fear of punishing the innocent, surviving from times when that was a real danger, has led to the putting of absurdly many difficulties in the path of prosecuting attorneys.

If the press were precluded from taking part in the exposure of crime, the state of affairs would be far worse than it is—and the criminal classes would be delighted.

War Measures Continued Far Too Long.

Almost everybody who has gone through the formalities of getting a passport wonder that wartime restrictions on travel continue in force after the war that justified them has so long been ended. Besides the trouble and expense imposed here, there is the arrogant insolence and arrogance encountered abroad because foreign Governments, in resentment at the annoyance and costs imposed by ours on their nationals, get even by making Americans spend no end of time and money in getting visas at every crossing of a frontier.

There is something of revenge from this absurd precedence for all concerned, but it is gained at the expense of creating a vast amount of ill-will.

Closely related to these hardships are those resulting from our laws restricting immigration. Such restriction is defensible on various grounds, but there is no sense in doing it either inhumanly or with what often looks like an effort to extort a little money from all travelers. The troubles are aggravated by leaving all discretionary power in Washington, which is a long way from Ellis Island, and results in frequent detentions, like that of a fairly well-known British dramatist, this week, merely because he had failed to get a certain visa in Italy. His ultimate admission will be with a just grievance—a feeling that we have treated a friend harshly and stupidly.

On the other hand, the Fiume case has produced a deplorable impression that the law can be twisted when the desire to do so exists and a large money interest is involved. There is no suspicion of corruption in the ordinary sense of that word in this instance, but it is as yet an undisputed fact that for the sake of not interfering with a priseright irregularities were overlooked that in other instances had led to severe action.

Venice Is to Lose Its Gondola.

According to a dispatch in The World, the municipal authorities of Venice have decreed that in the near future all the gondolas of that city shall be propelled by a gasoline-driven motor instead of by the man standing in the stern and using a single oar and a mysteriously simple thole-pin.

The Venetian authorities presumably know their business, but this looks like a mistake. The invasion of the world-famous canals by motor boats long ago excited the indignant protests of romantics and sentimentalists. The entire banishment of what for centuries has been a much-commended feature of Venice will grieve many besides those who would claim either name. It will substitute the commonplace for the picturesque and the unique, for, of course, the motor-driven gondola soon will cease to be a gondola at all and become the ordinary chug-chugger of every harbor and river.

There will be gain in one sort of efficiency, no doubt, but an overbalancing loss of another kind.

CONTROL OF CHILD LABOR.

Conditions in North Carolina Are Outlined to Show Futility.

To the Editor of The New York Times:

Your editorial of Aug. 25 entitled "Child Labor in the States" is most enlightening.

The advocates of this centralization of power have been asserting all over the country that they had no desire to enact anything but the former Federal Child Labor law, but you certainly "spill the beans." You say: "While it is not the purpose of the amendment to prohibit all labor under 18 years, every worker does come under the provision for limitation and regulation."

You also say:

"The mass of child life included between the ages of 16 and 18 years is of sufficient value to make a notable distinction between the standards which the amendment would set up and the North Carolina standard."

Many of the girls in our section of the country marry at 15 and 16 years of age, and that has been the custom for many generations. The mother of Senator Lee S. Overman was married at 15 years of age and had ten children.

The million-dollar Federal bureaus operated by old maids and childless married women do not approve of early marriage and think that the control of all children should be taken away from the parents and given to them.

The only industrial child labor in North Carolina has been a few boys (66 during 1923) that worked under special permits during their Summer vacations, but in order to prevent the gross misrepresentation the recent Legislature prohibited such permits being issued.

It is indeed gratifying to see one paper openly admit that the centralization plans under the disguise of a miscalled child labor law intend to regulate the employment of all persons between 16 and 18 years of age.

The Raleigh (N. C.) News and Observer, which favored the ratification of the amendment, says editorially:

"Those who favored the national amendment will have no regrets, as the State (North Carolina) itself measured up to the high demands of the soundest industry and the soundest humanity."

In the press of every State we read the statement:

"Our child laws are all right, but pass the Federal child labor amendment in order that other States may get right."

The greatest campaign of misrepresentation ever conducted in this country has been in behalf of this centralization effort, the miscalled child labor amendment.

FARMERS' STATES RIGHTS LEAGUE, INC.
JEFF PALMER, Agent.
Troy, N. C., Aug. 29, 1924.

Origin of the A. P. A.

To the Editor of The New York Times:

The suggestion of thirty-year cycles in the recrudescence of anti-foreign agitation fomented by secret political societies, as advanced by Mr. Harvier, is interesting and significant in forecasting subsidence shortly. It will be rather strengthened than weakened by correcting the impression his review conveys that the A. P. A. was formed in 1894. I have official documents that show it to have been fully organized in the Middle West, with Supreme Council and with State Councils, in 1891. It attained its peak in 1894 and 1895 and had run its course within two or three years thereafter.

VICTOR ROSEWATER.
Philadelphia, Sept. 1, 1924.

KITTLE CATTLE INDEED.

"Bi am bi bo, bi beau,
S'far am bi beau, bi mallachadh."
—Saying of St. Columba.

"Where there's a cow, there's a woman;
And where there's a woman, there's mischief."
So spake Saint Columba, in banning
All cattle from Holy Iona.

Well did he spy out the weakness
Inherent in celibate hermits!
Living apart their sole safety
From wiles and beguiling of women.

Doubtless the Saint had done better
If he could have planned all Creation;
He would have put in no woman,
To trouble and spoil man's high thinking.

Well, he would see she was banished
From Hy and also from Tersic—
"Where there's a cow, there's a woman;
Where there's a woman, there's mischief."

MAY EDMUND ROBINSON.

THE RISE IN POPULATION.

Conditions in France and Other Countries Are Contrasted.

To the Editor of The New York Times:

In THE TIMES of July 4 there appeared a long article concerning the problem of population in France. France has been the stock example of depopulation ever since the days of Voltaire, notwithstanding her increase from 27,349,003 in 1801 to 39,207,518 in 1921.

Although France withstood the brunt of probably the greatest war in history, her population is practically the same in 1924 as it was in 1911. With the average ignorance concerning the most important problems of civilization, the problem of the birth rate and the problem of the death rate, we are inclined to confuse a population stabilized more or less by reason, which is a progressive sign, with a population stabilized by the impartial laws of nature, which is a sign that degeneration has set in. We can hardly say that France is becoming depopulated because she has only 184 human beings per square mile, or because her surplus population among the lower classes do not flood out over other countries. Must a nation actually plunge the whole civilized world into bloody war, as did Germany, before we catch the idea that she is becoming overpopulated?

It was Germany, with 328 human beings per square mile and a yearly increase of 800,000 in 1901, that demanded war in 1914, and that fell of her own luxurious birth rate in 1918. It is Germany, with an increase of 700,000 in 1921, that cannot pay her debts, and is suffering with rickety babies and starvation among the lower classes.

It is in England, with her 849 human beings per square mile and yearly increase of population of 400,000, where we find unemployment, poor housing, and such hard times that neither conservative nor socialistic government can remedy them.

It is in Italy, with her 329 human beings per square mile (and many of the miles are mountainous or volcanic) and a yearly increase of 463,765, where we find that supplies have to be imported two months out of the twelve for the surplus population.

No wonder there are so many monks and soldiers in Europe.

Why do experts predict a war between Japan and America? Because they know that the volcanic island of Japan contains 378 people per square mile, and the population of that small isle is increasing from 600,000 to 700,000 each year.

If we turn our attention to other countries besides those named above, we find 641 human beings per square mile in Belgium, 563 in the Netherlands, 201 in Austria, 136 in Denmark, and 111 in Spain. With these figures of 1922, we can certainly account for war and bankruptcy in Europe, to say nothing of the backwardness in Asia. Still overpopulation is increasing by leaps in every one of these countries, and people are being forced to live on unnatural food which has a tendency to cause cancer and other diseases.

It is safe to say that the population of the world now increases between 15,000,000 and 20,000,000 each year. The world may be able to take some kind of care of this great number for a few years by lowering its standard of living, but what is going to be the result of this ever-increasing surplus twenty-five or fifty years from today? We may try to make unlivable parts of the world livable, but by the time this is done there will be a surplus of population waiting to move in, and the earth will remain just as crowded as ever.

Emigration cannot relieve overpopulation in Europe and Asia, because human beings cannot be carted away as fast as they are being born among the very lowest classes, even if there were infinite lands beyond the sea, which is not the case.

At the height of our civilization, we have neither natural selection nor rational selection, and the result is that humanity is being killed off at the top by war, and pulled down from the bottom by the reckless, irresponsible, and even insane birth rate of the unfit to propagate. As the last war drove civilization to its knees, the next war stands a pretty good chance of driving civilization off the planet we call the "Earth." From all preparation, the next war will be truly a World War, and will make the last war look simple.

Before the World War, the war lords demanded a war for more land to support the surplus population of tomorrow, and after the war the war lords demand more "man power" in case of another war. Man power brings with it woman power, and the women must eat during the war, something that Germany and Austria-Hungary did not seem to figure out, and the women might have a desire to be happily married after the war, something that England did not seem to realize.

GUY I. BURCH.
Paris, Aug. 15, 1924.

The French Peace Prize Plan.

To the Editor of The New York Times:

The winning French plan for a League of Europe could be summarized as follows: Germany would pay less for material damages done to other countries during the great war, and the United States would practically foot the difference; this would enable Europe to overcome her currency, production and traffic crises, and place her in an advantageous position to compete with America in foreign fields—a very convenient and pleasant arrangement for Europe in general and for Germany in particular, but rather unfair to the nation who saved the old continent from becoming the vast domain of a Greater Prussia.

Let Germany pay in full and let the United States use that money, if she so wishes, in promoting a league of American nations, who also have urgent problems to solve, such as establishing their currency and production and increasing their continental traffic and commerce, and in creating a Greater America as the haven of democracy, peace and social welfare. A league of American nations, notwithstanding medieval political conditions of countries like Venezuela, is of easier realization than any other league of nations.

R. MUNOZ-TEBAR.
Long Branch, N. J., Sept. 1, 1924.

Mars and the Storm.

To the Editor of The New York Times:

In yesterday's paper Captain Hickson, the veteran commander of the Arabic, says it was the worst storm in his long and varied experience in the North Atlantic. We all know that a week ago old brother Mars was within 34,000,000 miles of our planet, and is homeward bound with a great and terrific speed at present. Now, I should like to ask some well-known scientist or astronomer if our neighbor planet did leave a slight impression upon poor little Mother Earth after all?

GUSTAV SEIFERT.
Woodside, L. I., Aug. 30, 1924.

The Price of Movie Admissions.

To the Editor of The New York Times:

When the Government took off the war tax on tickets of admission under 50 cents it certainly was the public that was to derive the benefits. However, instead of reducing the price of admission the owners of movie theatres have advanced the price of admission so as to include the former tax. It seems to me some action should be taken in justice to the movie-going public.

C. KNOLLMEYER.
Bronx, N. Y., Sept. 1, 1924.

LINK CAPT. HIBBEN WITH RED ACTIVITY

Army Board Opens Inquiry Into Fitness of Officer to Hold Reserve Commission.

REFUSES TO EXPLAIN VIEWS

Counsel Asks That Evidence Supporting Accusations Be Heard First—One Witness Called.

The United States Army opened an inquiry yesterday into the fitness of Captain Paxton Hibben to retain his commission in the Officers' Reserve Corps. The inquiry is being made because of his Bolshevist views expressed in speeches and in articles.

Although Brig. Gen. William Barclay Parsons, President of the Board of Inquiry, which sat all day in the Army Building, 39 Whitehall Street, invited Captain Hibben to take the witness stand and "talk over" his beliefs with the members of the board, counsel for Captain Hibben refused to permit him to be questioned before evidence was first introduced from other witnesses.

Only one witness was examined. He was a reporter on an Asbury Park newspaper, who stated that Captain Hibben had written for him an extract of a speech he said he intended delivering at a session of the League for Industrial Democracy in Belmar. The extract criticized the Government for its peace plans.

Most of the afternoon session was taken up by Major T. L. Hefferman, Judge Advocate, O. R. C., who read the report on Soviet Russia of a sub-committee of the Senate Foreign Relations Committee, headed by Senator William Borah of Idaho and published last January. Major Hefferman, who served as Judge Advocate in the trials of Irwin and Grover Bergdoll, has no vote on the board. The voting members are General Parsons, Colonel Francis W. Fercy, Eng., O. R. C., of the Department of Plant and Structures, New York City, and Major Gordon Reels, Air Service, O. R. C., of the New York Equipment Company. Lieutenant Frank E. Powers, Sixty-first Cavalry Division, 39 Whitehall Street, is Recorder without vote.

In the course of an argument over the reading of long portions of the Communist constitution, manifestoes and calls to Communist conventions, Major Hefferman informed counsel for Captain Hibben that the Government does not charge that the officer is a member of the Communist Party. From the Senate records, however, the Judge Advocate declared it was apparent that the Friends of Soviet Russia is in some way affiliated with the party, and that Captain Hibben is an advisory member of the board which publishes the Soviet Russia Pictorial, official organ of the Friends of Soviet Russia.

Captain Hibben's counsel are Colonel John J. Bradley, commandant at Fort Slocum; Major Joseph H. Ian, 301st Field Artillery, Madison Barracks, N. Y., and Captain Ward B. Chamberlain, Infantry, O. R. C. It was stated that Senator Walsh had been requested to testify for the defense at a subsequent hearing.

At the beginning of the session Colonel Bradley said:

"The record of treatment of this officer is unparalleled in the military history of the army and involves issues and policies of transcendental importance. It is a record of personal integrity assailed; patriotism called into question, and unblemished military record besmirched by unsubstantiated allegations made by reckless persons."

Later, when Colonel Bradley asked the specific nature of the charges against his client, General Parsons said that none had been prepared, but that following the investigation his fitness to remain in the army will be decided.

The hearing will be resumed at 10 o'clock this morning.

RUSH AID TO VIRGIN ISLANDS

Red Cross Sends Food and Clothing —Homes Must Be Rebuilt.

WASHINGTON, Sept. 2.—Immediate shipment of clothing and hospital garments for more than 2,000 victims of the Virgin Islands hurricane last week was announced late today by Red Cross headquarters. President Coolidge had sent a message of sympathy to the stricken islanders earlier in the day.

"More than 100 casualties and increasing medical problems among the islanders evicted from their homes by the hurricane are calling for increased relief from the American Red Cross," the announcement said.

Approximately 300 houses of the poorer people were destroyed in the Islands of St. Thomas and St. John, it is pointed out that the United States Navy Administration is cooperating in the relief work and is making a survey of the rebuilding problem. Material for reconstruction must be shipped from the United States, it says.

"Calls for help from the refugees are increasing," E. D. Boardman, Collector of the Port at St. Thomas and head of the Red Cross there, reported in urging headquarters to rush relief. The local Red Cross already has established feeding stations, and supplies of clothing are being distributed.

ROUND UP JAPANESE REDS.

Move Follows Attempt to Assassinate General Fukuda.

TOKIO, Sept. 2 (Associated Press).—Police today were rounding up known radicals of this city and endeavoring to connect other followers of the late Sakae Osugi with the attack yesterday on General Masataro Fukuda.

The revolver taken from Kyutaro Wada, who was arrested immediately after he had fired a shot at General Fukuda, contained one blank and five ball cartridges. Only the blank cartridge was fired. The wadding from the cartridge struck General Fukuda on the left shoulder blade and inflicted only a slight injury. Wada is known follower of Osugi, the Socialist leader, who was killed by a police officer, Captain Amakasu, soon after the earthquake last year, for delivering a radical address while Tokio was under martial law, was seized by police before he could fire a second shot.

General Fukuda, who was commander of the Tokio district while the city was under martial law, assumed responsibility for the act of his subordinate, Captain Amakasu, and presented his resignation. Captain Amakasu now is serving a three-year prison sentence.

After his arrest Wada declared to the police that he intended to kill General Fukuda in revenge for Osugi's death, for which he believed him responsible.

REFUSES PALESTINE CASE.

World Court Declines Jurisdiction in Greek Claim Against Britain.

THE HAGUE, Sept. 2 (Jewish Telegraphic Agency).—The International Court of Justice has decided that it is incompetent to hear the claim of the Greek Government on behalf of the Greek engineer, Navromatis, against the British Government, concerning the concession granted

THE SCREEN

Jackie and the Cannibals.

LITTLE ROBINSON CRUSOE, with Jackie Coogan, Daniel J. O'Brien, Will Wailing, Tom Santschi, O. H. Wilson, Eddie Boland, Noble Johnson, Tote Ducrow, Bert Sprotte, Gloria Gray and others; written by Willard Mack; overture, "William Tell"; "Divertissements"; "Hoofbeats"; a Grantland Rice "Sportlight"; "The Artista's Dream," with Mlle. Gambarelli; special prologue. At the Capitol.

In his latest vehicle "Little Robinson Crusoe," Jackie Coogan has been forced into a sophisticated style of acting, which is not nearly so appealing as his hitherto spontaneous and ingenuous expressions and actions, through which he became such a successful screen prodigy. His previous production, "A Boy of Flanders," revealed a steady inclination toward imitating adults, but it is more pronounced in this new film, which is the principal feature at the Capitol this week. The subtitles in "Little Robinson Crusoe" are stiff and strained, thus accentuating Jackie's grown-up pantomimic notions.

As Jackie Coogan is seen as a mighty being surrounded by savages, and before that nearing shore on a raft with his cat, Man Friday, this is a picture which will thrill most boys, and as they are often taken to such entertainments by their parents, it will probably please most of the adults, who may find the interest of their youngsters, as at a circus, contagious.

Willard Mack wrote this story, and Jack Coogan Sr. was immensely enthusiastic over it. It is a simple affair with a plastering of hokum. In one sequence Jackie is Mickey Hogan staggers into the Captain's cabin, stumbles and lets the skipper's dinner crash to the deck. Instead of boxing the boy's ears, as some skippers might have done, this Captain flies into an absurd rage and puts his fist through the the much-cherished photograph of Mickey's late paternal relative. The Captain is about to deal out further punishment to the small boy, when a typhoon saves Mickey but wrecks the vessel. Just before the ship sinks Mickey is seen on the deck of the cabin trying to piece together his father's picture.

The sight of the storm at sea is fairly well pictured, even to the "shots" of a miniature vessel. When the skies were ominous and the sea was still, the captain told the man at the helm that he could be found in his cabin if he were needed.

After the ship goes down the illustrious Mickey, whose middle name, like his father's, is alluded to as "Tight," is seen blissfully contented, as aboard a raft he nears a desert island. The black cat leaves Mickey and swims ashore, but is found seen afterward by young Hogan, who discovers that monkeys throw cocoanuts at cats, which gives the little Robinson Crusoe and his Man Friday something with which to sustain themselves.

Mickey is thought to have come to the island on wings and therefore is worshiped by the cannibals. He and his cat enjoy the strange existence as best they can until Mickey discovers that the savages are going to burn Adolph Schmidt, an overseer of a settlement on another island. The boy hastens to Schmidt's shack to tell his daughter, but the sight of a sugar-coated cake engrosses his attention, and he is quoted as telling the girl:

"Gee, you're a wonderful cook."

This production is not a patch on Jackie's "Oliver Twist," his "Peck's Bad Boy" nor the work he did in Charlie Chaplin's picture, "The Kid." Directors should insist on having Jackie act in a more natural manner, but it is doubtful whether he can now, as he has had the other ideas drummed into him.

Gold and Chorus Girls.

YOUTH FOR SALE, with Richard Bennett, Sigrid Holmquist, May Allison, Charles E. Mack and others; written by Raymond S. Harris; directed by William Christy Cabanne. At the Broadway.

The only source of interest to us in "Youth For Sale," the pictorial presentation at the Broadway this week, was the excellent acting of Richard Bennett, who makes this quite ordinary film shine whenever he is seen on the screen. This production was directed by William Christy Cabanne and the scenario is the work of Raymond S. Harris.

Mr. Bennett impersonates a man of wealth with an eye for beauty which is chiefly directed through a monocle on chorus girls. Apparently he is fickle in his attentions, but nevertheless generous. Mr. Bennett's every action spells the true actor, as even when he is seen standing still there is something about the slightest change in his expression which is wonderfully natural.

Yesterday was hardly the day for even an ambitious chorus girl to refer to mink coats, and the giddy bustle and hurry of dancers in one scene did not cause one to feel any cooler. There is the usual drinking party, and the effect of the libations in this instance is speedy and dangerous. The stage manager has a habit of losing his temper and stamping on an old hat.

Naturally the life of a chorus girl is deprecated in the old-fashioned way by the girl who is working in a store. Charles E. Mack impersonates Tom Powers, the hero, who does not like his sweetheart going on the stage. Powers is a stickler for manners, even in his boarding house. He causes one to think that he has decided that nobody shall point him out as a man who does not know everything there is to learn about social etiquette.

There are parts of this picture which are far from edifying, and our conclusion is that the principal excuse for it is Mr. Bennett, whose acting is dignified and far superior to the others in the cast. It made us hope that Mr. Bennett would be seen in other important pictures.

$137,000,000 FOR FILM PRODUCTIONS

President Schenck Announces Plans of California Movie Concerns—680 Pictures.

LOS ANGELES, Cal., Sept. 2.—A $137,000,000 program of film play production and building activities has been arranged for the coming year by motion picture concerns operating in and about Los Angeles, it was announced here last night by Joseph M. Schenck, coincidental with his re-election as President of the Motion Picture Producers Association of California.

Of this amount, Schenck said, $72,000,000 will be spent in the production of the 680 pictures scheduled for filming during the year, and the remainder on new buildings and equipment.

Mrs. Cora H. Tangeman.

Special to The New York Times.

NEWPORT, R. I., Sept. 2.—Mrs. Cora H. Tangeman of New York died suddenly here late today from heart disease. Mrs. Tangeman's son, Cornelius H. Tangeman, was with her at the time. Funeral services will be held at Trinity Church tomorrow afternoon, and her body will be taken to New York for interment in Greenwood Cemetery on Thursday.

Dr. Edward John Mountain.

Dr. Edward John Mountain, a practitioner of orthopedic surgery in this city for twenty-five years, a member of the staffs of the Polyclinic and St. Mark's Hospitals, died Monday at his residence, 310 West 107th Street, aged 50. He gained his medical training at the University of Vermont. For eleven years he taught orthopedic surgery at New York Post-Graduate Medical School and Hospital.

Romeyn Beck Hough.

UTICA, N. Y., Sept. 2.—Romeyn Beck Hough of Lowville, authority on trees, died here today, aged 67. He invented a process of making and preparing sections of wood for illustrating the various species in a publication on American woods. His works included four-teen volumes of "American Woods" and "Lost Key to the Trees."

Benjamin L. Horner.

Benjamin L. Horner, First Vice President and one of the original founders of the McClellan Stores Company, died on Sunday at his home, 24 Stockton Place, East Orange, N. J. Mr. Horner was 63 years old.

SOCIAL NOTES

New York.

Mrs. L. Stuart Wiss of 420 Park Avenue is at the Garden City Hotel, where she will be for the Autumn.

Mrs. Phelps Stokes has closed her camp on Upper Saint Regis Lake and before returning to her home in Washington, D. C., for the Winter, she will be with her daughter, Mrs. Stokes Halkett at 45 East Sixty-second.

Mrs. Harry Sedgwick will be for several weeks with her son-in-law and daughter, Mr. and Mrs. James P. Taylor, Jr., at their home in Oyster Bay.

After a visit with Mr. and Mrs. W. North Duane at the Mount Huron Club, Mich., Mr. and Mrs. Ansel Phelps have returned to their Summer home Brick Yard Point, Center Island, Oyster Point, Center Island, Oyster Bay, N. Y.

Mrs. Albert Zabriskie Gray will return today from Canada to join Mr. Gray at Orchard Farm, Old Westbury, L. I.

Judge and Mrs. James Byron Drew, who motored from Southampton for the race meet at Belmont Park last Monday, have returned to Daleyfields, the Kilbreth Villa in Southampton.

Mr. and Mrs. Littleton Fox are visiting Ormond G. Smith at Stepping Stones, Jericho, L. I.

Mrs. Caspar Whitney has come from Irvington-on-Hudson to pass the week at the Plaza, where Mr. and Mrs. Alexander H. Revell, of Chicago, who returned from Europe on the Majestic, are also staying.

Mrs. Albert M. Billings, of this city, has arrived from Sandyland her place at Santa Barbara, Cal., and is staying at the Plaza, where are also Sir Howard Frank, K. C. B., and Lady Frank of London.

Mr. and Mrs. William H. Williams of 7 East Sixty-third Street, returned yesterday on the Majestic with her mother, Mrs. Jefferson Coddington. They have been abroad since June.

Mr. and Mrs. Joseph Bell Cotton and their daughter, Miss Mary Louise Cotton, have returned from the Mount Washington at Bretton Woods, N. H., and are at their residence, 1,000 Park Avenue.

Miss Lillian Twyeffort, daughter of Mr. and Mrs. Emile Twyeffort, arrived on the Niew Amsterdam and has gone to Rusticana, their country place in Bridgehampton.

The Rev. Charles L. Candee and Mrs. Candee with Miss Alice Candee have come from Wilmington, Del., and are at the Lorraine.

Mrs. Harrison R. Houghton and her daughters, who have been at the St. Regis to meet Ambassador Houghton on his return from Germany, have gone to their home in Corning, N. Y. They will be joined there later by the Ambassador, who has gone to Washington.

Mr. and Mrs. Duncan Graves have returned from Upper Saranac and are at the Ambassador, where Mr. and Mrs. Howard Pardee have taken an apartment for the Winter.

Lady Diana Duff-Cooper and Capt. Hugo Rambeau were among the luncheon guests of Lord Wimborne at the Marguery yesterday.

Mr. and Mrs. Rowland Hasard have returned to Providence, R. I., after a few days at the Ritz-Carlton, where Mr. and Mrs. Thomas F. Victor of 417 Park Avenue, are now staying.

Mrs. Juan M. Ceballos, who has come from Westbury, L. I., and is at the Ritz-Carlton, had Miss Cornelia Livingston and Miss Helen Wright and other guests at luncheon yesterday at Pierre's.

Mr. and Mrs. Kenneth B. Schley are at the Ambassador. Mr. and Mrs. Harold Fitz Gerald are staying at the same hotel.

Mr. and Mrs. Owen Freeman Roberts have come from Montevideo, their country place at Avon, Conn., and are at the Plaza, where are also Mrs. August Van Cortlandt, Jr., and Miss Charlotte Van Cortlandt, of Mount Kisco.

Captain Charles W. Littlefield, U. S. N., who makes his home at the Plaza, has returned from a visit of two months in England.

JULIA REINHARDT BURIED.

Suffrage Colors on Coffin of Aged Actress in the Little Church.

The funeral of Mrs. Julia Reinhardt, eighty-year-old actress and suffrage worker, was attended yesterday by a scattering of her old-time friends in theatrical and suffrage circles. The Little Church Around the Corner, where the simple services took place, was, however, only a third filled, and none of the stage celebrities who were friends of the actress in the heydey of her career, was noted among the mourners.

The coffin, covered with slate-gray cloth, was banked with roses and carnations and draped with the American flag and the suffrage colors. It was borne to the altar to the strains of Chopin's Funeral March. Twelve former associates of Mrs. Reinhardt in her suffrage work acted as honorary pallbearers, carrying a banner inscribed "Getting There After Fighting Forty Years."

The Episcopal burial service was read by the Rev. Harrison F. Rockwell, assistant rector of the church. A vested choir sang "Lead, Kindly Light" at the conclusion of the service.

The funeral was held under the auspices of the Actor's Fund, with W. C. Austin and C. N. Richards representing that organization. Interment was in the Actors' Fund plot in Evergreen Cemetery.

GEN. ASHER MINER DEAD.

Pennsylvania Guardsman Won Honors in the World War.

WILKES-BARRE, Pa., Sept. 2.—Major Gen. Asher Miner, a former brigade commander of the Pennsylvania National Guard, died in a hospital here today, aged 64, after an operation for appendicitis last Friday.

General Miner was identified with the Pennsylvania Guard for forty years. He went to France as Colonel of the 109th Field Artillery and lost a leg in the Argonne campaign. He received the Distinguished Service Cross and the Distinguished Service Medal for heroism.

William J. Healy.

CHICAGO, Sept. 2.—William J. Healy, who as President of the Sanitary District of Chicago had led the fight against any reduction by Federal legislation of the diversion of water from Lake Michigan for sanitary purposes, died suddenly today in the bathroom of his hotel suite. Heart disease or apoplexy is supposed to have been the cause. He was about 52 years old.

Mr. Healy long had been a political leader here. He left two sons, who have been attending the Massachusetts Institute of Technology.

Dr. W. F. Kuhn.

KANSAS CITY, Mo., Sept. 2.—Dr. W. F. Kuhn, 75, Grand High Priest of the General Grand Chapter of Royal Arch Masons of the United States, was found dead in bed today. Death was said to be due to apoplexy. He was born in Lyons, N. Y., in 1847.

Obituary Notes.

Miss ALICE BURTT FORD, a teacher in Berkeley Institute, Brooklyn, and a lifelong resident of that Borough, died on Monday at her Summer home at Sunapee Lake, N. H. The funeral services will be held at her late residence, 80 Cambridge Place, Brooklyn, this afternoon.

JOHN COGAN, formerly for many years connected with the Brooklyn Navy Yard, died on Sunday at his home, 247 Emerson Place, Brooklyn.

Sister MARY JAMES, connected with the Order of Sisters of Mercy, died at Saranac Lake, N. Y., on Sunday. She was born Helen A. Dolan and was a sister of the Rev. James H. A. Dolan, assistant at St. Cecelia's Roman Catholic Church.

DAVID KLEMPNER, a candy manufacturer, died at his home, 1,327 Fifty-second Street, Brooklyn, aged 50 years. He was a member of Courtland Lodge, No. 695, F. and A. M.

HENRY CHARLES DUDLEY of 256 Garfield Place, Brooklyn, died yesterday at Ellsworth, Me., aged 52. He was a bond salesman for the Capital Service Company, 35 Nassau Street. His widow and daughter survive.

Mrs. ANNA SHINN, 81 years old, widow of County Judge Clifton C. Shinn of Pleasantville, N. J., died at her home yesterday of heart disease.

FRED B. FITCHER, former State Senator from the Thirty-seventh District, comprising Oswego and Jefferson Counties, died suddenly yesterday in Watertown at the age of 57 years. He succeeded the late Elon R. Brown in the Senate.

Engaged.

CONNOR—BOEHM—Mr. and Mrs. Arthur Boehm of 1238 York Avenue announce the engagement of their daughter, Elka M. Boehm, to Mr. James L. Connor, formerly of Bridgeport, Conn.

Married.

GREY—WALCOTT—Mr. and Mrs. Isaac Walcott of 318 Central Park West announce the marriage of their daughter, Anita, to Mr. Jack Grey on July 31, 1924.

ZARET—BERMUDA—Mr. and Mrs. Morris Bermuda of the Wave Crest Hotel, Far Rockaway, Long Island, wish to announce the marriage of their daughter, Lillyan Avis, to Mr. Harry Zaret of 175 Beach 76th St., Arverne, Long Island, on Tuesday, Sept. 2, 1924.

Died.

AITKEN—Edwin T., beloved husband of the late Florence A. Aitken and father of George W., Thomas R., Edwin T. and Florence A. Gillis. Funeral services Thursday, 2 P. M., at John Graham's Chapel, 4,221 Park Av. (177th St.), Bronx. Interment Woodlawn Cemetery. Philadelphia and Camden papers please copy.

ANSORGE—Morris, of 500 West 144th St., dearly beloved husband of Fanny Tigner and devoted father of Florence Loeser, Percy, Marvin and Gladys Holstein, brother of M. P. Ansorge and H. F. Ansorge, member of Corning Consistory, also member of Corning Lodge, F. and A. M. Funeral services at Chapel, 231 St. Nicholas Av., corner 149th St., Wednesday at 10 A. M.

BALDWIN—At Orange, N. J., Sunday, Aug. 31, 1924, Wilmer Childs Baldwin, husband of Jeannie Hawthorne. Funeral services at his late home, 323 Lawn Ridge Road, Orange, Wednesday afternoon, at 3 o'clock.

BEGELEISEN—On Sept. 1, 1924, Frederick G. Begeleisen, beloved husband of Sarah J. Hicks and father of Mrs. A. M. Ernst. Funeral from his late residence, 1,058 Stebbins Av., Bronx, on Thursday at 3 P. M. Interment Woodlawn.

BLOCH—On Sept. 2, 1924, Charles Bloch of the Sherman Square Hotel, beloved husband of Rose Bernstein and devoted father of Elrida Solinger, Jerome and David Bloch and Cecile Bloch Lichtig. Notice of funeral later.

BLUMLEIN—On Sept. 1, Emma, dear mother of Maurice and dear aunt of Rosa Hyman.

BRANBACH—Stephen, Puritan Lodge, No. 836, F. and A. M. Masonic funeral services will be held for our late brother at Charles A. Benedict's Funeral Parlors, 150 West 125th St., Wednesday afternoon, at 2 o'clock. Interment at Woodlawn Cemetery. Brethren of Puritan Lodge will assemble at the undertaker's parlors at 1:45 P. M.

HARRY G. TRENT, Master.
JAMES W. TILFORD, Secretary.

BRULATOUR—Clara L., suddenly at Cairo, Egypt, on Aug. 14, 1924, mother of Yvonne Brulatour, Marie Cochran and Jose Brulatour Jr. Services at Blessed Sacrament Church, West 71st, on Wednesday, at 9 A. M. Interment private.

BURGER—Suddenly, on Aug. 29, Mortimer M., beloved son of Nathan and Regina, dear brother of Sallie Sanders, Gus and Sidney. Services at Meyer's Funeral Parlors, 228 Lenox Av., Wednesday, Sept. 3, at 2 P. M.

CARLSON—On Sept. 1, 1924, Anna Maria E., beloved wife of the late Ingel Carlson, in her 78th year, at her residence, 412 East 52d St. Funeral Thursday, 1 P. M., at 14 East 30th St.

CASAUX—John Raymond, on Aug. 31, at his residence, 235 West 15th St. Interment at 9 o'clock, Wednesday, from St. Vincent de Paul's Church, West 23d St., thence to cemetery.

CASEY—On Sept. 1, 1924, William F. Casey, beloved son of Maurice M. and Margaret Casey, brother of John J. Casey and Mrs. Henry Wise, member of Company A, 102d Engineers, A. E. F. Funeral on Thursday, at 9:30 A. M., from his late residence, 2,625 Sedgwick Av., the Bronx; thence to the Church of St. Rose of Lima, West 165th St. Solemn requiem mass at 10 A. M. Automobile cortege. St. Louis papers please copy.

DAVIDSON—At St. Luke's Hospital on Tuesday, Sept. 2, Alexander Davidson, formerly sexton of the Church of the Heavenly Rest, 5th Av. and 45th St. Now lying in state at the Universal Funeral Parlors, 597 Lexington Av., New York. Funeral services will be held at the Church of the Heavenly Rest, 5th Av. and 45th St., on Friday, Sept. 5, at 9 A. M.

DOWD—Mary Ellen (nee McWade), on Sept. 1, 1924, at her residence, 459 44th St., Brooklyn, beloved wife of the late William B. Dowd; she is survived by three sons and five daughters; the sons, the Rev. William G. Dowd, Joseph and Paul; daughters, Gertrude, Ethel, Helen, Mrs. Sarah C. Benjamin and Mrs. Madeline Brennen. Funeral services 9:30 A. M., at St. Michael's Church, 4th Av. and 42d St., Brooklyn; solemn requiem mass will be said for the happy repose of her soul. Interment Calvary Cemetery. Auto cortege.

DOWNS—Henry Downing, beloved husband of Maria C. Dowling, on Sunday, Aug. 31. Relatives, members of the Masonic fraternity, and the Elks, members of the Fifth Avenue Association, the Merchants' Association, the Real Estate Board of New York, the Association of Grand Jurors and other friends are invited to attend the funeral services, to be held on Wednesday, the 3d inst., at 10:30 A. M., in Masonic Hall, No. 46 West 24th St.

DOWNS — Palestine Commandery, No. 18, Knights Templar: With sorrow announces the death of Sir Henry Downing Downs. Masonic funeral service will be held Wednesday, Sept. 3, 1924, at 10:30 A. M., in Masonic Hall, 46 West 24th St.

A. FRENCH GEORGE, Commander.
W. J. HAWKINS, Recorder.

DOWNS—Henry D., Brethren of Astor Lodge, No. 602, F. and A. M., are earnestly requested to attend Masonic services of our late Worshipful Brother, Henry D. Downs, to be held at Masonic Hall, 46 West 24th St., Wednesday, Sept. 3, at 10:30 A. M.

WILLIAM LAMBERSON, Master.
GEORGE P. HANNA, Secretary.

DUDLEY—Henry Charles, 256 Garfield Place, Brooklyn, on Sept. 2, at Ellsworth, Maine. Services and interment at Fairview, Hyde Park, Mass.

ELLIS—Sidney H., Brethren of Pacific Lodge, No. 526, F. and A. M., are earnestly requested to attend Masonic funeral services for our brother, Sidney H. Ellis, at his late residence, 221 52d St., Woodcliff, N. J., on Wednesday evening, Sept. 3, at 8:30 o'clock. To get there take West Shore Ferry foot of West 42d St., to Weehawken, then electric trolley line to 52d St., Woodcliff, walk half block to house.

ALFRED L. WISE, Master.
EDWARD C. WHITE, Secretary.

EVANS—The New York Southern Society announces with deep regret the death on Friday, Aug. 29, 1924, of Henry Evans, a member of the society.

MARTIN W. LITTLETON, President.
CHARLES CASON, Secretary.

FAIRCHILD—At Phillips House, Boston, Aug. 31, John C. Fairchild, in his 50th year. Funeral services at St. Paul's Church, Dedham, Mass., Wednesday, at 2:15 P. M. Train leaves South Station, 12:29 P. M. (Standard Time). Please omit flowers.

GANGER—Ethel Carr, beloved wife of I. Arthur Ganger, Aug. 31, at Polyclinic Hospital; survived by three sons, Franklyn, Loyd, Arthur, and husband. Funeral today from her parents' home, 81½ South Clinton St., Poughkeepsie.

GIBSON—On Sept. 1, 1924, John Wesley Gibson, husband of Emily Tardee Gibson. Funeral service at his late home, 237 West 13th St., Wednesday evening, Sept. 3, at 8 o'clock.

GOLDSCHLATER—Birdie, wife of Sam Goldschlater, 577 Empire Boulevard, Brooklyn, yesterday. Funeral will take place Wednesday at 10 o'clock from A. Gutterman & Son's, 394 Grand St., New York.

GREEN—Suddenly, on Sunday, Aug. 31, 1924, Thomas J. Green, in his 52d year. Funeral services at his late residence, Oceanic Av., Eltingville, Staten Island, on Wednesday, Sept. 3, at 2:30 P. M. Deceased was one of the organizers and first Commodore of the Princes Bay Yacht Club, Staten Island, Past President of the Man's Club of Washington Heights, New York, and member of the Canadian Club, New York City. Members of various clubs are respectfully requested to attend the funeral services, omitting uniforms.

HART—Edward H., beloved husband of Minnie, brother Samuel and Mattie Cohn. Funeral from Meyere's Funeral Parlor, 249 Lenox Av., Wednesday 10 A. M.

HOBBS—On Aug. 31, 1924, Caroline Angell, daughter of Augier B. and Caroline H. Hobbs. Interment Rock Hill Cemetery, Washington, D. C., Wednesday, Sept. 3.

JACOBS—Fannie (nee Katz), on Sept. 1, beloved wife of Joseph Jacobs, devoted mother of Jennie Brown, Minnie Goldwin, Teresa Joseph and I. Ralph. Funeral services will be held at the late residence of the deceased, 53 West 116th St., on Wednesday, Sept. 3, at 2 P. M. sharp. Interment Cypress Hills.

JESSUP—Annie E., Sept. 2, in her 82d year. Funeral services at the Miriam Osborn Memorial Home, at 4:30 P. M. Thursday.

JOHNSON—Suddenly, at Barbados, John Gardner, 8 years 10 months, beloved son of Helen (Enix) and Iwan T. Johnson of White Plains, N. Y. Notice of funeral hereafter.

KAHN—On Sept. 1, 1924, in her 67th year, Rosa (nee Adler) widow of Lilian Kahn and beloved mother of Mrs. Emma Kahn, Mrs. Jennie Kahn, William and Silas Kahn. Funeral from the chapel of David J. Rothschild, 373 Lenox Av., on Wednesday, Sept. 3, at 2 P. M. Kindly omit flowers.

KAULBACH—James R., Campbell Funeral Church, Broadway and 66th St., Tuesday, 1 P. M.

Died.

KEENAN—On Sept. 2, 1924, Jane M. Keenan, wife of the late Joseph J. Keenan and mother of John J., Joseph A. and the late Theresa A. Keenan. Funeral from her late residence, 60 West 76th St., on Thursday, Sept. 4, at 9:30 o'clock, thence to the Church of the Blessed Sacrament, 71st St. and Broadway, where a solemn requiem mass will be said at 10 o'clock.

KEENAN—The Ladies' Auxiliary of St. Vincent's Hospital announces with sorrow the death of an esteemed member, Mrs. Joseph J. Keenan. Mass of requiem will be offered at the Church of Blessed Sacrament Thursday, Sept. 4, at 10 o'clock. Members are requested to attend.

MRS. JOSEPH SLEVIN, President.
MRS. JOHN J. GALLAGHER, Secretary.

KIRKWOOD—On Sept. 1, Mary Kirkwood (nee O'Malley), beloved mother of Mrs. C. Atherton, Richard and Emmet Kirkwood. Funeral from her late residence, 617 West 135th St., Thursday morning, 9 o'clock. Requiem mass at Annunciation Church, 9:30 A. M. Interment Calvary Cemetery.

LANG—On Sept. 1, 1924, Mamie A. Lang (nee Driscoll), beloved wife of the retired Fire Captain Martin C. Lang. Funeral from her late residence, 507 West 144th St., Thursday, Sept. 4, at 9:30 A. M.; thence to Church of Our Lady of Lourdes. Members of Gold Star Washington Heights Chapter, Gold Star Mothers, invited.

LANG—Washington Heights Chapter, American War Mothers, announces with deep sorrow the death of one of their Gold Star Mothers, Mrs. Mamie C. Lang. Members are requested to attend funeral service on Thursday, Sept. 4, at 10 A. M., at the Church of Our Lady of Lourdes, 468 West 143d St.

LOTTIE HAAS, President.
SOPHIE HIRSCHNER, Corresponding Sec.

LEDERER—At his residence, Washington, D. C., Alison M. Lederer, beloved husband of Lucye Pinchot Lederer. Funeral Services at Chapel Salem Field Cemetery, Wednesday, Sept. 3, at 11 A. M.

LESSING—On Sept. 2, 1924, Gustav, beloved husband of Jeanette Lessing and father of Ralph, Edna, Gustav, Emma and Arthur, and brother of Emil Lessing and Lena Rings, aged 70 years. Funeral services will be held at his late residence, 13 Bellview St., Weehawken, on Thursday, at 8 P. M.

LEWIS—Jacob W., on Aug. 31. Funeral services Meyers's Funeral Parlors, 228 Lenox Av., Sept. 3, 9 A. M.

LIVINGSTON—Joseph J., beloved husband of Victoria Kraus, father of Charlotte, son of Simon Livingston, brother of Lottie Maher and Maurice Livingston, suddenly, Sept. 1. Funeral services of Elks, Masons and Brotherhood Railroad Trainmen Wednesday evening at 7:30, and religious services Thursday morning at 10 o'clock at 10 Home St., White Plains. Burial Mount Neboh Cemetery, Cypress Hills, at 12 noon Thursday. Relatives and friends invited.

MABEN—At Atlantic City, N. J., Aug. 31, 1924, John Campbell, in the 87th year of his age. Funeral notice later. Funeral on Wednesday, Sept. 3, at the Church of the Transfiguration, 29th St., near 5th Av., New York City, at 10:30 o'clock. Interment in family plot, Greenwood Cemetery.

MACKENZIE—Alexander Mackenzie, at his residence, Glen Spey, Sullivan County, N. Y., in his 71st year. Funeral services Wednesday, Sept. 3, at 2 P. M. (Standard Time). Conveyance will be at Fond Eddy, Pa., to meet train leaving Jersey City, Erie Railroad, at 9:20 A. M. (Daylight Saving Time).

MARWICK—On Tuesday, Sept. 2, 1924, Edwin Hinchcliffe, beloved husband of Lily May Marwick. Funeral services at the Fairchild Chapel, 86 Lefferts Place, near Grand Av., Brooklyn, on Thursday, Sept. 4, at 2 P. M.

MEARS—Louis E., on Sunday, Aug. 31, at Cornwall. Member of Commonwealth Lodge, 409, F. and A. M.; Orient Chapter, 138; Damascus Commandery, 58; Mount Temple, A. A. O. N. M. S. Masonic services at New York and New Jersey Crematory, Hudson Boulevard, opposite Humboldt St., North Bergen, N. J., Wednesday, Sept. 3, 9 P. M.

MELCHING—On Aug. 31, Amelia Estelle, nee Bahrenburg, beloved wife of Charles Meiching, in her 39th year. Relatives and friends, also members of Loyal Chapter, No. 77, O. E. S., and Jersey City Shrine, No. 2, O. W. S. of J., are invited to attend funeral services at her late residence, 54 Bonn Place, Weehawken, N. J., on Wednesday, Sept. 3, at 8 P. M.

MOELLER—On Monday, Sept. 1, 1924, Christine Moeller, in her 80th year. Funeral from her late residence, 519 16th St., College Point, N. Y., on Thursday, Sept. 4, 1924, at 11 A. M. Interment St. Michael's Cemetery.

MOREHOUSE—Edward, of 621 West 172d St., suddenly at Oakland, Cal., Aug. 28. Notice of funeral later.

MORONEY—On Sept. 2, Peter W. Moroney, beloved husband of Margaret (nee Ward) and father of Peter, James and Mary Emma. Funeral from his late residence, 108 East 89th, on Friday, Sept. 5, at 9:30 A. M.; thence to the Church of St. Ignatius Loyola, Park Av. and 84th St. Interment St. Raymond's.

MORRIS—At Amityville, Long Island, Orlando Morris, aged 80, son of the late James T. and Susan Morris. Funeral services on Thursday at 2:30 P. M., at his late residence, 47 Broadway, Amityville, Long Island.

MOUNTAIN—In this city, Sept. 1, 1924, Dr. Edward John Mountain. Funeral private. Interment at Danville, Quebec.

MURPHY—On Sept. 1, 1924, Martha Agnes, widow of Joseph Murphy, beloved mother of Mrs. James F. Boyle, at residence, 145 North 20th St., Brooklyn. Funeral Requiem mass at St. Andrew's Church, Broadway at 13th St., Wednesday morning, 10 o'clock.

NEWMAN—Annie, 228 West 51st St., dearly beloved wife of William and mother of Milton, David and Mabel Newman Lasker, on Tuesday, Sept. 2. Funeral services at Alpert Brothers' Chapel, 216 Lenox Av., on Thursday, Sept. 4, at 2 P. M. Interment Mount Hebron Cemetery. Kindly omit flowers.

O'DONNELL—At his residence, 116 East 81st St., on Sept. 2, Joseph, beloved husband of the late Ellen M. John O'Donnell and devoted father of Mary R., Catherine F. and Jane A. O'Donnell. Notice of funeral hereafter.

POPPER—Leopold, on Sept. 3, at New York, beloved husband of Caroline Popper, devoted father of Mrs. Harry A. Goldman and Charles W. Popper, in his 78th year. Funeral Thursday, Sept. 4, at 2 P. M., at his late home, 165 West 83d St. Kindly omit flowers. Chicago and Milwaukee papers please copy.

RINALDI—Charles J., died Sept. 1, born Jan. 7, 1903. Lately student of Massachusetts Institute of Technology, beloved son of Joseph and Angelina Rinaldi. Funeral from residence, 2,749 Crotger Av., Bronx, New York, Thursday, Sept. 4, 1924, at 9:30 A. M. Church services at Our Lady of Mount Carmel, East 119th St., New York City.

RUPRECHT—Marianne, wife of Charles W., on Sept. 1, in her 54th year, at her residence, 475 Clarkson Av., Brooklyn. Funeral private.

SAMPLE—Mildred R., beloved daughter of Mr. and Mrs. A. R. Whaley, at Lake Placid, N. Y., Aug. 31. Services at the Funeral Church, Broadway and 66th St., Wednesday, Sept. 3, at 3:30 P. M.

SCHOLLE—Suddenly, Sept. 2, 1924, Melville J. Scholle, in his 63d year, husband of the late Jennie L. Scholle and beloved father of Mrs. Joseph W. Sidenberg and Robert M. Scholle. Funeral services at Fresh Pond Crematory, Thursday, Sept. 4, at 11 A. M. Automobiles will leave the Funeral Chapel, 597 Lexington Av., corner 52d St., at 9:30 Thursday morning.

SEAVER—At Ridgewood, N. J., Sept. 1, 1924, Charles H. Seaver, in his 82d year. Funeral services at Adams, N. Y., on Thursday, Sept. 4, at 10:30 A. M. Watertown, N. Y., papers please copy.

SENIOR—Sunday, Aug. 31, 1924, Josephine C., beloved wife of William A. Senior. Funeral services at her late residence, 51 East 120th St., Wednesday evening, Sept. 3, at 8 o'clock.

SHAPIRO—Celia, beloved wife of the late Samuel, dear mother of Benjamin C., Henry and Mildred Hollander. Funeral from her late residence, 1,826 Madison Av., Wednesday, Sept. 3, at 10 A. M. Kindly omit flowers.

SHAPIRO—The Women's Auxiliary of the Central Jewish Institute regret the loss of their respected member, Celia Shapiro, widow of the late Samuel Shapiro. Funeral services will be held Wednesday morning, at 10 o'clock, from her late residence, 1,826 Madison Av.

Mrs. EDWARD EPSTEIN, President.

SHAPIRO—Mrs. Celia, 1,826 Madison Av., New York. Congregation Shaaray Tefila, Fifty-fourth Street and Lexington Av., expresses to its trustee, Benjamin C. Shapiro, its great sympathy for the passing away of his mother.

SHINNERS—On Tuesday, Sept. 2, at her residence, 161 West 106th St., Annie beloved wife of John W. Shinners. Notice of funeral hereafter.

SOBEL—Levy, Maimonides Lodge, No. 743, F. and A. M. Brethren: With sincere regret announcement is made of the death of our beloved brother, Levy Sobel. Masonic services will be held at 206 New York Av., Union Hill, N. J., Wednesday, Sept. 3, at 12 o'clock.

SAMUEL SEIDEN Jr., Master.
NATHANIEL ETTINGER, Secretary.

STUART—Lillie Ruth, daughter Lydia F. B. Stuart and the late William Couch Stuart, on Sept. 2, at the Ella-Carlton Hotel. Funeral services at St. Bartholomew's Church, Park Av. and 50th St., Thursday, 10:30 A. M.

SWEETSER—William A., Sept. 1, St. Vincent's Hospital. Body lying in state Campbell's Funeral Church, Broadway and 66th St. Mass will be held at St. Gregory's Church, West 90th St., Sept. 4, 10 A. M.

SWEETSER—William A. The Holy Name Society of St. Gregory's Church, West 90th St., expresses its sorrow on the death of Judge William A. Sweetser, active member of our Executive Committee. JOHN F. PARSONS, President.
JOHN F. McCARTHY, Secretary.
Rev. WILLIAM F. HUGHES, D. D., Pastor.
Rev. EUGENE J. CALLAHAN, Spiritual Director.

TANGEMAN—Suddenly, in Newport, R. I., on Sept. 2, Cora H. Tangeman, beloved mother of Cornelius H. Tangeman. Interment Greenwood Cemetery, Brooklyn, Thursday.

TAYLOR—Suddenly, on Aug. 29, 1924, Sutherland Gassaway, beloved husband of Eva Robinson Taylor and son of Elizabeth and the late Sutherland G. Taylor. Funeral service at his late home, 410 Winwood Av., Pelham Manor, on Monday afternoon at 2:30.

TAYLOR—Aug. 31, Mary E. Bowles, beloved wife of William A. Taylor and dear mother of Beverly. Funeral services Wednesday, 11 A. M., at home of her sister, Mrs. R. L. Simon, New Canaan, Conn.

THOMPSON—Entered into rest on Sept 1, 1924, at his home, 230 West 76th St., John Coolidge Thompson, Vice President of the New York Airbrake Company. Funeral and interment at Watertown, N. Y.

TOLINE—Dorothy E. G., on Sept. 1, 1924. Funeral services 10:30 A. M., Thursday, Sept. 4, at Walter B. Cooke Chapel, 9 West Fordham Road, New Mode of Cremation at Fresh Pond Crematory, Metropolitan Av. and Fresh Pond Road, Brooklyn.

TRIMPER—Edward G., formerly of New York City, suddenly, on Sunday, Aug. 31, 1924, at Hartford, Conn., beloved husband of Anna Howlett Trimper. Interment Woodlawn Cemetery, Wednesday, 12:30 P. M.

VOGEL—Milton J., on Sept. 2, in his 65th year, beloved brother of Morris, Arnold, Bella, Leonard, Nellie, Edwin N., Marium A., Florence A. and the late Hannah Vogel. Funeral services at his late residence, 912 West End Av., on Thursday, Sept. 4, at 10 A. M. Interment Mount Sinai Cemetery, Philadelphia, Pa.

VREELAND—The Holland Society of New York announces with sorrow the death on Aug. 31, 1924, of Charles Musk Vreeland, a member of this society.

DE WITT VAN BUSKIRK, President.
FREDERIC R. KEATOR, Secretary.

WEIL—On Sunday, Aug. 31, 1924, Annie Ellinger, wife of George Weil, in her 77th year. Funeral services at the Fairchild Chapel, 86 Lefferts Place, near Grand Av., Brooklyn, on Wednesday, Sept. 3, at 3 P. M. Interment on Thursday morning at the Friends Burial Ground at Westbury, L. I.

WESTPHAL—Entered into rest Sept. 2, 1924, at her residence, 1,020 University Av., Bronx, Ferdinande Westphal. Funeral notice hereafter.

WORKUM—On Aug. 31, at the Emergency Hospital, Washington, D. C., at the age of 56, Julius F., son of the late Levi J. and Hannah Workum and beloved husband of Belle Bloss of Troy, N. Y. Funeral services at his late home, 59 East 82d St

THE WEATHER

WASHINGTON, Sept. 2.—A trough of low pressure extends from the Canadian Maritime Provinces south-southwestward to the Atlantic seaboard and the tropical disturbance is advancing northward and will pass near and west of Bermuda Wednesday. Pressure is low over Saskatchewan. High pressure prevails west of the Mississippi Valley, the upper lake region and the Southern Plains States and on the North Pacific Coast. During the last twenty-four hours showers and thunderstorms have occurred from the Mississippi Valley eastward to the Atlantic Coast, attended by decided changes to cooler weather over that region. In the Northwest and the Rocky Mountains temperatures have risen.

The outlook is for generally fair and cooler weather on Wednesday in the States east of the Mississippi River and for fair weather on Thursday with warmer weather over middle and northern districts.

COUNTRY-WIDE WEATHER CONDITIONS.

In the following record of observations at United States Weather Bureau stations yesterday the temperatures given are the highest during the twelve hours from 8 A. M. to 8 P. M. and the lowest during the preceding twelve hours from 8 P. M. to 8 A. M.; the barometer reading and condition of weather are those recorded at 8 P. M., and the rainfall is for the twenty-four hours ended at 8 P. M.

Station.	Temperature. High.	Low.	Barom.	Rain. Fall.	Weather.
Abilene	94	72	29.90	..	Cloudy
Albany	72	62	29.82	.14	Cloudy
Atlanta	84	72	29.82	.68	Cloudy
Atlantic City	80	72	29.74	..	Rain
Baltimore	92	74	29.80	.48	Cloudy
Bismarck	82	50	29.84	..	Clear
Boston	90	70	29.70	.22	Cloudy
Buffalo	80	54	29.96	1.40	Cloudy
Charleston	96	76	29.84	..	Cloudy
Chicago	86	..	..	..	Clear
Cincinnati	70	58	30.00	..	Clear
Cleveland	66	60	30.00	.82	Pt. Cl'dy
Denver	94	60	29.92	..	Clear
Detroit	68	54	30.06	.70	Clear
Galveston	88	80	29.90	.02	Cloudy
Helena	94	48	29.84	..	Clear
Indianapolis	68	56	30.06	.25	Clear
Jacksonville	90	74	29.84	..	Pt. Cl'dy
Kansas City	70	52	30.10	..	Clear
Los Angeles	84	62	29.82	..	Clear
Milwaukee	66	54	..	..	Clear
Minneapolis-St. Paul	74	48	30.02	..	Clear
New Orleans	90	78	29.88	.02	Cloudy
New York	80	76	29.78	.41	Rain
Oklahoma	74	62	30.06	.46	Clear
Philadelphia	82	74	29.90	.22	Pt. Cl'dy
Pittsburgh	72	68	29.96	.28	Cloudy
Portland, Me.	76	62	29.76	.66	Rain
Portland, Ore.	96	60	29.88	..	Clear
Salt Lake City	90	60	29.88	..	Clear
San Antonio	96	74	29.88	..	Cloudy
San Diego	74	62	29.82	..	Clear
San Francisco	72	58	29.96	..	Clear
Seattle	84	..	..	..	..
St. Louis	72	58	30.06	.16	Clear
Tampa	88	..	..	.02	Clear
Washington	92	68	29.82	.42	Rain

Western Pennsylvania and Western New York—Fair Wednesday. Thursday fair and warmer.

Northern New England—Generally fair Wednesday and Thursday; slightly warmer Thursday.

Southern New England—Fair and cooler Wednesday. Thursday fair and slightly warmer.

Eastern New York, Eastern Pennsylvania, New Jersey, District of Columbia, Delaware and Maryland—Fair Wednesday and Thursday; slightly warmer Thursday.

NEW YORK CITY WEATHER RECORD.
Official Temperatures.

2 AM	77	12 M	85	6 PM	73
4 AM	75	1 PM	86	7 PM	70
6 AM	77	2 PM	88	8 PM	66
8 AM	79	3 PM	89	9 PM	64
10 AM	79	4 PM	89	10 PM	64
11 AM	82	5 PM	76		

Average temperature yesterday, 78.
Average same date last year, 70.
Average same date for 46 years, 70.
High yesterday, 89, at 2:30 P. M.; low, 64, at 9 P. M.

Barometer—8 A. M., 29.78; 8 P. M., 29.73.
Humidity—8 A. M., 78; 8 P. M., 92.
Wind—8 A. M., southwest, velocity 9 miles; 8 P. M., northwest, velocity 16 miles.
Weather—8 A. M., clear; 8 P. M., rain.

Weather in Cotton and Grain States.

Special to The New York Times.

WASHINGTON, Sept. 2.—Forecast:

North Carolina—Fair in west, showers and cooler in east Wednesday. Thursday, fair.

South Carolina—Fair in interior, thunder showers along the coast Wednesday. Thursday, fair.

Georgia—Fair in north and thunder showers and cooler in south Wednesday. Thursday, fair.

Florida—Thunder showers Wednesday and probably Thursday; slightly cooler in north Wednesday.

Extreme Northwest Florida—Partly cloudy and slightly cooler Wednesday. Thursday, fair.

Alabama and Mississippi—Fair Wednesday and Thursday.

Tennessee, Kentucky and Ohio—Fair Wednesday. Thursday, fair and warmer.

Illinois and Indiana—Fair Wednesday and probably Thursday; warmer.

Lower Michigan—Fair Wednesday, followed by cloudiness Thursday; warmer.

Upper Michigan—Fair Wednesday, warmer; Thursday probably unsettled, warmer east.

Wisconsin—Fair Wednesday; Thursday partly cloudy; warmer Wednesday east and south Thursday.

Missouri—Fair Wednesday and probably Thursday; warmer.

Iowa—Fair, warmer Wednesday; Thursday partly cloudy, warmer southeast.

Minnesota—Generally fair Wednesday and Thursday; warmer Wednesday, cooler Thursday west.

North Dakota—Fair Wednesday and Thursday; warmer Wednesday east and central; cooler Thursday.

South Dakota—Fair Wednesday and Thursday; warmer Wednesday east; cooler Thursday.

Nebraska—Fair Wednesday and probably Thursday; warmer Wednesday; cooler Thursday.

Montana—Fair Wednesday and Thursday; cooler Wednesday night and Thursday.

Wyoming—Fair Wednesday and Thursday; cooler Thursday north and central portions.

East Texas—Wednesday fair except showers on coast, cooler, except northwest. Thursday fair.

West Texas—Wednesday fair, warmer in Panhandle. Thursday generally fair.

Fire Record.

A.M.
1:40—In front of 140 Central Park West; automobile, Louis Parella ..... Not given
6:10—112 Henry St.; Benjamin Siedman ..... Trifling
8:30—247 E. 107 St.; Salvatore Diagorago ..... Trifling
9:00—In front of 188 W. 135 St.; automobile, Frank Fauler... Not given
10:30—Crescent St., entrance of Queensboro Bridge; automobile, Empire Carding Co..... Not given
11:20—618 St. Nicholas Av.; not given ..... Not given

P.M.
12:15—6 W. 133 St.; Robert Dale..Trifling
12:15—160 Lewis St.; Jacob Weisenberg ..... Trifling
1:20—1,227 Tinton Av., Bronx; J. Gorden. ..... Trifling
1:45—428 W. 50 St.; not given.... Trifling
2:00—2,031 3 Av.; not given.... Trifling
3:30—342 E. 119 St.; Dr. Salinator. Trifling
3:50—2,502 Hughes Av., Bronx; J. Pattenati ..... Not given
3:55—50 W. 123 St.; not given..... Trifling
4:10—314 E. 46 St.; Gotham Hotel Supplies ..... Trifling
5:22—1,726 Madison Av.; D. Weiss. Trifling
7:45—92 St. and 5 Ave; B. South... Trifling
7:05—150 Monroe St.; C. Badeck.. Trifling
7:15—412 7 Av.; J. Hilker..... Trifling
7:30—168 E. 96 St.; G. Jones..... Trifling
7:30—221 E. 93 St.; A. Qurdel.... Trifling
8:25—162 Ogden Av., Bronx; not given. ..... Trifling
8:45—815 E. 21 St.; not given..... Trifling
8:50—556 St. Paul's Place, Bronx; L. Magola. ..... Trifling
9:05—Canal St. & B'way; 8th Av. By. Co. ..... Trifling
9:45—58 St. & 6 Av.; Int. R. R. station. ..... Slight
5:50—3 Av. and 72 St.; Interborough. ..... Trifling
6:35—291 Brook Av.; M. Kimmel... Trifling
11:20—169 E. Fordham Road, Bronx; Frank Zralle ..... Slight
11:20—62 Goerck St.; A. Thomson.... Slight

Alien Law Bars Common-Law Wife.

Special to The New York Times.

WASHINGTON, Sept. 2.—The Department of Labor has ruled that the common-law wife of an American citizen is not admissible to the United States under the new Immigration law. The decision was in the case of a soldier who had been with the Army of Occupation in Germany, and who sought to bring into the country a German woman whom he had never formally married, but who, he said, was his common-law wife. It is believed that there are several similar cases that will be affected by the precedent.

Fire Department.

Assistant Chief Joseph E. Martin made these announcements yesterday:

Information for the Budget.

The following copy of letter from the Office of the Mayor is promulgated:

"Enclosed please find copy of letter addressed to the Commissioner of Accounts. The Mayor wishes you to cooperate with the Commissioner of Accounts to the fullest extent. Heads of Departments should forward to the Commissioner of Accounts copies of the information submitted to the Corporation Counsel's Office of cases filed between the first day of January, 1918, and the first day of September, 1924.

"The communication contained this endorsement:

"David Hirshfield, Esq., Commissioner of Accounts.

"Dear Sir—The Mayor directs that you secure the names, addresses, title of position and department of all city employees who have brought civil action against the city for other than personal injury since the first day of January, 1918. The tabulation should contain the character of the action brought against the city.

"Have this report fully completed and submit it not later than the 10th day of September, so that it will be available for the members of the Board of Estimate and Apportionment in the making up of the budget for 1925. This report must contain actions brought up to and including the first day of September, 1924.

"Very truly yours,

"(Signed) JOHN F. SINNOTT,
"Secretary to the Mayor."

Commanding officers of companies will make inquiry among the members of their companies with a view of ascertaining whether or not they brought civil actions against the city during the period mentioned, and will forward reports on Thursday, Sept. 4, 1924, giving the information requested in the above communication. Deputy Chiefs of Department shall take the same action in relation to themselves and the Chiefs of Battalion in their Divisions.

Special Leaves of Absence.

Captain Thomas J. Gavin, Eng. Co. 244, for 9 hours, from 9 A. M., Sept. 2.

Lieutenant William J. Mulligan, H. and L. Co. 111, for 9 hours, from 9 A. M., Sept. 4; Fireman 1st grade Herbert S. Martin, H. and L. Co. 144, for 3 days, from 9 A. M., Sept. 6; Fireman 1st grade Antion Holterhaus, Eng. Co. 77, for 5 days, from 9 A. M., Sept. 10; Fireman 1st grade Theodore H. Martins, H. and L. 33, for 9 days, from 9 A. M., Sept. 6; Fireman 1st grade, Albert S. Sutanes, Eng. Co. 70, for 3 days, from 9 A. M., Sept. 6; Fireman 1st grade Abraham Rosenberg, Eng. Co. 283, for 3 days, from 9 A. M., Sept. 6; Fireman 1st grade Bernard D. Barnett, Eng. Co. 72, for 9 hours, from 9 A. M., Sept. 4.

Naval Orders.

Special to The New York Times.

WASHINGTON, Sept. 2.—The Bureau of Navigation published these orders today:

REAR ADMIRAL.

Simpson, R., relieved active duty.

COMMANDERS.

Barber, S. E., resignation accepted.
Arwine, J. S., died Aug. 29, at East Orange, N. J.

LIEUTENANT COMMANDERS.

Booth, W. H., to Exec. Offr., the Vega.
King, S. W., to Mine Squad. 2, Fit. Base Porce.
Mallison, W. T., to 2 mos.' leave.
Shields, H. J., to Nav. Acad.
Thompson, T. B., to the Dobbin.
Ballenger, T. P., to aid on Stf. Comdr. Destr. Squad., Scout's Fit.

LIEUTENANTS.

Anderson, W. B., Baisley, A. H., to the Arizona.
Marvell, G., Schrader, A. E., to the Maryland.
Von Heimburg, E. H., to Nav. Acad.
Twiss, G. O., to Exec. Offr., the Marcus.
Wright, J., to the Mayflower.
Vann, J. W., Haas, J. J., to Asiatic Sta.
Breyer, C. H., to 13th Nav. Dist.
Delehanty, F. P., to 4th Nav. Dist.
Foster, E. D., to the Antares.
Morton, W. E., to Sup. Dept., Navy Yd., N. Y.

Kres, Lieut. C. A., died Aug. 29, at San Diego.

National Guard Orders.

Special to The New York Times.

ALBANY, Sept. 2.—These National Guard orders were published in the office of the Adjutant General today:

COMMISSIONS.

McNamata, 1st Lt. William J., 107th Inf., and 2d Lt. Tompkins, 107th Inf., for assignment to 3d Bat. Hdqrs.
Fleming, 2d Lt. William J., 165th Inf., for assignment to 2d Bat. Hdqrs.
Murray, 1st Lt. Frank M., 165th Inf., for assignment to Co. M.
Miller, Capt. Harry, 165th Inf., for assignment to Co. I.
Johnson, 1st Lt. De Forest D., 369th Inf., for assignment to Co. A.

MISCELLANEOUS.

So much of special orders, re Capt. Matthew A. Lee, QMC, is amended to read: "Field training, Sept. 7-21, incl."
Salisbury, Col. Lucius A., 102d Med. Regt., is appointed Pension Examiner, to inquire into the merits of the claim for pension of Norbert Hoffman, late private, Battery H, 212th Art.
Upon recommendation of the commodore commanding the naval militia, Lt. Cmdr. Cleveland C. Kimball, M. C., is relieved from duty with hdqrs. as Med. Off., staff of commodore commanding. He will report to the commodore commanding naval militia for instructions.

Police Department.

Commissioner Enright issued this order yesterday:

Transfers and Assignments.

PATROLMEN—Charles Hesston, from 18th Precinct to 18th Division, Division of Transportation, to duty in automobile repair shop; Michael Magler, from 43d Precinct to 13th Division, chauffeur.

Temporary Assignments.

ACTING DEPUTY CHIEF INSPECTOR.

William A. Coleman, 18th Division, assigned to command of office of Deputy Chief Inspector, Manhattan (Chief of Staff, in addition to his other duties, for 7 days, from 9 A. M., Sept. 2, during absence of Deputy Chief Inspector on vacation and excused from duty.

DEPUTY INSPECTOR—Michael A. Lyons, 9th Division to 13th Division, assigned to night duty in office of Deputy Chief Inspector, Manhattan, for 30 days, from 12:01 A. M., Sept. 2, during absence of Inspector on vacation.

PATROLMEN.

Francis R. Browne, 3d Precinct, assigned to day tour and excused from reserve duty, to Sept. 7; Anthony Hornow, 51st Precinct to 13th Division, Division of Transportation, assigned as hostler, to Sept. 15; Alexander Leonard, 169th Precinct to 18th Division, Division of Transportation, with horse and equipment, to Sept. 15; Charles Lang, 40th Precinct to 12th Division, office of Chief Clerk, assigned to clerical duty, to Nov. 16; Paul P. Connor, 68th Precinct to 11th Division, to duty in office of the District Attorney, Richmond Co., to Sept. 8.

From precincts indicated to 24 Division for 2 days, from 8 A. M., Sept. 4, 1924, and for two days, from 8 A. M., Sept. 11—Martin J. Mulderrig, 15; William C. O'Connor, 35.

From 13th Division, Raided Premises Squad, to Precinct 10-A, assigned to duty inspecting vacant houses in uniform, to Sept. 16—Leo Stern, James J. McKenna, Charles Poss.

From precincts indicated to 11th Division, to duty in office of the District Attorney, Bronx County, to Sept. 11—Frederick A. Budemeyer, 14; William J. Wallace, 29.

Assignments Discontinued.

PATROLMEN.

From precincts indicated to 13th Division, Division of Transportation (temporary)—John McCamley, 51; John Wichman, 66.

Action on Charges.

PATROLMEN.

Patrick J. Doyle, Traffic Precinct B, April 29, failed to regulate traffic on his post, 13 minutes, seen coming from a drug store—2 days.

Simon J. Kinsella, Traffic Precinct B, April 25, failed to proceed promptly to post, absent from traffic post—1 day.

George F. Crougham, 3d Precinct, April 21, absent without leave 11 hours and 50 minutes—2 days.

Paul Sario, 3d Precinct, April 11, absent from post, was sitting in lunch room with uniform coat and cap off—2 days.

Karl W. Gassman, 4th Precinct, March 19, absent from post, seen standing in barber shop—2 days.

Harry F. Agard, 4th Precinct, April 22, did not properly patrol posts and could not be found thereon 21 minutes—1 day.

Thomas F. Keevan, 4th Precinct, April 19, failed to prevent, discover or report a robbery at cigar store, did not properly patrol post and could not be found thereon 15 minutes, failed to signal as per schedule 32 minutes late—3 days.

Martin J. Brennan, 5-A Precinct, May 6, absent from post, was seen on another post; 2 days.

John M. Wood, 7th Precinct, April 15, failed to provide himself with clean bed linen—1 day.

Harry G. Curtis, 7th Precinct, May 14, absent from posts, was in shoe repairing shop; pro entry—2 days.

James McKenna, 7th Precinct, April 18, did not properly patrol post and could not be found thereon 14 minutes—1 day.

Joseph H. Daily, 7th Precinct, May 5, did not properly patrol post and could not be found thereon 25 minutes—1 day.

Philip Kelly, 8th Precinct, May 12, improper patrol, was loitering and in conversation with another patrolman 11 minutes—1 day.

Joseph J. Yelton, 8th Precinct, May 12, improper patrol, was loitering and in conversation with another patrolman 11 minutes—1 day.

Frank Schatz, 8th Precinct, April 5, absent without leave from reserve duty 7 hours and 53 minutes—8 days; April 15, absent without leave from reserve duty 8 hours—2 days.

Patrick J. Doherty, 8-A Precinct, May 12, absent from posts, was seen coming from a restaurant; no entry—1 day.

John J. Woods, 8-A Precinct, March 24, did not properly patrol posts and could not be found thereon 40 minutes—2 days.

John F. Dill, 8-A Precinct, May 8, while assigned to strike post was loitering and in conversation with another patrolman 15 minutes—1 day.

John M. Edwards, 8-A Precinct, March 27, absent from post, was sitting in auto two blocks off post; no entry—2 days.

Thomas A. Lyons, 9th Precinct, April 17, while in ranks after inspection did light and smoke a cigarette—2 days.

James J. Curtin, 9th Precinct, May 1, failed to prevent or discover a burglary in a handbag store—1 day.

Philip J. DeNesse, 9th Precinct, April 14, did not properly patrol posts and could not be found thereon 10 minutes—1 day.

Andrew H. Mosher, 9th Precinct, May 1, did not properly patrol posts and could not be found thereon 40 minutes—2 days.

John J. DeCarle, 9th Precinct, April 28, absent from posts, was seen coming from hallway of premises; no entry—2 days.

John Wagner, 9th Precinct, April 22, failed to signal as per schedule 32 minutes late—1 day.

Frederick Thomas, 9th Precinct, April 26, did not properly patrol posts and could not be found thereon 10 minutes—1 day.

Joseph W. Burns, 5-A Precinct, April 11, absent from post, was on adjoining post in conversation with another patrolman; no entry—2 days.

Patrick Campbell, 10-A Precinct, March 27, absent from post, seen standing in grocery store; no entry—2 days.

Harris M. Lanigan, 10-A Precinct, March 17, did not properly patrol post and could not be found thereon 10 minutes—1 day.

Maurice A. Barry, 13th Precinct, May 8, failed to report for inspection of Winter uniforms as directed—1 day.

Edward L. Gallegher, 12th Precinct, May 6, failed to report for inspection of Winter uniforms as directed—1 day.

James Keane, 12th Precinct, April 24, absent from post, was standing in barber shop in conversation with a man; no entry—1 day.

Francis X. J. Carey, 18-A Precinct, April 25, did not properly patrol post and could not be found thereon 30 minutes—2 days.

Oliver Williams, 16th Precinct, March 22, did not properly patrol post and could not be found thereon 20 minutes—1 day.

Vlranek White, 16th Precinct, March 22, did not properly patrol post and could not be found thereon 30 minutes—1 day.

Frank McGovern, 18th Precinct, April 17, did not properly patrol posts and could not be found thereon 10 minutes—1 day.

Walter C. Webb, 18th Precinct, April 14, absent from reserve duty 1 hour, while on reserve duty left station house without permission—3 days.

Thomas McArdle, 19th Precinct, March 22, absent from and on adjoining post, seen standing in conversation with another patrolman—2 days.

George C. Arcleis, 22d Precinct, March 12, did not properly patrol posts and could not be found thereon 35 minutes; absent from post, seen standing in telephone booth; no entry—2 days.

Restored to Duty.

PATROLMEN Robert F. McAllister, 14th Precinct; Patrick J. Maguire, 15th Precinct.

Suspended Without Pay.

PATROLMEN—Robert F. McAllister, 14th Precinct; Patrick J. Maguire, 15th Precinct.

Dismissed From the Force.

Patrolman Bryan J. Smith, 43d Precinct. Sept. 26, conduct unbecoming an officer. While off duty and in civilian clothes, detained a female against her will in an automobile and made advances.

Wills for Probate.

New York.

AUERBACH, EMMA (Aug. 13). Estate, more than $5,000; to daughter, Rita Cheney of 21 West 101st St., executrix.

BECKERS, MARIE A. (July 23). Estate, more than $20,000. To husband, William, $25,000; residue divided among husband, who gets one-half, and children, Frederick and daughter, Elsie, who get one-fourth each upon reaching 21. Benjamin C. Pasing of 23 West Seventy-second St., executor.

HERNSHEIM, GUSSIE (Aug. 15). Estate, upward of $10,000, to husband, Joseph, of 249 Central Park West, executor.

PORTER, THOMAS WYMAN (Aug. 18). Estate, more than $10,000, to widow, Lillian, of 950 Madison Av., executrix.

Army Orders and Assignments.

Special to The New York Times.

WASHINGTON, Sept. 2.—The War Department published these orders today:

Medical Corps.

Grow, Capt. M. C., to Camp Lewis.
Mason, Capt. R. F., to Fort Lawton.

Miscellaneous.

Taylor, Lt. Col. W. R., Cav., to Newark.
Dworak, Maj. E., Fin. Dept., to Baltimore.
Miles, Maj. S., Gen. Staff, from Constantinople, Turkey, to Washington, D. C., for duty in office of the Asst. Chief of Staff.
Boland, 1st Lt. J. F., F. A., is transferred to 1st F. A., Ft. Hill.
Hine, 1st Lt. V., A. E., to Brooks Field.

Leaves.

Bratton, Col. T., M. C., 1 mo.
Abbott, Lt. Col. E. C., Inf., 10 days.
Douglas, Capt. J. S., Jr., Inf., 3 mos. 13 days.
Daw, 1st Lt. W. J., F. A., 12 days' ext.

Estates Appraised.

Kings.

APPLETON, JANET B. (Sept. 1, 1923)—Net estate, $14,737, consisting of stocks and bonds, $13,961.87, and household and personal effects, $2,647. Janet B. Appleton, daughter; receives $9,811.88 and husband, Rear Ross Appleton, $4,925.87.

ANDRESEN, LOUISA (Jan. 6)—Net estate of $21,908, includes stocks and bonds, $16,435.56; real property, $6,470; cash, $3,294, and personal effects, $1,370. Estate passes to nine children.

FREEMAN, CLARA F. (May 24, 1923)—Net estate, $2,655, in real property. The residue is left to Evelyn May Dudley, niece.

GOMBERS, ALEXANDER S. (Feb. 21, 1923)—Net estate, $14,010, which includes $6,532.82 in cash and real property; $5,500 passes to widow, Catherine Ann Gombers, as life tenant, after which it passes to decedent's two brothers.

HUTTON, ROBERT J. (Nov. 12, 1923)—Net estate, $37,766, consisting of stocks and bonds; widow, Anna L. Hutton, receives $20,881; brother, Charles, and two sisters, Catherine Bradshaw and Carolyn Poulain, $3,576 each. Small bequests to five nephews and five nieces.

KEATING, WALTER J. (May 18, 1923)—Net estate, $6,186, consists of real estate and stocks and bonds and passes to widow, Lillian M. Keating.

KEMP, ESTHER B. (April 26, 1923)—Net estate, $23,390, consists of $5,500 in real property and the rest in deposits. Estate passes to four daughters in equal shares.

McCANN, MARY (Sept. 23, 1922)—Net estate, $4,730.77, to Adelaide, Mary Kenna, niece.

NOLL, CONRAD (Oct. 5, 1923)—Net estate, $59,862, consists of real and personal property and passes to widow, Susanna Noll.

SCHRIEFER, LOUISA M. (April 20, 1923)—Net estate, $2,701, consists of cash and interest in other estates; $2,431 passes to husband, Martin Schriefer, and $270 to niece, Louise B. S. Kline.

STEIN, ANNA ELIZABETH (May 8, 1920)—Net estate, $7,821, in real property, to a daughter, a son and two grandsons.

ADVERTISEMENT.

As Labeled

When you think of beans, you think of *baked* beans.

That's the way you have always prepared them and that's the way you *want* them—baked.

You can tell whether the beans you buy are baked by reading the label on the can.

Heinz Oven-Baked Beans are labeled baked and taste baked because they *are* baked—in ovens—with dry heat.

HEINZ OVEN-BAKED BEANS with tomato sauce

Heinz Oven-Baked Beans are made in our Canadian Plant

57

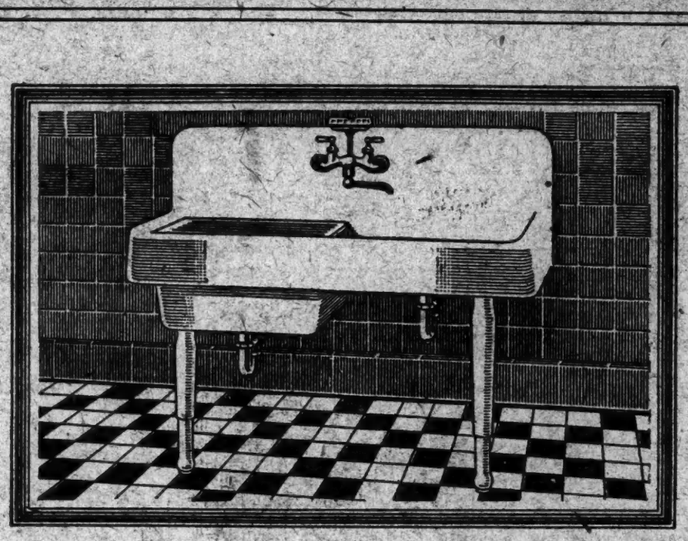

NO longer must you run down to the basement or mess up the bathroom in order to launder delicate personal belongings. Ask your plumbing contractor to install a Crane double-duty sink and laundry tray in your kitchen. Lifting the drainboard uncovers a roomy laundry tub large enough for a regular washing. Saves time and space anywhere. Adapted especially to bungalows and small apartments. Come in and see it.

One-piece Sink and Laundry Tray saves time and steps

A typical Crane economizer of space, time and money. Two household necessities combined in one convenient unit. A full-size kitchen sink, with a roomy laundry tub always ready under a removable drainboard of white ash. Double mixing faucet with swinging spout. Traps on both drain pipes. Legs adjustable for height. Sink or laundry tray at either the right or left side.

CRANE

PLUMBING AND HEATING MATERIALS

CRANE CO., NATIONAL EXHIBIT ROOMS
23 WEST 44TH STREET, NEW YORK
HARLEM BRANCH, 2000 PARK AVENUE, NEW YORK
BROOKLYN BRANCH, 249 WILLOUGHBY STREET, BROOKLYN

More Than a Pen—
A Part of Your Education

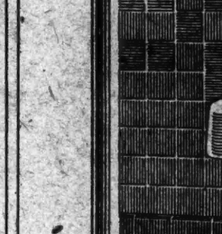

Give your pen a drink of Skrip
Makes the best pen write better.

A good fountain pen is an essential tool with which to carve out your career. More than just a pen—a real help-mate and a part of your education.

Get a pen that will not flood or leak, one that writes with a jewel-like smoothness the instant the point touches the paper.

Of course it will be a Sheaffer Lifetime Pen. $8.75.

The worthy companions of the Lifetime Pen are the 46 Special at $5.00 and the Scribent's Special at $3.75.

All are finished with gold bands to prevent the caps from breaking and with 14K gold points tipped with the hardest native iridium, assuring incomparable writing qualities and long years of usefulness.

Made By the Creators of the Lifetime Pencil

SHEAFFER'S

PENS "LIFETIME" PENCILS

W. A. SHEAFFER PEN CO., Fort Madison, Iowa

Firestone

BULLDOG

88

Powerful cogs that put bulldog grip under your big trucks

Up steep inclines—in and out of pits and excavations—through deep mud and sand—big trucks carry capacity loads on Bulldogs. It's the tire for your extreme traction jobs. The broad, high treads supply a greater volume of wear-resisting rubber to cut mileage costs and cushion the truck.

Specialized Truck Tire Service

Proper tire servicing adds to truck efficiency—eliminates possible delays—increases tire mileage and decreases tire wear.

Our complete truck tire service for trucks and busses is a combination of skilled tire mechanics and latest equipment. Day and night service—emergency truck available at all hours—tire repairing done economically—accurately and speedily.

For every trucking need we have the right type and size Firestone tire—cushions and pneumatics, and will recommend the one best suited to your operating conditions. Send in your truck or bus—or put our wheel delivery plan to work. Give us the responsibility of delivering most truck tire miles per dollar.

TRUCK-BUS TIRE SERVICE CORP.
63rd St. and West End Ave.
Telephone Columbus 1091

ERIKSEN & ELZE TIRE CO.
12-14 Frost St., Brooklyn, N. Y.
Telephone Greenpoint 2442

L. SCARAMUZZO, PROP., UNITED TIRE & VULC. CO., INC.
Bet. Union Ave. & Lorimer St., Stapleton, Staten Island
Telephone Tompkinsville 1691

WARBURTON AUTO SUPPLY CO.
40 Warburton Ave., Yonkers, N. Y.
Telephone Yonkers 2771

W. H. GILLICK
24 E. Post Road, White Plains, N. Y.
Telephone White Plains 3085

KENNETH APOLANT
324 Hoboken Ave., Jersey City, N. J.
Telephone Montgomery 3518
290 Hudson St., Hackensack, N. J.
Telephone Hackensack 1051

HAYDEN & CIHLAR
Mineola, L. I.
Telephone Garden City 0618

Any Model Any Minute
Pay for Just the Time
You're In It!

A FLEET of 60 Packards—the choice of 5 models—available anywhere any minute—$5 an hour or $4 an hour according to duration—no additional expense for chauffeur, gas, tires, insurance, and garage—everything covered in the hourly charge—your watch is your meter and all you have to do is to figure how little you're out for how long you've been in!!

IMMACULATE PACKARDS MANNED BY UNIFORMED CHAUFFEURS.

Ask the Man Who Hires One!

GRAND CENTRAL PACKARD RENTING CORPORATION

45 VANDERBILT AVENUE
44TH Street, Opposite Biltmore
Telephone: MURRAY HILL 3940

ANY DAY - ANY HOUR - ANY WHERE - ANY WEATHER

SHIPPING AND MAILS

(Time Indicated is Daylight Saving Time.)

	THE TIDES, Sandy Hook.		Governors Island.		Hell Gate.		THE SUN.	
	A.M.	P.M.	A.M.	P.M.	A.M.	P.M.	Rises.	Sets.
High water	11:20	11:41	11:39	11:44	1:00	1:22	A.M.	P.M.
Low water	5:12	5:40	5:38	6:10	7:12	7:45	6:23	7:09

Steamships Arrived Yesterday

Steamer	From	Date.	Steamer	From	Date.
CITY OF DUNEDIN	Cardiff	Aug. 21	TAKAOKA MARU	Philadelphia	—
ESEQUIBO	Valparaiso	Aug. 19	MAJESTIC	Southampton	Aug. 27
BARACOA	Savanilla	Aug. 28	MISSOURIAN	Philadelphia	—
CHATEAU THIERRY	Colon	Aug. 26	RAVONIAN	Rexton, N. B.	—
CHARLES BANKER	London	Aug. 29	STEEL INVENTOR	Cuba	June 15
TORO	Kingston	—	SAVOIE	Havre	Aug. 25
R. LUCKENBACH	Colon	—	MADONNA	Constanza	Aug. 12
TUSCANIA	Gibraltar	Aug. 24	SOUTHERN CROSS	Rio de Janeiro	Aug. 29
CONVALLERIA	Gibraltar	—	BERLINSHORE	Montreal	—
CITY ST. JOSEPH	Gibraltar	Aug. 21	MEDINA	Galveston	Aug. 27
SIDONEY	Havana	Aug. 30	DUNGANNON	Tampico	—
TATSUNO MARU	San Francisco	Aug. 12	DULAY	Texas City	Aug. 25

Incoming Steamships

Steamer and Line.	Sailed From.	Date.	Will Dock.
CARIBBEE, Nassau Express	Nassau	Today	Montague St.
*SAN JUAN, N. Y. & P. R.	San Juan, Aug. 28	Today	Hamilton Av.
ALBESTA, Cosulich	Gibraltar, Aug. 14	Today	41st St., Bkln.
G. HARRISON SMITH, R.	San Pedro, July 24	Today	Bayonne.
SEEKONK, United American	Colon, Aug. 22	Today, A.M.	W. Pharnan St.
*MINNEKAHDA, Atl. Transp.	Hamburg, Aug. 25	Today, A.M.	W. 57th St.
*A.M. BANKER, Winchester	London, Aug. 23	Today	34 St., Hbkn
*PRES. ROOSEVELT, U. S.	Bremen, Aug. 28	Today, 9:30 A.M.	24 St., Hbkn.
LIVERPOOL MARU, Mitsui	Hamburg, Aug. 17	Today	Unassigned.
*MONTEVIDEO, R. Spanish Mail	Cadiz, July 30	Today	Cuylers Alley.
*IRVING, United Fruit	Kingston, Aug. 28	Today, P.M.	Fletcher St.
CLIFTON, A. C. Fruit	Nuevitas, Aug. 24	Today, 2 P.M.	Keator St.
*LUEPZOW, Ner. Gen. Lloyd	Bremen, Aug. 23	Tomorrow, A.M.	9th St., Hbkn.
*METAPAN, United Fruit	Cristobal, Aug. 28	Tomorrow, P.M.	Fletcher St.
*SUFFREN, French	Havre, Aug. 26	Tomorrow, 10 A.M.	W. 15th St.
*DE GRASSE, French	Havre, Aug. 27	Tomorrow	W. 15th St.
*ESTONIA, Baltic-Amer.	Danzig, Aug. 20	Today, 9 A.M.	43d St., Bkln.
AMPETCO, R. L. Hague	Antwerp, Aug. 19	Tomorrow	Bayonne.
*ROSALIND, Red Cross	St. Johns, Aug. 30	Tomorrow, A.M.	Java St.
*PIAVE, Colombian	Port au Prince, Aug. 24	Tomorrow, A.M.	W. 25th St.
*AARTERDYK, Hol. Amer.	Rotterdam, Aug. 21	Tomorrow, P.M.	5th St., Hbkn.
JESSMORE, Furness-Withy	Barron, Aug. 19	Tomorrow	Charles Lane.
*STEEL ENGINEER, Norton-L.	Buenos Aires, July 31	Tomorrow	Joralemon St.
*PORT VICTORIA, Furness	Hamilton, Sept. 2	Tomorrow, A.M.	W. 50th St.
*MAURETANIA, Cunard	Southampton, Aug. 30	Tomorrow, P.M.	W. 13th St.
*PARIS, French	Havre, Aug. 30	Friday, P.M.	W. 13th St.
*ROCHAMBEAU, French	Havre, Aug. 27	Friday	W. 54th St.
SAILER, Black Diamond	Rotterdam, Aug. 24	Friday	60th St., Bkn.
*STUTTGART, Nor. Ger. Lloyd	Bremen, Aug. 28	Friday	58th St., Bkn.
LOREMONT, Kerr	Aden, July 11	Saturday	7th St., Bkn.
*GUIANA, F. Withy	Barbados, Aug. 28	Saturday	Congress St.
*PARA, Rio de Janeiro	Rio de Janeiro, Aug. 6	Saturday	44th St., Bkn.
RYNDAM, Hol. Amer.	Rotterdam, Aug. 24	Sunday	5th St., Hbkn.
BALTIC, White Star	Liverpool, Aug. 30	Sunday	W. 19th St.
FRANCONIA, Cunard	Liverpool, Aug. 30	Sunday	W. 14th St.
SANTA TERESITA, Grace	Valparaiso, Aug. 20	Sunday	Hamilton Av.
DROTTNINGHOLM, Swed.-Am.	Gothenburg, Aug. 23	Sunday	W. 57th St.
CABO VILLANO, Span. Amer.	Leghorn, Aug. 1	Monday, P.M.	Beard St., Bkn.
AMERICA, U. S.	Bremen, Aug. 24	Monday	2d St., Hbkn.
LANCASTRIA, Cunard	Hamburg, Aug. 23	Monday	W. 14th St.
DAUCASIER, R. Belge	Antwerp, Aug. 24	Monday	Beard St., Bk.
AGWISTAR, Ward	Vera Cruz, Aug. 25	Monday	Wall St.
MONGOLIA, American	Hamburg, Aug. 31	Tuesday	W. 22d St.
AMERICA FARMER, Winchester	London, Aug. 30	Tuesday	2d St., Hbkn.

*Carries mail. (Reported by radio yesterday.

Outgoing Passenger and Mail Steamships

The following table shows the destination of steamers, when their mails close (at the General Post Office and the City Hall Stations), what they sail, location of piers and points for which they carry mail:

SAIL TODAY (Sept. 3)

BERENGARIA, Southampton (mails close 6:00 A. M.; sails 10:00 A. M.), West 13th St. Europe, Africa and West Asia.

DUNDRUM CASTLE, Cape Town (mails close 9:00 A. M.; sails 11:00 A. M.), Ferris St., Brooklyn.
South Africa (specially addressed); also parcel-post mails for Union of South Africa, Bechuanaland Protectorate, Portuguese East Africa, Northern and Southern Rhodesia and Southwest Africa Protectorate.

PORT ST. GEORGE, Hamilton (mails close 8:00 A. M.; sails 11:00 A. M.), West 55th St. Bermuda.

MARY, Barahona (mails close 9:00 A. M.; sails 12:00 M.), Congress St., Brooklyn. Dominican Republic (La Romana, San Pedro de Macoris and San Domingo City specially addressed).

SANTA MARTA, Santa Marta (mails close 9:00 A. M.; sails 12:00 M.), Rector St. Jamaica and Colombia, except Cauca and Narino Departments (Canal Zone, Panama and other parts Colombia specially addressed).

ROBERT LUCKENBACH, Cristobal (mails close 5:00 P. M.; sails 7:00 P. M.), 35th St., Brooklyn.
Canal Zone, Panama, El Salvador (prints, &c.), Nicaragua (except East Coast), Amapala City, Choluteca (also prints, &c., for Nacaome, Tegucigalpa and Yuscaran) in Honduras, Cauca and Narino Departments of Colombia and Ecuador (other parts Colombia and Honduras specially addressed).

SAVOIE, Havre (mail closes 5 P. M.), West 15th St.
Europe, Africa, West Asia (specially addressed).

SAIL TOMORROW (Sept. 4)

SAVOIE, Havre (sails 6:00 A. M.), West 15th St.

BELGENLAND, Antwerp (mails close 7:00 A. M.; sails 11:00 A. M.), West 16th St.
Europe, Africa and West Asia (specially addressed); also parcel-post mails for Belgium, Luxemburg and Belgian Congo.

AMERICAN MERCHANT, London (mails close 8:00 A. M.; sails 12:00 M.), 3d St., Hoboken.
Europe, Africa and West Asia (specially addressed).

WESTPHALIA, Hamburg (mails close 9:00 A. M.; sails 12:00 M.), West 46th St.
Germany (specially addressed).

GEORGE WASHINGTON, Bremen (mails close 9:00 A. M.; sails 1:00 P. M.), 1st St., Hoboken.
Great Britain, Ireland, Bergen, South Africa, Madeira, Cape Verde Islands and Sierra Leone (other countries specially addressed); also parcel-post mails for Great Britain, Germany, Austria, Czechoslovakia, Hungary, Switzerland and the countries mentioned in Notes "A" and "B" below.

BREMEN, Bremen (mails close 9:30 A. M.; sails 11:00 A. M.), 57th St., Brooklyn.
Germany (specially addressed).

GIUSEPPE VERDI, Naples (mails close 9:30 A. M.; sails 11:00 A. M.), West Houston St.
Italy (parcel-post mails and specially addressed).

EYRON, Patras (mails close 9:30 A. M.; sails 3:00 P. M.), Congress St., Brooklyn.
Greece (parcel-post mails and specially addressed).

SANTA LUISA, Valparaiso (mails close 7:30 A. M.; sails 12:00 M.), Hamilton Av., Brooklyn.
Canal Zone, Panama, El Salvador (prints, &c.), Nicaragua (except East Coast), Amapala City, Choluteca (also prints, &c., for Nacaome, Tegucigalpa and Yuscaran) in Honduras, Cauca and Narino Departments of Colombia, Ecuador, Peru (except Iquitos), Bolivia and Chile (other parts Colombia and Honduras specially addressed).

MEXICO, Tampico (mails close 9:00 A. M.; sails 11:00 A. M.), Wall St.
Yucatan and Campeche (Cuba and other parts Mexico specially addressed); also parcel-post mails for Yucatan and Campeche.

SAN LORENZO, San Juan (mails close 8:30 A. M.; sails 12:00 M.), Hamilton Av., Brooklyn.
Porto Rico, St. Thomas, St. Croix, Saba, St. Martins, St. Eustatius, La Romana, San Pedro de Macoris and San Domingo City.

HUBERT, Maranham (mails close 11:00 A. M.; sails 3:00 P. M.), 32d St., Brooklyn.
North Brazil and Iquitos (other parts Brazil specially addressed).

SAIL FRIDAY (Sept. 5)

MONTEVIDEO, Barcelona (mails close 8:30 A. M.; sails 10:30 A. M.), Cuylers Alley.
Spain (specially addressed); also parcel-post mails for Spain, Balearic Islands, Canary Islands, Ceuta, Melilla and Tangier in Morocco.

MATURA, Georgetown (mails close 8:00 A. M.; sails 12:00 M.), Congress St., Brooklyn.
Grenada, St. Vincent, Trinidad, Ciudad Bolivar and Guiana.

CIBAO, Kingston (mails close 9:30 A. M.; sails 12:00 M.), Rector St.
Jamaica.

CRISTOBAL, Cristobal (mails close 11:30 A. M.; sails 3:00 P. M.), West 25th St.
Haiti (except Cape Haitien, Port de Paix, Gonaives and St. Marc), Canal Zone, Panama, El Salvador (prints, &c.), Nicaragua (except East Coast), Amapala City, Choluteca (also prints, &c., for Nacaome, Tegucigalpa and Yuscaran) in Honduras, Cauca and Narino Departments of Colombia and Ecuador (other parts Haiti and Honduras specially addressed).

ORISKANY, Barahona (mails close 12:00 M.; sails 2:00 P. M.), West 35th St.
Turks Island and Dominican Republic (specially addressed).

FLORA, Maracaibo (mails close 12:00 M.; sails 3:00 P. M.), Montague St., Brooklyn.
Curacao and Venezuela (specially addressed).

CHOLUTECA, Puerto Cortes (mails close 2:00 P. M.; sails 5:00 P. M.), Rector St.
Honduras (except Amapala City, Choluteca, Departments of Colon and Atlantida and prints, &c., for Nacaome, Tegucigalpa and Yuscaran).

SAIL SATURDAY (Sept. 6)

LEVIATHAN, Southampton (mails close 12:30 P. M.; sails 5:00 P. M.), West 46th St.
Europe, Africa and West Asia; also parcel-post mails for Great Britain, France and the countries mentioned in Notes "A" and "B" below.

MAJESTIC, Southampton (mails close 7:00 A. M.; sails 11:00 A. M.), West 17th St.
Europe, Africa and West Asia (specially addressed).

MARTHA WASHINGTON, Trieste (mails close 8:30 A. M.; sails 11:00 A. M.), 41st St., Brooklyn.
Azores Islands (Portugal, Italy, Greece and Yugoslavia specially addressed); also parcel-post mails for Azores Islands, Portugal, Italy, Greece and Yugoslavia.

NIEUW AMSTERDAM, Rotterdam (mails close 7:00 A. M.; sails 12:00 A. M.), 5th St., Hoboken.
Europe, Africa and West Asia (specially addressed); also parcel-post mails for the Netherlands.

CAMERONIA, Glasgow (mails close 8:00 A. M.; sails 12:00 M.), West 14th St.
Ireland (North only) and Scotland; also parcel-post mails for Scotland.

HANSA, Hamburg (mails close 9:00 A. M.; sails 12:00 M.), West 46th St.
Germany (specially addressed).

REPUBLIC, Bremen (mails close 9:00 A. M.; sails 1:00 P. M.), 1st St., Hoboken.
Irish Free State (Germany specially addressed); also parcel-post mails for Irish Free State, Germany, Austria, Czechoslovakia, Hungary and Switzerland.

DE GRASSE, Havre (mails close 12:00 M.; sails 4:30 P. M., Sunday), West 15th St.
Europe, Africa and West Asia (specially addressed).

CEDRIC, Liverpool (no mails; sails 12:00 M.), West 19th St.

LACONIA, Liverpool (no mails; sails 12:00 M.), West 13th St.

MINNEKONKA, London (no mails; sails 10:00 A. M.), West 18th St.

OHIO, Hamburg (no mails; sails 11:00 A. M.), Morton St.

ROSALIND, St. John's (mails close 7:00 A. M.; sails 10:00 A. M.), Java St., Brooklyn.
Newfoundland.

SIBONEY, Havana (mails close 8:00 A. M.; sails 11:00 A. M.), Wall St.
Cuba (specially addressed).

FORT VICTORIA, Hamilton (mails close 8:00 A. M.; sails 11:00 A. M.), West 55th St.
Bermuda.

MATTY, Jacmel (mails close 8:30 A. M.; sails 12:00 M.), Cuylers Alley.
Haiti.

SAN JUAN, San Juan (mails close 8:30 A. M.; sails 12:00 M.), Hamilton Av., Brooklyn.
Porto Rico, St. Thomas, St. Croix, Saba, St. Martins and St. Eustatius (ordinary mail only).

CAZAMARES, Port Limon (mails close 8:30 A. M.; sails 12:00 M.), Rector St.
Costa Rica, Canal Zone, Panama, El Salvador (prints, &c.), Nicaragua (except East Coast), Amapala City, Choluteca (prints, &c., for Nacaome, Tegucigalpa and Yuscaran) in Honduras, Cauca and Narino Departments of Colombia and Ecuador (Cuba and other parts Honduras specially addressed).

TIVIVES, Puerto Castilla (mails close 9:00 A. M.; sails 12:00 M.), Fletcher St.
Jamaica, Guatemala, (El Salvador letter mail only), British Honduras, Cities of Puerto Castilla and Trujillo in Honduras (Cuba and other parts Honduras specially addressed).

BARACOA, St. Vincent (mails close 8:00 A. M.; sails 12:00 M.), Main St., Brooklyn.
St. Thomas, St. Croix, Saba, St. Martins, St. Eustatius, St. Kitts, Nevis, Antigua, Montserrat, Guadeloupe, Dominica, Martinique, St. Lucia, Barbados and Gulana (Grenada, St. Vincent and Trinidad specially addressed).

IROQUOIS, Barahona (mails close 9:30 A. M.; sails 1:00 P. M.), Hamilton Av., Brooklyn.
Turks Island and Dominican Republic.

WESTRIS, Buenos Aires (mails close 10:00 A. M.; sails 2:00 P. M.), 10th St., Hoboken.
South Brazil, Argentina, Uruguay and Paraguay.

NOTE A—Parcel-post mail via England to Aden (including Kamaran and Perim), Afghanistan (Kabul), Albania (certain places), Ascension, Belgian Congo (Katanga and Eastern Provinces and the territories of Ruanda and Itari), British Central Africa (Nyasaland Protectorate), British India, British Somaliland, Cameroons (British and French zone), Cape Verde Islands, Ceylon, Cyprus, Falkland Islands, French India (specially addressed), Gambia, Gold Coast Colony, Ireland (North), Kenya and Uganda, Macao (China), Madeira, Malta, Mauritius (including Rodrigues), Mesopotamia (Iraq, including Mosul), Nauru (British Mandate), Nigeria, Nyasaland Protectorate, Palestine, Pemba, Persia, Portuguese India, Portuguese Timor, Portuguese West Africa, St. Helena, Seychelles, Sierra Leone, Tanganyika Territory, Tibet, Togoland (British), Trans-Jordania (territory east of Jordan River), Turkey in Europe, Turkey in Asia and Zanzibar.

NOTE B—Parcel-post mail via France to Abyssinia, Algeria, Cameroons, Corsica, Dahomey, French Equatorial Africa, French Guiana, French establishments in India, French Indochina (Annam, Cambodia, Cochinchina, Laos and Tonkin), French Post Offices in Turkey, French Somali Coast, Guinea, Ivory Coast, Niger and Upper Volta, Ste. Marie de Madagascar, Nossi-Be, Comore Islands, Mayotte, Obs. Comoro-Anjouan and Motsil, Madagascar, Monaco, Morocco (French), New Caledonia and dependencies, Niger Territory, Reunion, Senegal, Togoland (French), Syria (French), (Beirut, Damascus, Aleppo and the Western and Eastern Zone), Tunis.

Other Outgoing Steamships

Steamer and Destination.	Time of Sailing. Date.	Hour.
ALG, Rotterdam	Sept. 4	11 A.M.
SOUTHGATE, Bristol	Sept. 4	11 A.M.
JESSMORE, Belfast	Sept. 3	10 A.M.
STANLEY DOLLAR, Los Angeles	Sept. 3	9 A.M.
YORO, Kingston	Sept. 3	3 P.M.
KUMERIC, Hongkong	Sept. 3	3 P.M.
VERIA, Las Palmas	Sept. 3	3 P.M.
ESTURGO, EMMANUEL, Cardiff	Sept. 4	9 A.M.
SELLING, Santiago	Sept. 4	9 A.M.
ARLBERG, Antwerp	Sept. 4	9 A.M.
CAIO MAMBI, Ghana	Sept. 5	9 A.M.
WEST ARROW, Antwerp	Sept. 5	3 P.M.
MONTWOOD, Gibara	Sept. 5	11 A.M.
MANCHIONEAL, Bagdad	Sept. 5	11 A.M.

Steamer and Destination.	Time of Sailing. Date.	Hour.
TAKAOKA MARU, Yokohama	Sept. 6	2 P.M.
GALILEO, Hull	Sept. 6	12 M.
DAYTONIAN, Manchester	Sept. 6	12 M.
NORTHERN, KEYSER, London	Sept. 9	11 A.M.
CENTAURUS, Los Angeles	Sept. 6	9 A.M.
EURANA, Los Angeles	Sept. 6	9 A.M.
HALDESIUS, Buenos Aires	Sept. 6	9 A.M.
MATTHIAS, Hongkong	Sept. 6	9 A.M.
RHODD ISLAND, Leith	Sept. 6	10 A.M.
SANTA CLARA, Los Angeles	Sept. 6	11 A.M.
SANTA EULALIA, Havana	Sept. 6	11 A.M.
TEXAN, Los Angeles	Sept. 6	11 A.M.
BERWICK, Melbourne	Sept. 6	12 M.

SHIPPING AND MAILS

Foreign Ports—Arrivals and Departures

ARRIVED.

Steamer	At.	Date.
RELIANCE	Hamburg	Aug. 29
PRES. POLK	Penang	Aug. 30
EASTERN PRINCE	Suez	Aug. 30
PORT ADELAIDE	Brisbane	Sept. 1
CASTILLIAN PRINCE	Buenos Aires	Sep. 2
CARLSHOLM	Stockholm	Aug. 26
BENJ. BREWSTER	Hamburg	Aug. 29
MANAHADA	Melbourne	Aug. 30
HORORATA	Adelaide	Aug. 31
PORT MACQUARRIE	Fremantle	Aug. 31
WYNYARD	East London	Aug. 31
SANDGATE CASTLE	Beira	Sep. 1
AQUITANIA	Southampton	Sep. 2
FRANCE	Plymouth	Sep. 2
SCYTHIA	Liverpool	Sep. 1

SAILED.

Steamer	From	Date.
CITY OF CHESTER	Singapore	Sept. 1
KENDAL CASTLE	Singapore	Sept. 1
VINCENT	Rotterdam	Aug. 31
KAMBANGAN	Sabang	Aug. 31
HEKTOR	Tarragona	Aug. 27
GOTHIC PRINCE	Hongkong	Sept. 1
MAYAHASHI MARU	Manila	Sept. 1
PIAVE	Gibraltar	Sept. 1
PATRICK HENRY	Calcutta	Aug. 31
EASTERN VICTOR	Antwerp	Aug. 31
WRAY CASTLE	Shanghai	Aug. 30
DROTTNINGHOLM	Gothenburg	Aug. 23
KELLIS OLAV	Christiansand	Aug. 27
CABO ESPARTEL	Genoa	Aug. 29
NORDKAP	Buenos Aires	Sept. 2
VOLTAIRE	Buenos Aires	Sept. 2

Transcontinental Air Mail

The newly established transcontinental air mail service is operated in both directions daily, leaving Hazlehurst Field (New York) at 10 A. M., Eastern Standard Time, and San Francisco at 6:30 A. M., Pacific Time. The planes carry mail for intermediate points as well, including Cleveland, Chicago, Omaha, Salt Lake City. Mail for points not on the air route is forwarded by mail trains from the nearest air mail station.

The New York closing time on weekdays for this mail is 8:30 A. M., Daylight Saving Time, from the General Post Office, and 8 A. M. or a little later at the air mail letter boxes painted red, white and blue, which are located in various parts of the city. The closing time at the box in Times Square is 8:05 A. M. The closing time on Sundays and holidays is 9 A. M. at the General Post Office and 7:45 A. M. at the Times Square box.

Sunday's transcontinental air mail from San Francisco arrived at Hazlehurst Field at 2:05 P. M. today, Eastern Standard Time.

Monday's transcontinental air mail from San Francisco arrived at Hazlehurst Field at 5:25 P. M., today, Eastern Standard Time.

Special to The New York Times.

SAN FRANCISCO, Cal., Sept. 2.—Monday's transcontinental air mail from New York was reported running on time out of Salt Lake City, Utah, and is due here at 5:45 P. M.

Transpacific Mails

The connecting mails close at the General Post Office and City Hall Post Office Station, New York, at 6 P. M. daily, as follows:

Australia (specially addressed correspondence only), via Panama Canal and Brisbane. Mail closes at 1:30 P. M., from	PORT BOWEN	Sept. 3
New York and China (specially addressed correspondence only), from Seattle	HAKATA MARU	Sept. 4
Tahiti, Society Islands, Marquesas, Cook Islands, New Zealand and Australia; also parcel-post mails for Society Islands, Cook Islands, New Zealand and Australia, from San Francisco	TAHITI MANOA	Sept. 5 Sept. 5
Hawaii, from San Francisco		
Japan, Korea, China, Siam, Siberia, French Indochina, Netherlands East Indies, Straits Settlements, Brunei, Malay States, North Borneo, Sarawak and Philippine Islands, from Victoria, B. C.	EMP'SS OF AUST.	Sept. 6
Japan, Korea and China (specially addressed correspondence only), from San Francisco	TENYO MARU	Sept. 7
Hawaii; also specially addressed correspondence for other destinations, from San Francisco	PRES. HAYES	Sept. 8
Hawaii, Samoan Islands, Australia and New Zealand; also parcel-post mails for Samoan Islands and Australia, from San Francisco	SIERRA	Sept. 11
Hawaii; also specially addressed correspondence for other destinations, from San Francisco	PRES. TAFT	Sept. 11
Japan, Korea, China, Siam, Siberia, French Indochina, Netherlands East Indies, Straits Settlements, Brunei, Malay States, North Borneo, Sarawak and Philippine Islands; also parcel-post mails for Japan, Korea, China, Siam, French Indochina, Brunei, Labuan, Malay States, North Borneo, Sarawak and Straits Settlements, from Seattle	PRES JEFFERSON	Sept. 12
Netherlands East Indies (specially addressed correspondence only); also parcel-post mails for Netherlands East Indies. Mail closes at 8 A. M. from New York	EDUCALION	Sept. 15

ALBANY via Day Line

CONVENIENT CONNECTIONS AT ALBANY FOR ALL POINTS NORTH, EAST AND WEST.

A route of wondrous beauty that is made more inviting by the luxury of the great white Day Line fliers.

"Washington Irving" "Robert Fulton"
"Hendrick Hudson" "De Witt Clinton" "Albany"
and the new "Alexander Hamilton"

Daily, including Sundays, for †Newburgh, †Poughkeepsie, Kingston Point, Catskill, Hudson and Albany. Steamer leaves Desbrosses St., 9:00 A. M.; West 42d St., 9:20 A. M.; West 129th St., 9:40 A. M.; Yonkers, 10:15 A. M. Direct rail connections. Rail tickets accepted New York to Albany and Albany to New York. Music. Restaurant.

Also Daily, including Sundays—For †Indian Point, †Bear Mountain, †Newburgh and †Poughkeepsie. Also †West Point (except Sunday). Steamer leaves Desbrosses St., 9:30 A. M.; West 42d St., 10:10 A. M.; West 129th St., 10:30 A. M.; Yonkers, 11:05 A. M.

Saturday and Sunday Afternoons—For †Indian Point, †Bear Mountain and †Newburgh. Also †West Point on Saturdays. Steamer leaves Desbrosses St., 1:30 P. M.; West 42d St., 1:50 P. M.; West 129th St., 2:10 P. M.; also Yonkers, 2:45 P. M., on Saturdays only.

†Return steamer to New York same day from points marked †. Daylight Saving Time.

IDEAL ONE-DAY OUTINGS

Hudson River Day Line

Desbrosses St. Pier Tel. 9300 Canal New York

HAVANA

9 to 18 Days $135 and up (All Expenses)

Wonderful weather in Havana during the Fall season. Everybody has a good time there. You can't help it with so many attractions all around.

Go and return on this safe, comfortable ships of the Ward Line. Make your reservations early. Write for booklet today.

Round Trips to Mexico City $185 and up

Including rail trip to Mexico City from Vera Cruz.

New York & Cuba Mail S.S. Co.
Pt. of Wall St., N. Y. Tel. John 4600

WARD LINE

ITALIAN LINE
COSULICH-S.T.N.
Naples—Trieste—Venice
Azores—Lisbon—Algiers—Madeira
Dalmatia—Greece & Egypt
Martha Washington...Sept. 6 Oct. 23
Presidente Wilson.....Oct. 16 Nov. 29
Phelps Bros. & Co., 15 Battery Pl., N.Y.

BERMUDA
8 DAYS $90.
And Up—Including All Expenses.
Ideal Vacation Tours
All the attractions of a delightful yachting cruise, or a Quaint Foreign Land. Average Summer Temperature 77 deg. All sports—Modern Hotels—No passports.
SAILINGS TWICE WEEKLY
From New York every Wed. & Sat.
S. S. "FORT VICTORIA"
S. S. "FORT ST. GEORGE"
Send for Special Tours Booklet.
FURNESS BERMUDA LINE
34 Whitehall St., N. Y., or any Tourist Agt.

Bermuda
$27.00 up—3 days and longer. Everything included in rate. Best of hotels. Ask for booklet.
GILLESPIE, KINPORTS TOURS
25 W. 47th St., N. Y. C. Phone Fitz Roy 3418-9

BERMUDA Official Information
EUROPE—CALIFORNIA—NIAGARA FALLS—CANADA—NOVA SCOTIA
Tours & Trips of Every Description
STAR TOURS 545 5th Ave. (Cor. 45th St.) Tel. Murray Hill 8100

The NATIONAL TOURS
For September
88 Independent Trips
ALL EXPENSES INCLUDED
Leaving Every Day

Place	No. Days	Rate
*Virginia Beach	7	61.75
*Great Lakes Tour	7	78.07
*Duluth Lakes Tour	13	159.65
*Niagara Falls	6	47.56
*Niagara by water	4	49.56
*Thousand Islands	5	66.20
*Bermuda	8	90.00
*Adirondack Mt. Tour	10	71.32
*Lake Placid	7	71.90
*Mt. & Lakes Tour	14	139.80
*Cape Cod	8	73.21
*Saratoga Springs	7	64.15
*Muskoka Lakes	10	105.30
*Atlantic City	3	21.90
*Boston by water	3	20.11
*Washington	3	24.74
*Old Point & Washington	5	49.75
*Nat. Bridge & Caverns	8	79.60
*White Mountains	7	72.51
*Quaint Nantucket	7	72.30
*Short Nova Scotia Tour	10	87.95
*Grand Nova Scotia Tour	14	122.63
*Florida Cruise	11	93.16
*Savannah Cruise	3	27.28
*Canadian Tour No. 44	9	107.84
*Canadian TourNo. 50	13	133.85
*Canadian Tour No. 51	17	139.45
*Canadian Tour No. 53	14	143.53
*Canada-Saguenay Cruise	13	156.85

Special Booklet 33 Free
THE NATIONAL TOURS
"EVERYWHERE"
37 W. 39th St., N.Y. Longacre 5260

Where every hunter gets his moose

CANADIAN NATIONAL hunting grounds are the finest in the world. Moose, deer, caribou and bear abound. Write for information on guides, cooks, etc., and booklet, "Hunting in Canada".

C. E. Janney, General Agt.
1270 Broadway (cor. 32 St.)
New York City.
Telephone Penna. 6984.

CANADIAN NATIONAL RAILWAYS
The Largest Railway System in the World

MEDITERRANEAN (Jan. 31) AROUND THE WORLD (Jan. 20) NORWAY and MEDITERRANEAN (July 1)
Seasonal cruises by superb specially chartered new, oil-burning Cunarders. Reasonable rates include hotels, drives, guides, fees, etc. European stopovers.
LONGEST EXPERIENCED MANAGEMENT
Expert staff. Limited membership.
SOUTH AMERICA Small Party leaves Dec. 12.
Please specify programs desired.
CLARK'S TOURS, Times Bldg., N. Y.

Wherever you travel carry the dependable travelers cheques
AMERICAN EXPRESS TRAVELERS CHEQUES
65 Broadway 115 West 30th St.

STEAMSHIPS.

SAILINGS TO EUROPE

American Line (Joint Service) 1 Broadway, White Star Line N. Y.

N. Y.-Plymouth-Cherbourg-Hamburg
*ARABIC ..... Sept. 4 †Oct. 7 Nov. 18
SUNNEKAHDA ..... Sept. 6 Oct. 7 Nov. 22
*MONGOLIA ..... Sept. 13 Oct. 21 Dec. 2
*PITTSBURG ..... †Sept. 13 Nov. 4 Dec. 16
Closed Steel Steamer
† Via Cherbourg and Southampton.

Anchor Line, 34 Whitehall St., N. Y.
New York to Londonderry and Glasgow
CAMERONIA (new) ..... Sept. 6 Oct. 4 Nov. 1
CUSTANIA (new) ..... Sept. 13 Oct. 11 Nov. 8
CALIFORNIA (new) ..... Sept. 20 Oct. 18
*ASSYRIA ..... Sept. 27 Oct. 25 Nov. 22
*COLUMBIA ..... Oct. 14 Nov. 15 Dec. 12

Atlantic Transport 1 Broadway, N. Y.
N. Y. to Antwerp and London
MINNETONKA (new) ..... Sept. 6 Oct. 4 Nov. 1
MINNEWASKA (new) ..... Sept. 20 Oct. 18 Nov. 15

Baltic American Line 9 B'way, N. Y.
New York-Copenhagen-Danzig-Libau
LITUANIA ..... Sept. 10 Oct. 22
ESTONIA ..... Oct. 1 Nov. 13

Canadian Pacific, Madison Av. at 44th, N.Y.
To Cherbourg, Southampton, Hamburg
EMPRESS FRANCE ..... Sept. 20 Nov. 1
EMPRESS SCOTLAND ..... Sept. 20 Oct. 18 Nov. 15
Omits Hamburg.

To Cherbourg, Southampton, Antwerp
*MARKLAND ..... Sept. 17 Oct. 15 Nov. 12
*MINNEDOSA ..... Sept. 27 Oct. 25
*MELITA ..... Oct. 1 Oct. 29

To Liverpool
*MONT ROSE ..... Sept. 5 Oct. 3 Oct. 31
*MONTCLARE ..... Sept. 13 Oct. 10 Nov. 7
*MONTROYAL ..... Sept. 19 Oct. 17
*MONTCALM ..... Sept. 26 Oct. 24 Nov. 21
*MONTLAURIER ..... Oct. 3

To Belfast and Glasgow
*MONTREAL ..... Sept. 11 Oct. 9 Nov. 6
*MONTAGAMA ..... Sept. 18 Oct. 16 Nov. 13
*MARLOCH ..... Sept. 25 Oct. 23 Nov. 20
*MONTLAURIER ..... Oct. 2
*MELITA ..... Nov. 26

Cunard Line 25 Broadway, N. Y.
N. Y. to Cherbourg and Southampton
BERENGARIA ..... Sept. 3 Sept. 24 Oct. 15
MAURETANIA ..... Sept. 10 Oct. 1 Oct. 22
AQUITANIA ..... Sept. 17 Oct. 8 Oct. 29
N. Y. to Cobh (Queenstown), Liverpool
LACONIA (new) ..... Sept. 6 Oct. 4 Nov. 1
FRANCONIA (new) ..... Sept. 13 Oct. 11 Nov. 8
SCYTHIA (new) ..... Sept. 20 Oct. 18
AURANIA (new) ..... Sept. 27 Oct. 25
Boston to Cobh (Queenstown), Liverpool
SAMARIA (new) ..... Sept. 2 Oct. 7 Nov. 4
ANTONIA (new) ..... Sept. 23 Oct. 19
Boston to Londonderry-Liverpool-Glasgow
*COLUMBIA ..... Sept. 13
N. Y. to Fiume-Cherbourg-London
*LANCASTRIA (new) ..... Sept. 13 Oct. 25
*SAXONIA ..... Sept. 27 Nov. 9
N. Y. to London
*ALBANIA (new) ..... Oct. 11
Quebec to Cobh (Queenstown), Liverpool
*CARMANIA ..... Sept. 13 Oct. 18 Nov. 15
*CARONIA ..... Sept. 27 Oct. 25
Montreal-Plymouth-Cherbourg-London
*AUSONIA (new) ..... Sept. 6 Oct. 11 Nov. 15
*ANDANIA (new) ..... Sept. 20 Oct. 25
*ANTONIA (new) ..... Oct. 4 Nov. 8
Montreal-Glasgow
*CASSANDRA ..... Sept.

"Tramp—
"Tramp—
"Tramp—
The boys are marching—"

On to college and prep schools!

They'll look us over en route—our five corners are convenient to all trains, ferries, and steamship landings.

Everything college men and prep school boys wear, at prices that leave something for room rent and the movies.

"19" Model is the high button, full back sack suit with wider trousers that college men like.

ROGERS PEET COMPANY

Broadway at Liberty | Broadway at Warren | Broadway at 13th St.
Herald Sq. at 35th St. | *Convenient "Five Corners"* | Fifth Ave. at 41st St.

DUCHESS AND PARTY HERE ON MAJESTIC

Several British Notables Arrive to Witness the International Polo Games.

LINER DELAYED BY FOG

Mrs. Harrison, Writer, Returns From the Near East—Garvan Among the Passengers.

When the White Star liner Majestic arrived at her pier at the foot of West Eighteenth Street late yesterday afternoon, after being delayed ten hours by fog, there were 185 Customs Inspectors and sixty-five appraisers waiting to handle the baggage of 1,352 first and second class passengers. The 269 passengers in the third class will have their baggage examined today before leaving for Ellis Island.

Among the passengers were the Duchess of Westminster, the Marchioness of Milford Haven, sister-in-law of Lady Mountbatten, who is in the Prince of Wales's party at Sycasset; the Earl and Countess of Airlie and Major Harold A. Wernher and Lady Zia Wernher, his wife, who is a daughter of the Grand-duke Michael of Russia and Countess Torbay, all of whom have come to visit Mrs. Joseph Pulitzer and see the international polo games. They were accompanied on the Majestic by Herbert Pulitzer and went from the pier to his mother's home, 7 East Seventy-third Street.

The Duchess of Westminster said that she knew nothing of what had occurred in London after her departure on the Majestic, and declined to make any comment upon the reports that had been cabled to the newspapers here concerning an estrangement from her husband.

Here for Only Two Weeks.

"I have come here for only two weeks as the guest of Mrs. Pulitzer," she said, "and I shall then return to England. I am not going to Canada with the Earl and Countess of Airlie, and I do not know whether the other members of the party are going or not. I have come really to see the polo games, and hope that the British team will make a good showing. Everyone seemed so pessimistic about their chances before I left London."

The Earl of Airlie expressed great interest in the coming polo games. He is a keen polo player and may take part in the international game. His father was killed in the South African war and his brother met death in the World War.

Another passenger was Mrs. Margaret E. Harrison, American writer and explorer, who has been away a year in Persia and the Near East, taking moving pictures of wild tribes in the mountains who had never seen a white woman before. She was accompanied by Merton C. Cooper and Ernest Schoedsack, who was the photographer of the expedition. Mrs. Harrison said that she had crossed the snowclad range of the Bakhtair Mountains in Southern Persia. She said that Persian officials told her there was no likelihood of the country going Bolshvist, as the Soviet was in disfavor with the people because it had not kept the agreement in the treaty to evacuate Enseli, it was still occupied by Soviet forces, she said.

Sir Harry Armstrong, British Consul General in New York, returned with Lady Armstrong from his annual visit to London. He was optimistic over the outlook for trade in Great Britain, and said that conditions generally had improved greatly since his visit last year.

Francis P. Garvan, head of the Chemical Foundation, returned with Mrs. Garvan and their six children. In the party were Dr. and Mrs. Arthur Bingham and Miss Jessica Bingham, returning from a six weeks' motor tour through Europe. The heat was so intense on the Majestic as she approached Quarantine that Dr. Bingham was overcome and was sent to a hospital in an ambulance from the pier.

Another passenger was Dr. George J. Fischer, one of the heads of the Boy Scouts of America, who attended the Scouts' Jamboree in Stockholm, where Mortimer L. Schiff also was present. Dr. Fischer said the Stockholm gathering was the greatest event of its kind ever held. Thirty-three nations were represented in the camps. One of the features was the cheering by the American Boy Scouts.

Mrs. Clara Karp, a fashions expert, returned on the Majestic after spending three weeks in Paris studying styles. She said that skirts would be still shorter this season and the colors would be chiefly bottled green and burgundy. A great deal of silk would be worn and the coats would be made of kasha cloth, with fur on one side, so that they could be worn either side out. There was very little change in hats, Mrs. Karp said, except that the bell shape had gone out and a small hat turned up in front had taken its place.

RADIOGRAMS
Set Speed Records

Imagine receiving news of a price offer from London or Paris—and closing the sale from New York in just five minutes! It is not only possible, but often done. True, the average message does not command such speed as that. But actual and accurate transmission to any one of six countries of Europe takes only a fraction of a second. Be sure to mark every message

"Via RCA"

Send for Radio Rate Sheet Today.

In New York phone for an RCA messenger for swift Radiogram service to Europe or to passengers on ships at sea.

RADIO CORPORATION OF AMERICA

CENTRAL RADIO OFFICE ALWAYS OPEN
66 Broad Street, Broad 8100
6 A. M. to Midnight Daily
10 A. M. to 6 P. M. Sunday
51 E. 42nd Street, Murray Hill 8600

Open 8 A. M. to 8 P. M.
19 Spruce Street, Beekman 8920
192 Franklin Street, Franklin 2974
6 W. 18th Street, Watkins 7855
1834 Broadway, Columbus 4311
365 8th Ave., Madison Square 6780

Remember!
Your Teeth Get No Vacation

So guard them by the "Wash—Don't Scour" method

It's the same old grind, grind, grind, every day in the year, so far as your teeth are concerned. You may rest or play at the lakes, the woods or the shore, but your teeth must keep right on doing their daily work—and doing it well.

Modern dental science proves that good teeth mean good health—that care of your teeth is an investment that pays lifelong dividends both in beauty and in health.

But use a safe, common sense dentifrice

Colgate's Ribbon Dental Cream, because it contains no grit, "washes" teeth and polishes them gently and safely—keeps them thoroughly clean. It brings out all the natural beauty of tooth enamel without the slightest danger of scratching it, or wearing it away. Colgate's is a common sense dentifrice, based on soap and chalk—the two substances which authorities approve. No "cure-all" claims are made for Colgate's. Its only function is to keep teeth clean. A dentist, not a dentifrice, corrects and cures unhealthy mouth conditions.

A large tube costs only 25c—for Colgate's is priced as sensibly as it is manufactured.

COLGATE & CO.
Established 1806

CLEANS TEETH THE RIGHT WAY

COLGATE & CO.
Dept. N. P. 595
199 Fulton St., New York City

Please send me, free, a trial size of Ribbon Dental Cream

Name

St. Address City State

The American Tobacco Company has the honor to announce—

The
PRINCE'S SIZE
22 KARAT GOLD TIP
Herbert Tareyton Cigarettes

inspired by the second visit to America of His Royal Highness, Edward Albert, Prince of Wales

"THERE'S SOMETHING ABOUT THEM YOU'LL LIKE"

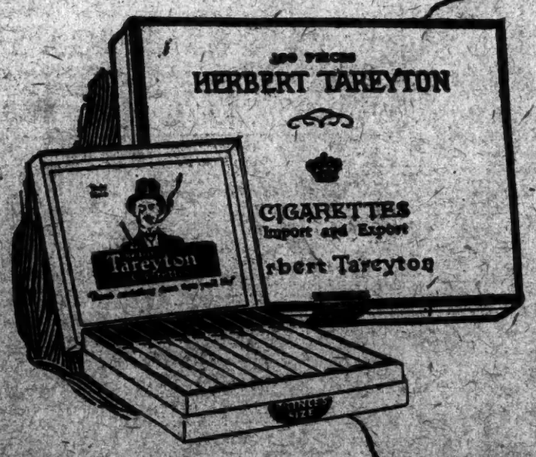

Introducing *The Prince's Size*

Accept with our compliments this 50c package of the new Prince's Size with the purchase of each package of 100 Regular Size Herbert Tareyton.

Herbert Tareyton Regulars (Remember The # of 100) $1.25
Herbert Tareyton 20's PRINCE'S SIZE .50
$1.75

Both for $1.25
—at the Better Shops

Guaranteed by The American Tobacco Co.

Washington Has Dined on Murray Hill

IN THE high days of our Revolution, the fine old country house of Robert Murray, merchant, crowned Murray Hill and overlooked Kip's Bay. General Washington found time to taste the Murray hospitality here—and young Hamilton led patriot troops through the lanes and gardens of Belmont on Murray Hill.

Two new apartment houses near 35th Street—15 Park Avenue and 16 Park Avenue—continue this spirit of good living and pleasantness in the most distinguished residential section of the land. Yet, their rentals are moderate!

Plans and Rental on Request

FRENCH & FRENCH
Incorporated
350 Madison Avenue
New York
Vanderbilt 8950

An Invitation to (H.R.H.)
THE
PRINCE *of* WALES

Enjoy a famous Long Island Duck Dinner

OF course, one of the treats in store for our Royal guest will be a delicious LONG ISLAND DUCK dinner. We bid him a "hearty" appetite, and are quite sure he will relish a food for which Long Island has become famous the world over.

LONG ISLAND DUCK

At Good Butchers. At Good Restaurants. Order It Today

Send for Recipe Book to Farmer's Committee Home, 405 W. 14th St., N.Y.

NEW, SPEEDY CABLE CHALLENGES RADIO

Line Started From Here to Italy Yesterday Is 5 Times as Fast as Any Now Operating.

ALLOY SOLVED PROBLEM

Metal Developed by Western Electric Engineers Adopted by Western Union.

SPEECHES AT ROCKAWAY

Telegraph Officials and Guests Celebrate Landing of Shore End of the New Cable.

From a ship anchored off Rockaway Beach yesterday morning and just visible in the fog, there bobbed into sight a string of black casks floating thirty feet apart and moving slowly shoreward. Attached to the first was a line which led to a winch at the rear of a big Western Union Telegraph Company truck on the beach.

It was the land end of a new Western Union cable which is to connect New York directly with Italy for the first time, and with Germany for the first time since the war.

Two things made the event to those who waited on shore historical in communication. The first was that the cable being brought in was of a type never before laid down and which experts declare will revolutionize the art of submarine cable service. The second was that in the advantages it provided, its inventors answer the challenge to radio.

"This new invention assures the supremacy of the cable in transatlantic communication," said Newcomb Carlton yesterday, President of the Western Union Telegraph Company. He added that it represented "the first radical improvements in cable construction since Cyrus Field connected the continents in 1858."

Hope to Complete Cable This Year.

Although nothing was said about it in the speeches which marked the occasion, no secret was made of the fact that cable experts had foreseen the development of transoceanic radio in the not distant future as a threat to their industry, but they contend that they will now be able to provide a cheaper and better method of transoceanic communication than radio has in prospect to offer.

It is expected that the cable the land end of which was laid yesterday will be in operation as far as the Azores early next October. The second link, that will tie New York up with Rome, they hope to see working before the end of this year.

Officials of the Western Union and invited guests left in a special car from the Pennsylvania Station at 9:29 yesterday morning and arrived at Rockaway Beach soon after 10 o'clock. They found so much fog that they could not see much further than the end of the bathing ropes, and the cable repair ship Robert C. Clowry, which lay about a quarter mile offshore, was little more than a blot in the mist.

About 10:30 a rowboat appeared bearing a line from the cable ship. The boat could not come through the surf, so a life guard's catamaran was borrowed and brought the line ashore. It was attached to a winch on one of the big Western Union trucks. It began to grind. A line of casks, painted black and stationed about thirty feet apart, began to move shoreward. To these casks the cable was attached.

Speeches Mark Occasion.

When the end of the cable reached land, President Carlton stepped forward and became master of ceremonies. Several speakers commented on the value of the first direct cable connection with Italy as an aid to maintaining good relations. This idea was stressed by the Italian Consul, Commander Emilio Exerio, and Lionelli Perera, director of the Italian cable. Others in the party, besides high officials of the Western Union and Western Electric Companies, were Edward M. Field of 77 Henry Street, Brooklyn, only surviving son of Cyrus W. Field, pioneer in Atlantic cable construction; Colonel William Field Judson, Colonel Cyrus Field Judson and Cyrus Field Judson Jr.

The cable was then run into the Western Union conduit on Fairview Avenue, which holds two other cables. Yesterday afternoon the Clowry ran about two miles out to sea, laying cable for that distance, and attached the end to a buoy. This morning the Colonia, which arrived here from England on Sunday with the complete cable in its hold, will go to the buoy and splice the two-mile shore segment to the main cable, and will then start on a straight line to Horta, on the Island of Fayal, in the Azores, a distance of 2,360 nautical miles. It will lay the cable as it goes, and the trip is expected to consume about two weeks.

Colonia to Finish Work.

The Colonia is the cable ship of the Telegraph Construction and Maintenance Company, which laid the first transatlantic cable and constructed the present one. The Colonia is the largest ship of her kind afloat, and it was because she draws too much water to come near the shore line at Rockaway that the Clowry, belonging to the Western Union Company, was used to lay the shore segment.

The section of cable from New York to the Azores will be owned and operated by the Western Union. From the Azores another cable will be run later to Northwestern Europe, coming ashore at Emden in Germany, and affording the first post-war cable direct to Germany, all the submarine communication lines to that country having been cut during the war by the Allies. The Western Union will also own and operate the Azores-Emden section, and it will be the same new type of cable that was laid yesterday.

The linking up of the Azores with Italy will be done by La Compagnia Italiana dei Cavi Telegrafici Sottomarini of Italy. This portion of the line will be laid in the present type of cable. It will be in two sections. The first will stretch from Horta, in the Azores, to Malaga, on the southern coast of Spain, 1,347 nautical miles, and the second will lead from Malaga, 997 nautical miles, to Anzio on the coast of Italy, 36 miles from Rome.

5,423-Mile Line to Italy.

The total cable distance from New York to Rome is 4,704 nautical miles, or about 5,422 land miles. The section of cable from New York to the Azores will cost, roughly, $4,000,000, and the Azores-Anzio section will cost about $3,000,000. The larger cost of the New York-Azores section reflects the increased expense of the new type of cable.

The innovations have been devised to provide greater speed in transmission over long cables. The most important result secured by the new type cable is given as enabling the company "to transmit messages at a speed from five to eight times as great as the highest speed now attained in standard cable practice."

The obstacle to speedy transmission, whether in long telephone wires or in cable wires, has been distortion produced in the electrical impulses traveling through the conductor. It has been found that unless they were sent very slowly the beginning of each impulse overtakes the end of the one preceding during transit and they arrive at the receiving end overlapping one another and producing a jumble which makes the signals indistinguishable.

Electrical engineers found out how to do away with this overlapping in long distance telephone wires and still send at high speed. The Pupin coil was applied to long telephone circuits. It creates a magnetic field through which the impulses pass and this prevents their distortion.

New Metal Developed.

It was mechanically impracticable to install and operate Pupin coils in a cable circuit buried sometimes three miles under the surface of the ocean. So immediately after the war, in the Bell System laboratories, the Western Electric Company began a series of experiments to find a practical system of applying the magnetic field "loading" principle to submarine cables.

The foundation of success was not assured until the engineers had gone so far as to invent a new metal, an alloy of nickel and iron combined under certain conditions in the proportion of about 80 per cent. nickel and 20 iron. They called this metal permalloy. It was found to have more than thirty times the magnetic permeability of soft iron. After more than three years of experiments a method was found whereby permalloy might be fabricated and treated in the proper way to make it applicable to a cable conductor.

In the new Western Union cable the permalloy is applied in the shape of a single ribbon or tape, six-thousandths of an inch thick, one-eighth of an inch wide and a little more than 10,000 miles long. The permalloy tape is wound around the central copper core or conductor, by which the electric impulses travel, from one end to the other.

The conducting core consists of a single copper wire, around which are wound spirally six copper tapes. The total diameter of the conductor and its wrapping of permalloy is a fraction short of a fifth of an inch, considerably smaller than an ordinary lead pencil. That constitutes the working part of the cable. Next to remember is insulation and protection. First comes gutta percha insulation, over which are protective wrappings of jute fibre and eighteen spirally wound galvanized steel sheathing wires.

New Type Tested Off Bermuda.

Before they made up their minds to invest millions in a cable made up on these specifications, the officials of the Western Union Company had an experimental length of 120 miles made up under the direction of the Western Electric engineers and subjected it to a long and severe deep water test off the coast of Bermuda.

The test indicated that a long cable constructed on the same lines would transmit messages at a speed that showed the induction established by the permalloy tape to be successful in preventing signal distortion as had been anticipated. The indications were of a speed of about 1,500 letters per minute. The highest speed of legible signals heretofore obtained on any long cable had been not much more than 300 letters per minute. The Western Union has today only two long cables in operation capable of a speed of more than 200 letters per minute.

Cable experts say that long years of experiment have given them a method that bids fair "to revolutionize the art of submarine telegraphy," as it was put yesterday by Dr. Ambrose Swett, Vice President in charge of scientific research of the Western Electric Company.

In the experiments other problems developed. It was found that the sending speed over the cable would be no so high that existing apparatus for receiving messages would be inadequate. They found their solution eventually in a receiving apparatus that embodies the use of electron vacuum tubes for amplifying the electric impulses. When the cable is in full operation it will require six automatic printing machines to record the messages received at either end.

"While the speed and efficiency of ocean cables has been multiplied many times in the sixty-six years of cable history," said President Carlton yesterday, "the improvements have been in the methods of sending and receiving and the apparatus used for those purposes. There has been no essential change, except slight variations in size, in the cable itself since the first cable was laid until now."

CRAIG SUSPENDS RECEIVER OF TAXES

Eugene F. McLaughlin Said to Have Failed to Report Alleged $131,000 Shortage.

As a result of an investigation conducted by Controller Charles L. Craig into the accounts of one of the city marshals, who is charged with having failed to turn into the city treasury tax collections aggregating $131,000, the Controller yesterday suspended from duty Eugene F. McLaughlin, receiver of taxes in the Finance Department.

While no charges have been preferred against McLaughlin, his suspension is said to have been due to his alleged failure to report to the Controller the dereliction on the part of the city marshal involved. Reports were current in the City Hall that wholesale suspensions were to be made in the Controller's office following the exposure of the alleged retention of public funds, but this was denied by competent authority.

Public knowledge of the alleged shortage in the accounts of the accused marshal came when Controller Craig wrote to District Attorney Joab H. Banton, stating that the accused subordinate had failed to turn in the full amount of tax collections he had made. Mr. Craig asked that the District Attorney assign one of his assistants to aid in investigating the man's books. Acting District Attorney George N. Brothers complied in the absence of Mr. Banton and turned the matter back to the Controller with the explanation that he would be unable to act unless concrete evidence of wrongdoing were presented.

District Attorney Banton said last evening that Controller Craig had not furnished evidence of suspected defalcations in his office up to the time the prosecutor left his office in the late afternoon. He explained that when Acting District Attorney George N. Brothers received Controller Craig's letter several week ago Mr. Brothers immediately sent a communication requesting that any evidence in the possession of the Controller be forwarded to the District Attorney's office as soon as possible.

Mr. Banton said that the communication also explained to the Controller that it was a policy of the prosecutor's office not to invade any department in quest of evidence of wrongdoing, but to depend on the head of the department to furnish evidence gathered by him in a personal investigation. This evidence then is presented to the Grand Jury, the communication further explained.

McLaughlin has been continuously in the city's service since 1896. His salary is $5,000 a year and he lives at 147 East Eighty-first Street.

Motorists Get Free Gasoline When Trolley Runs Oil Truck

Special to The New York Times.

WHITE PLAINS, N. Y., Sept. 2.—Many vacationists returning to New York in their automobiles filled their tanks with free gasoline here last night when 510 gallons spouted from a tank on a Standard Oil Company supply truck which had been rammed by a trolley car on Quinby Avenue.

The motorists used their straw hats, funnels made of newspapers and even rubber covers from their cars to catch the gasoline.

Fred Burke, driver of the truck, was unable to stop the flow of gasoline and laughingly watched motorists avail themselves of a free supply.

LOCATELLI'S PARTY WILL LAND TODAY

Destroyer Lawrence Is Bringing Italian Airmen Rescued at Sea to Boston.

SAY FOG CAUSED FAILURE

Took the Lead From Americans Because of Swifter Plane—Regret Machine Was Not Saved.

Copyright, 1924, by The New York Times Company.
By Wireless to THE NEW YORK TIMES.

ON BOARD U. S. S. LAWRENCE, AT SEA, Sept. 2 (via Halifax).—Antonio Locatelli, Italian aviator, and his three companions, who tried to fly from Iceland to Greenland with the American round-the-world fliers but came down in a fog off Cape Farewell and were towed about for three days and nights by waves that threatened each moment to submerge their seaplane, will arrive in Boston Wednesday morning on the destroyer Lawrence.

Locatelli, together with Tullio Crozio, assistant pilot; Giovanni Draccini and Bruno Falcinelli, mechanicians, and Silvio Maresealchi, flight manager, were picked up by the cruiser Richmond and taken to Indian Harbor, Labrador. There, after the safe arrival of the army's world escadrille, Locatelli's party transferred to the Lawrence, which, after patrolling the last 100 miles of the Ivigtut flight, was detached to take newspaper correspondents and photographers back to the United States at full speed. After a day or so in Boston, Locatelli will continue to New York, and two weeks later will return to Italy to attend the session of the Chamber of Deputies, of which he, a personal friend of Mussolini, is a member.

Lieutenants Smith and Nelson were in Reykjavik, Iceland, when Locatelli, who had started from Rome for a flight to the United States, caught up with them. He was without bases, without gasoline, without oil, without ships to patrol his course, although his flight manager intended to charter two trawlers for that purpose.

Smith Feared a Delay.

The next stop of the American aviators at that time was to have been Angmagsalik, on the east coast of Greenland. Locatelli wanted to come along, but it is reported that Lieutenant Lowell Smith, in command of the American fliers, feared his well-organized expedition might meet with delay with Locatelli joining it unprepared. Delay, however, came from another source. Ice blocked the harbor of Angmagsalik and that port had to be abandoned for Fredrikstad, on the west coast, just beyond Cape Farewell. In the meantime it is understood Locatelli brought the matter to the attention of the Italian Ambassador in Washington and orders were issued that Locatelli should be permitted to accompany the world fliers. Fortunately for Locatelli the mishap to Lieutenant Wade made available for him Wade's supplies of gasoline and oil without depriving Smith Nelson of any of theirs. This lessened the tension and the night before the flight from Reykjavik the American and the Italian fliers were in complete accord.

When the aviators took off it was supposed that as Locatelli had obtained American supplies and the protection of American warships he would recognize Lieutenant Smith as being in command and would follow his lead. Instead of that, however, Locatelli took the lead himself. He was flying a much more powerful seaplane than that used by the Americans.

Locatelli early left the American aviators behind. He passed ship after ship ahead of them, waving his hand as he went by and taking photographs. Behind him Smith and Nelson saw him gradually disappearing.

Locatelli Lost in the Fog.

And then came the fog. Locatelli missed the last ship between Reykjavik and Cape Farewell, and soon the fog was so dense that neither he nor Crozio could see their two mechanicians sitting just astern. In that fog Smith and Nelson lost sight of Locatelli and of each other. However, they went on.

In spite of Locatelli's spectacular start Smith was the first to arrive at Frederiksdal. Three-quarters of an hour later Nelson landed safely and both of them knew then that Locatelli was lost. They reported the fact and the search began. By wireless the news was flashed from ship to ship. The cruiser Milwaukee was off Frederiksdal, the flagship Richmond off Cape Farewell and the cruiser Raleigh was nearest to Reykjavik, while destroyers dotted the seas between them. All of them started to hunt in the fog and at night when the fog lifted they turned on their searchlights in the hope of picking up Locatelli.

For three days and nights there was no news of Locatelli and his party, and it was feared they had perished. Then just before midnight on the fourth night Willis Livingston, the lookout on the Richmond, saw the flash of the burst of a rocket against the sky. In about half an hour the Richmond was alongside Locatelli's plane.

Locatelli's Story.

"I had to go ahead of the Americans because mine was the faster ship," he said. "Then, when the fog shut down on us and we missed the last destroyer and could not see even the mechanicians a few feet behind us, I was afraid we might hit an iceberg and so I came down to the water. I did not realize the sea was so rough, and both Crozio and I had difficulty in keeping her head on.

"We expected every minute that the fog would lift and the sea calm down. The fog did lift but the sea did not get any better. It crashed over us. It seemed that we must die. Within an hour Crozio took off his heavy boots so that he could swim when the ship sank. But both of us knew that we could not last an hour in that icy water.

"Finally we were in desperate straits that we decided to try to get off. We called the mechanicians to turn the propellers, but although both of them are navy men and are used to the roughest sea, that awful jerking up and down that we were going through had made them seasick. They were too weak to start the propellers at first. Later on, however, we did get the engines working, but the sea was too heavy and we could not get off.

"Day after day he waited for the sea to calm, but it did not calm. We waited for the ships to come, but they did not come. We had provisions for ten days, but we were exhausted from the constant strain. At last we became so exhausted that we took watch in turns. Scanning the horizon by day and flying Very lights at night.

"That last rocket was almost an accident. I had the very pistol in my hand and suddenly I realised that I had shot up another light. A few seconds later a searchlight broke out fifteen miles away and then the Richmond came up as we continued firing rockets to give our position.

"As I look back at it now I feel that had a boat been lowered we might have saved the plane. The Richmond came alongside and a wave dashed our seaplane against her and crumpled up its wing. That put it out of commission and we burned it. I believe, however, that it might have been saved until the sea had calmed down. Then we could have continued and, I am confident, completed our flight to the United States."

Frenchman Says He Has Head of Henry IV., Bought in a Paris Auction for 100 Francs

Copyright, 1924, by The New York Times Company.
Special Cable to THE NEW YORK TIMES.

PARIS, Sept. 2.—If a French antiquary is correct in his surmise, the head of Henry IV., unquestionably the most popular King who ever ruled in France, was sold last year at public auction by a French official for the insignificant sum of 100 francs.

M. Bourdais of Dinard is the antiquary in question as well as owner of the head. He purchased it last year at the Salle Drouot, a building where forced auctions in Paris are held, simply because the head held some inexplicable attraction for him. He took it home and his interest in the acquisition constantly grew until one day he suddenly realized its striking resemblance to the gallant King of Navarre.

He made an exhaustive research and decided there was every likelihood that he was in possession of the head of the venerated ruler.

Henry IV., research showed, was embalmed after the manner brought into France by the Medicis, which included the severing of the head. He was buried at St. Denis, but during the Revolution it is recorded that when the mob opened the royal tombs the body of King Henry was found in a state of remarkable preservation.

"From the venerable head still hung the gray beard of which national poetry so often had sung; a soldier dared to pluck it from the pale face to make a mock mustache," wrote the royalist historian Touchard Lafosse. Other royal remains were found following these raids in the most unexpected places, but the head of "Henri Quatre" was never recovered.

THIRD AV. COMPANY PLANS 19 BUS LINES

Majority of Them Will Be in the Bronx, Connecting With Trolley System.

10-CENT FARE PROPOSED

Transfers Will Be Good on Street Cars—New Corporation Formed to Promote the Project.

In the course of a hearing before James B. Walker, Secrtary of the Transit Commission, Alfred T. Davison, of counsel for the Third Avenue Railroad Company, announced yesterday the incorporation of the Surface Transportation Corporation, a subsidiary of the Third Avenue company, which, he said, would apply within a day or two to the Board of Estimate for franchises for the operation of buses on nineteen routes in upper Manhattan and the Bronx.

Mr. Davison said that proposed bus lines would connect with the Third Avenue company's trolley system. It is proposed to charge a ten-cent fare and to issue free transfers between the company's bus lines and its surface cars.

The company's plans, Mr. Davison said, also provide for several bus lines in upper Manhattan, including one to the Dyckman Street Ferry. One of its most important Bronx routes, he declared, would be on the Grand Concourse.

The Surface Transportation Corporation was incorporated in Albany on Aug. 27. A complete outline of the nineteen proposed routes is to be included in the formal application to the Board of Estimate.

The Third Avenue system, through the Union Railway Company and other subsidiaries, operates all trolley lines in the Bronx. In Manhattan the parent company also operates the Third Avenue and upper Broadway surface line and crosstown lines in Forty-second, Fifty-ninth, 125th and 145th Streets. In his preliminary announcement yesterday Mr. Davison did not say free transfers would be provided for the company's Manhattan surface lines.

The hearing before Mr. Walker was on an application by the Third Avenue company for permission to acquire $500,000 of stock of the Concourse Transportation Corporation in the Bronx and the Dyckman Transportation Company, which have operated bus lines over two of the routes included in the new proposal of the Surface Transportation Corporation.

MAYOR CALLS OFF TRANSIT HEARING

Discovers That It Is Too Late for Legislature to Take Up His $275,000,000 Project.

Because of lack of time before the election of a new State Legislature next November, Mayor John F. Hylan said yesterday that the proposed rapid transit public hearing set for Sept. 11, the importance of which he has stressed in many letters and statements, would not be held.

At a recent meeting of the Board of Estimate it was decided to hold this September hearing in order to give civic organizations and others an opportunity to present their views upon the Mayor's pet project for the acquisition of $275,000,000 for subway expansion. Mayor Hylan now has learned, according to the letter written by him yesterday, that not only would such an expedient require an amendment to the State Constitution, but that a resolution providing for the submission of the question to a popular referendum be passed by two successive Legislatures, the first of which must take action not less than three months before the following State Legislature is elected.

Although there is nothing new in these conditions, the Mayor pointed out these obstacles yesterday, as if they were recent discoveries, in the following letter to John H. Delaney, Chairman of the Board of Transportation.

City of New York,
Office of the Mayor.

John H. Delaney, Esq., Chairman
Board of Transportation, 49 Lafayette Street, New York City.

Dear Commissioner—Responding to your statement of the program of the Board of Transportation and the need for greater borrowing capacity by the city to provide necessary funds for new subway construction, the Board of Estimate and Apportionment appointed Thursday, Sept. 11, 1924, for a public hearing to again support the resolution of the Board of Estimate and Apportionment adopted May 2, 1924, to petition the Governor for a special session of the Legislature to consider an amendment to the Constitution to exempt rapid transit bonds to the extent of the water bonds that are now self-supporting.

I have been advised that Section No. 1 of Article No. 14 of the Constitution of the State of New York would require such a proposed amendment to the Constitution to be passed by the State Legislature three months previous to the election of the second Legislature, which would have to pass upon the amendment. This means that the special session of the Legislature this year would have to take place before Aug. 4 to allow the proposed amendment to be published three months prior to election, as required by the Constitution. As we have already passed the date upon which such a special session of the Legislature would be effective for this purpose, we must depend upon the next Legislature and its successor for the needed relief the city is justly entitled to obtain.

In view of that fact, the proposed public hearing before the Board of Estimate and Apportionment on Sept. 11, 1924, will probably not take place.

Very truly yours,
JOHN F. HYLAN, Mayor.

Auto Crash Kills W. H. Robinson.

BALTIMORE, Sept. 2.—William H. Robinson of Front Royal, Va., race horse owner, was almost instantly killed in an automobile accident near Catonsville, a suburb, early today. The driver, Dawson Lee of Columbia, Md., said he was blinded by the glare of an automobile approaching from another direction. His machine careered and crashed into a telegraph pole. Robinson's neck was broken and his throat was gashed. Lee suffered cuts and bruises.

IRELAND MAY UNITE UNDER A NEW PLAN

Scheme for Two Autonomous Provinces Is Reported Backed by British Conservatives.

DE VALERA ALSO AGREEABLE

Ulster Premier Is Said to Regard It as "Worth Consideration."

Copyright, 1924, by The Chicago Tribune Co.

LONDON, Sept. 2.—Important negotiations for the settlement of the Irish boundary dispute, and incidentally the Republican trouble in the present Free State area, have been going on secretly for some weeks, and now have reached a point where success is hoped for. They have been conducted on behalf of the Free State by one of the men who had a leading part in the first negotiations for the Irish treaty, and the object is to wipe out the boundary forever by bringing Ulster into the Free State, while preserving its autonomy and thus appeasing its fears.

A plan has been evolved which has gained the approval of the present British Government and Free State Government, and the English conservative leaders, and while it would be too soon to predict the attitude of Ulster's leaders, it is fair to say that Sir James Craig, the Ulster Premier, is considering it sympathetically and has suggested one or two changes which he thinks might make it more acceptable to his followers.

I am able to state that the object of the recent visit of Stanley Baldwin, Sir Laming Worthington-Evans, and other English Conservative leaders to Ulster was to persuade Sir James and his followers to accept the plan and avoid a fight in the British Parliament, which might have the effect of wrecking the Conservative Party. The text of the plan, which is in seven sections, is as follows:

1. The whole of Ireland shall enjoy the State of a British Dominion and be styled the Irish Free State, with the rights and powers now possessed by the Free State Government.

2. The original nine counties of Ulster shall be under a Northern Parliament and Northern Executive as regards all matters comprised in the Government of Ireland.

3. No change in this position shall be possible except by a vote of two-thirds of each house of the Northern Irish Parliament.

4. All safeguards offered to Northern Ireland under Article 5 of the Anglo-Irish treaty shall be explicitly guaranteed to Northern Ireland, those safeguards relating to the patronage and collection of revenue, import and export duties affecting Northern Irish trade or industry, the protection of minorities and financial relations between the north and south and the local militia.

5. Representatives of Northern Ireland shall join the representatives of Southern Ireland in equal numbers and with equal rights in forming an all-Ireland Council, which shall decide matters affecting the whole of Ireland, such as railways, posts, telegraphs, agriculture, legislation, canals, harbors, tariffs and coastal defenses.

6. Citizens of Ulster and the members of the Northern Government shall be eligible for the Presidency and administration offices in the Irish Free State.

7. Neither the Southern nor Northern Irish Parliament shall make any law to endow, directly or indirectly, any religion or prohibition of free action thereof, or give any preference or impose any disability on account of religious belief regarding education or otherwise.

I am told that Sir James's first remark when he read the plan was:

"The papists will outvote us in the nine counties."

Later he is said to have indicated that the plan was worth considering if the powers of the Northern Parliament were restricted to the present six counties, in which there is a safe Protestant majority. Southern Ireland is perfectly willing to meet him on this point.

"We will give him six or nine or sixteen counties, if he likes," said a Free State negotiator to me today. "If he will recognize the essential unity of Ireland and help us work out the senseless and criminal frontier. I believe we would even make him President if he would do that."

I am also informed that the plan has been submitted to Eamon de Valera, and he is willing, if the essential unity of Ireland thus is recognized, to drop his demand for a separate republic and accept the Anglo-Irish treaty.

This plan, if accepted, would require legislation in Dublin, Belfast and Westminster, but that offers no difficulty if the leaders of all sides agree. It would have the effect of severing the last legislative link with England, as would, of course, make unnecessary any further legislation in connection with the boundary commission for which the British Parliament has been summoned at the end of this month.

MRS. SCHERMERHORN SUES.

Asks Separation, $250 a Month Alimony and $1,000 Counsel Fees.

Mrs. Sarah C. Schermerhorn, who was previously the wife of United States District Attorney William Hayward and was married to Sheppard Gandy Schermerhorn in 1913, is suing for a separation on the ground of abandonment. She filed a petition yesterday for $250 a month alimony and $1,000 counsel fees pending the suit. Her plea will be heard today by Justice Proskauer.

She was married to Mr. Schermerhorn in 1918 and they separated last May under an agreement by which she was to receive $250 a month for her support. She alleges that the payments have not been made in full. Mr. Schermerhorn, who was Vice President of the United Fruit Company until he retired about five years ago, is now in the paving supply business at 30 Broad Street. He is a member of Union, Racquet ad Tennis and Rockaway Hunt Clubs, India House and the St. Nicholas Society. Mrs. Schermerhorn, who was a Miss Ireland, started a modiste shop at 52 West Fifty-seventh Street two years ago.

The New York Times regrets the necessity for the omission of 3 columns of advertisements from today's issue.

Advertisements for daily editions must be received before 4 P. M. on day preceding publication.

4 KILLED, 25 HURT IN AUTO ACCIDENTS

Two Men and Girl 3 Years Old Meet Death in Collisions in Brooklyn.

TRAIN HITS STALLED CAR

Two Buses on New Sheepshead Bay Route In Crash—Children Among the Victims.

Four persons were killed, three were seriously hurt and more than twenty-five received minor injuries in automobile accidents yesterday.

Gustave Swenson, 50 years old, of 813 Fifty-sixth Street, Brooklyn, was fatally injured and his wife was removed in a critical condition to the Norwegian Hospital. Swenson died on the way to the hospital. They were crushed under their stalled automobile by a contractor's narrow gauge train in Seventh Avenue, near Ninety-sixth Street, Brooklyn. The automobile stopped as it was crossing the small railroad, which is owned by the T. A. Gillespie Construction Company, engaged in subway construction at the foot of an embankment bordering a golf course. Swenson and his wife tried to push their car off the rails when a ten-car train loaded with sand crashed into it.

An empty bus of the new Plumb Beach-Sheepshead Bay route, opened last week by Mayor Hylan to carry passengers from the Sheepshead Bay station of the Brighton subway line, sideswiped another bus at Shore Road and Vorrhils Avenue, Sheepshead Bay, and John Sinnott of 3,129 Emmons Avenue, Brooklyn, who was in the rear of the second bus, was thrown through an open window and killed. Fifteen other passengers received minor injuries. No arrest was made.

Elsie Bodner, 3 years old, of 125 Freeman Street, Brooklyn, was killed when she was wedged between her father and the steering wheel of the automobile he was driving in a collision with a trolley car at Manhattan Avenue and India Street, Brooklyn. Bodner and Miss Margaret Jezsick of the same address were seated in the rear of the wrecked automobile, were attended for minor injuries by Dr. Weinrib of the Greenpoint Hospital. Bodner was arrested on a charge of homicide. Forty passengers in the trolley car, which was operated by John Linke of 925 Linden Street, Brooklyn, were hurled from their seats by the impact.

In a collision between a motor truck and a trolley car at Church Avenue and Kenmore Place, Brooklyn, eight persons were injured, two of them seriously, and the motor truck was thrown across the sidewalk and through the iron fence of the cemetery of the Flatbush Dutch Reformed Church. James Diana of 282 Sumpter Street, motorman of the trolley, was crushed under the dashboard of the car. He was removed to the Kings County Hospital with a fracture of the left leg and other injuries. Michael Gabriel of 2,164 Fulton Street also was removed to the hospital with internal injuries, received when the vestibule of the car was demolished in the crash. Albert Benson, driver of the truck, was treated by an ambulance surgeon for minor cuts and bruisers. Several persons were hurt by glass from the broken windows of the trolley car.

Samuel Epstein, 5 years old, of 885 Dumont Avenue, Brooklyn, died in the Kings County Hospital of injuries he received when he was knocked down by a motor car at Pitkin Avenue near Ashford Street. Irving Goldstone of 65 Grafton Street, Brooklyn, driver of the truck, when arraigned before Magistrate Dilperin in the New Jersey Avenue Court on a charge of homicide, was held in $5,000 bail for examination on Sept. 12. Policeman Wagner of the Brownsville Station accused him of operating his truck in a negligent manner.

Adolph Borson, a salesman, of 3 West 115th Street, was pinned under an automobile in front of 1,699 Madison Avenue. The car ran up on the sidewalk and knocked down a youth and three children, one of whom, a baby, was in a perambulator. The victims of the accident were taken to Mount Sinai Hospital, where they were listed as Rebecca Aronoff, 7 months old, 1,699 Madison Avenue; Jacob Weinberg, 7 years old, and his brother Philip, 9 years old, of 59 East 115th Street, and Norman Lipshitz, 18 years old, of 1,456 Seabury Avenue, the Bronx. They were found to have received minor injuries. Policeman Romano of Kenmore Boulevard, with a summons to appear in Traffic Court on a charge of recklessly operating his car.

When somebody released the brake of an automobile on the hill in Elm Street, Yonkers, the car ran down the decline and, after bounding over the curb, struck Elizabeth Powers, 7, and her sister Rita, 8, of 18 Main Street, who were playing on the sidewalk. They were removed to St. John's Hospital. Both are in a serious condition.

BOYER DIED TO AVOID CROWD AT AUTO RACE

'Glad I Saved Them,' Were Last Words of Driver at Altoona—Blow-Out Caused Crash.

ALTOONA, Pa., Sept. 2.—Joe Boyer, speed king of the automobile world, went to his death on the Altoona Speedway yesterday a hero, it became known today when the last words of the pilot were disclosed by the doctors who amputated his crushed legs.

Examination of the wrecked racing machine showed that a blow-out caused the accident, and veteran racing men said it was a little short of miraculous that the car, speeding at 125 miles an hour, did not run down the bowl and crash into the hundreds of spectators massed in the infield. This speculation brought out the true story—the fact that Boyer deliberately sacrificed himself to save others.

"I'm glad I saved them," the driver told those who carried him into the hospital. He was fully conscious and nodded his head as friends told the story of how Joe was pinned in his wrecked machine as it hung from the upper guard rail of the track.

The body was sent to his home at Detroit late today. Word of her husband's death reached Mrs. Boyer at Buffalo and she went direct to Detroit.

CHARLOTTE, N. C., Sept. 2.—Joe Boyer, who died early today of injuries received on the speedway at Altoona, Pa., had signed a contract yesterday as one of eight automobile racers to participate in the opening program on Charlotte's new automobile speedway, Oct. 25.

TO MAKE JEWS CITIZENS.

Independent Order Brith Abraham Starts Americanization Plan.

To make every eligible Jew in this country an American citizen is the object of a campaign launched by the Independent Order Brith Abraham. The order will conduct what will be practically a census of the Jews in this country. The campaign got under way yesterday when the first returns of applicants for the citizenship classes were received at the office of the Grand Lodge, 37 East Seventh Street.

In this city there are more than 1,500,000 Jews, and 16 the 500 lodges in the metropolitan district which covers a radius that takes in the City of Newark, will fall most of the work. In New York alone it was estimated there are 50,000 Jews who are not citizens, although they are eligible. There are probably 20,000 non-citizens in the 250,000 membership of Brith Abraham in this country, it was stated.

The first effort will be the establishment of classes. The first classes will be opened at the headquarters of the order, 37 East Seventh Street, and announcement was made yesterday that it was expected that these classes would be in full swing this week. These classes will be opened, not alone to members of the order, but to all Jews who are candidates for either the first or second papers, and to women as well as to men.

Jersey's Death Rate 'Grows'; 35 Suicides in State in July

TRENTON, N. J., Sept. 2.—There were 3,047 deaths in New Jersey in the month of July, of which 35 were suicides, according to statistics made public by the State Department of Health here today. There were 390 deaths of children under one year of age, 121 deaths of children over one and under five years, and 1,068 deaths of persons 60 years or older. The death rate for the month was 10.14, a slight increase over the rate for July, 1923, which was 9.71, the lowest for a number of years.

Diseases of the circulatory system caused the largest number of deaths, being responsible for 560. There were 320 deaths from diseases of the nervous system and 300 from cancer.

BEATEN IN RAID, SAY JERSEY POLICE

New York Detectives Assaulted Them Even in Station House, They Charge.

SEIZED ON STATEN ISLAND

Enright Will Be Asked to Investigate—Jersey City Chief Takes Depositions.

A police war between the New York and Jersey City departments was reported brewing last night in Jersey City as the result of the arrest and alleged beating of two Jersey City patrolmen at a dance hall at South Beach, S. I., early yesterday.

The prisoners, Joseph O'Neill, private secretary to Detective Chief Beegan, and Frank Fallon, a laborer, attached to the Ocean Avenue Station, Jersey City, with a patrolman's rank, were held by Magistrate Fetherston in $1,000 bail each for examination Sept. 11 on charges of felonious assault. O'Neill was held in additional bail of $1,000 on a charge of carrying a blackjack. William Knaus, their companion, an inspector at the assembling plant of the Ford Motor Company at Kearny, was also held in $1,000 bail for assault, as was Edward Markoff, the dance hall proprietor, also known as Edward Meyer.

Leonard Rose, a waiter, was held in $500 bail by U. S. Commissioner McCabe in Brooklyn for drug law violation.

The arresting officers, Detectives Joseph Peretti, Heffernan and Hurley of the Special Service Squad, were inspecting dance halls and cafés along the South Beach boardwalk. They said Rose, the waiter, sold them drinks at Dance Grove, owned by Markoff, and that when they tried to arrest the owner and waiter the patrons, including the Jersey City party, mobbed them. Police reserves were called, and after the three detectives got their prisoners to the police station at St. George, S. I., Peretti was treated by an ambulance surgeon for cuts and bruises.

The story Chief Beegan then got a different story in statements they filed last night with William B. Quinn, Director of Public Safety in Jersey City. O'Neill presented such a mass of bruises and stitched wounds in the scalp that Director Quinn ordered photographs taken for possible future action. Fallon was attended for a wounded eye by Dr. Warren Dunkett, a specialist, who said he could not yet tell if he could save the eye.

O'Neill stated in his deposition that he was knocked down in the melée at the dance hall as he was starting to go outside to avoid trouble. He showed his Jersey City shield and said, "I am a policeman."

"Oh, you're a Jersey cop!" O'Neill quoted Peretti.

Then, he said, Peretti blackjacked him, joined by Heffernan and Hurley, who continued to beat him while down. Later O'Neill continued, Peretti attacked him in the police reserve room at St. George in the presence of thirty members of the precinct force. O'Neill said he ran about the room in a vain attempt to escape the detective, and that even after an ambulance surgeon had stitched O'Neill's head in three places Peretti again beat him as he was hunting him in a cell.

Fallon corroborated O'Neill's statement in his deposition, and added that he had seen Heffernan and Hurley kick O'Neill in the ribs while he was lying exhausted on the floor. He said the three detectives did not desist until a local patrolman, who was looking on, finnally drew a revolver and told the detectives he would shoot if they did not leave the prisoners alone.

Chief of Police Richard T. Battersby said he would request Police Commissioner Enright to make an immediate investigation. Director Quinn declined to indicate what action he would take until he had read the depositions fully. O'Neill and Fallon both threatened criminal and civil actions.

PROF. FUSCO VANISHES, NAPLES IS EXCITED

Archivist Disappears After Report of Discovery of Livy Manuscripts.

NAPLES, Sept. 2 (Associated Press).—Great excitement has been aroused among archaeologists here and in other centres of learning in Italy over the disappearance of Professor Mario de Martino-Fusco, paleographer and archivist of the State Archives of Naples, on the morrow of his reported discovery of about 150 hitherto unknown original manuscripts of the Roman historian, Livy.

Almost immediately after word of the reported discovery became public, Dr. de Martino-Fusco left the city, leaving instructions with his friends and aids not to reveal his whereabouts.

Meanwhile the enthusiasm aroused by the possibility of so important a discovery was somewhat colored by a certain skepticism as to whether so valuable a treasure could have remained hidden so long. Every one concerned was sure that if the manuscripts were genuine they would reveal a vast store of knowledge of ancient Rome which hitherto had remained in obscurity.

The doubt cast upon the authenticity of the find by some archaeologists here was based partly on the sudden disappearance of Dr. de Martino-Fusco and on his refusal to tell where he found the manuscripts or to give any other details about them. The reason he gave for his refusal was that a great deal of deciphering remained to be done, and that he did not wish to be bothered by premature publicity.

Several professors of the National Library and at the University of Naples told the Messaggero that they believed the discovery entirely possible, declaring that they were inclined to accept the announcement at its face value, since D

AMERICAN TELEPHONE & TELEGRAPH COMPANY

9% Stock

We have prepared a pamphlet on this stock which we shall be glad to send on request.

KIDDER, PEABODY & Co.
Established 1865
NEW YORK BOSTON PROVIDENCE

Southwestern Power & Light Co.

First Lien 5s
Due 1943

Interest charges on total funded debt being earned over five times.

The company is operated under supervision of Electric Bond & Share Company

Price to yield 5.75%

Circular on request.

Bonbright & Co.
Incorporated
25 Nassau Street, New York

HIGH YIELD BONDS

In view of the fact that it is growing increasingly difficult to find high grade bonds yielding liberal returns, the

Republic of Bolivia
25-Year 8% Bonds
Due May 1, 1947

which, at prevailing prices on the New York Stock Exchange, yield about

8.65%

should appeal strongly to conservative investors.

Write for circular No. 1540

Spencer Trask & Co.
25 Broad Street, New York
ALBANY BOSTON CHICAGO
Members New York Stock Exchange
Members Chicago Stock Exchange

Seasoned Investments

Bank Stocks
Railroad Bonds
Municipal Bonds

Toosevelt & Son
Founded 1797
30 Pine Street, New York

FINANCIAL MARKETS

Stocks Irregular After Advance —Bonds Steady, Exchange Quiet—Call Money Higher.

In yesterday's markets there was little or nothing of the "resumption of activity after Labor Day," commonly predicted and without good reason. The business community certainly gets back to its desk on that occasion; usually, however, to find an accumulation of old matters which must be disposed of, and the investing public will hardly have got its mind adjusted to the Wall Street routine. Most of the markets acted as might have been expected under the circumstances. Stocks advanced, then lost most of the early gain, ending wholly irregular. Foreign exchange rates went slightly higher, but hardly held the advance. Bonds were firm, with little change. Even wheat and corn, after a somewhat rapid advance, reversed the movement and closed below Saturday.

The only incident which might be considered as characteristic of the week was the moderate rise in call money, which went to 3 per cent. after two consecutive months of 2 per cent. on the Stock Exchange and a lower quotation "in the street." This advance, which was of little importance unless as a sign of the money market's trend, presumably represented Wall Street's bid to retain out-of-town bank balances for which other markets were finding opportunity to use at home on better terms than the August Wall Street rate. The same thing happened on the first day of September in the two past years; with, however, a relapse to the lower rate before the end of the week.

Possibly because of the higher call money rate, the early advance on the Stock Exchange was checked, the greater part of the forenoon gains of ¼ to 1 per cent. being lost before the close. This left the day's net changes entirely irregular, divided between advances and declines. The market's action was quite without significance. The amount of business done was close to last week's average.

In foreign exchange the story was the same. European markets had avowedly been awaiting a "lead from New York," and New York seemed to be giving a signal for higher rates in the earlier transactions. But the high rates did not hold and, except for a very moderate net advance in French and Belgian francs, the exchange market ended nearly at last week's level. For the present, at any rate, the routine influences of Autumn international trade are more likely to be considered than political sentiment.

Both wheat and corn closed below last Saturday, after advancing 1¾ and 2¼ cents respectively. While waiting for the Government harvest forecasts of next Tuesday, grain market prices will probably continue to be driven alternately up and down at the behest of the speculators. What is described as the "news" on the Chicago grain pit is entirely confusing and on the whole negligible. The real underlying influences which will shape grain values are the size of our own Spring wheat crop, balanced against what British grain importers adopt as their policy in the market, in view of the reduced Canadian yield.

The Liverpool grain trader is an experienced hand at that business, and it usually requires a very formidable crop shortage outside of the United States to make him bid on a rising market in September for supplies from an abundant American harvest. As for the corn crop, one of the best known private experts has estimated a 6 per cent. decrease in average condition during August. This is possible; but some exactly opposite results are also possible, after so singular a month in the corn belt, when weather influences have varied in a most unusual way in different portions of the producing area. Even the Government will find it no easy job to strike an average.

The one market which moved definitely in a fixed direction yesterday was cotton. The decline was only ¼ cent a pound, but it brought the price to a new low level for the twelve-month past; 13 per cent. below the spot quotation of a month ago and nearly 8 per cent. below that of the day on which the last Government estimate was published.

MONEY.

MONDAY, SEPT. 2, 1924.

Changes crept into the money market yesterday, call loans advancing to the 3 per cent. level and time loan quotations moving up one-quarter of 1 per cent. The change in the call rate was the first since July 9, last. From then until yesterday the rate had held at 2 per cent., and in that period there had been very little change in the time loan quotations. Other loans were quoted unchanged. About $30,000,000 in loans was called yesterday. Next Friday the United States Government will withdraw $4,064,000 from depositary institutions in the New York Federal Reserve District.

Call Loans.

Renewals.	High.	Low.	Last.	Last.	Friday's
2	3	2	3	2	

Time Loans.

Mixed collateral, 60-90 days ..... 2½@3¼
4, 5 and 6 months ..... 3¼@3½
All industrial collateral, 60-90 days ..... 2½@3¼
4, 5 and 6 months ..... 3¼@3½

Commercial Paper.

Best names, 4 to 6 months 3¼
Other names, 4 to 6 months ..... 3½@3¾

Rediscount Rates, Federal Reserve Bank.

Commercial paper, 15 days, 3 per cent.; 60 to 90 days, 3; Liberty bonds, Victory notes and Treasury certificates of indebtedness, 15 days, 3; 60 to 90 days, 3.

Bankers' Acceptances.

Call loans against acceptances 1¼
Prime bankers' acceptances, eligible for purchase or rediscount by Federal Reserve banks. Rates quoted are for discount at purchase:

	Bid.	Asked.
30 days	2⅛	2
60 days	2⅛	2
90 days	2⅛	2⅛
Four months	2⅛	2⅛
Six months	2⅛	2⅛
Non-member and private bankers, 60-90 days	2⅝	2⅝

London Market.

Money in London ¼ lower, at 2⅛ per cent.; short bills ⅛ higher, at 2⅝@2¾ per cent.; three months' bills unchanged, at 2⅝@2⅝ per cent.

Gold bullion unchanged, at 92s 1d per fine ounce. Taking the British Mint standard price of 85s per fine ounce as par, the market quotation of gold would represent a London price of 108 1-3. Highest for the year to date, 115 1-3, on Jan. 21; lowest, 106½, on Aug. 11. The highest price since open trading in gold was resumed at London in September, 1919, was 140⅝, on Feb. 9, 1920; the lowest, 102⅝, on Feb. 21, 1923.

Clearing House Exchanges.

Exchange of checks at the New York Clearing House, $488,000,000; balances, $33,000,000; Federal Reserve credit balances, $71,000,000; exchanges this day a year ago, $468,000,000.

REFINING EARNINGS DROP.

Panhandle Company's Net Income for the Quarter Is $68,511.

The Panhandle Producing and Refining Company, for the quarter ended June 30, reports operating revenues of $1,141,963, against $1,642,331 in the same period last year, and net income of $68,511 after expenses and taxes, but before reserves for depreciation and sinking fund, against $171,595 last year.

For the six months ended June 30, 1924, the company reports operating revenues of $2,106,801, against $1,920,-432, and net income, after and before the same deductions mentioned above, of $185,149, against $335,542 in the first half of 1923. After payment of cumulated dividends on the preferred stock, the company reports a balance of $137,738 available for surplus and reserves, against $306,135 last year.

To Discuss Rail Recapitalization.

The directors of the St. Louis-San Francisco Railway Company will discuss the plan for recapitalization at a meeting tomorrow. Definite action is not expected at this time.

Chamber of Commerce Luncheon.

The Chamber of Commerce of the State of New York will resume its regular luncheons on Sept. 8, according to announcement made by Carl F. Ahlstrom, Chairman of the House Committee.

9 STOCKS SELL EX DIVIDEND.

Texas Gulf Sulphur and Foundation Company Recover During the Day.

Nine stocks listed on the New York Stock Exchange sold ex-dividend yesterday and two of them, Texas Gulf Sulphur, which sold ex 1¾ per cent. and Foundation Company, which sold ex 1½ per cent., entirely recovered their dividends in the day's trading.

The other issues which sold ex dividend were: Schulte Stores common, 25 per cent. stock; United States Cast Iron Pipe preferred, 1¾ per cent.; American Sugar preferred, 1¾ per cent.; Bethlehem Steel 7 per cent. preferred, 1¾ per cent.; Bethlehem Steel 8 per cent. preferred, 2 per cent.; Canadian Pacific, 2½ per cent.; Union Pacific, 2½ per cent.; Union Pacific preferred, 2 per cent., and Commercial Solvents "A," 1 per cent.

To Offer Stock to Shareholders.

The Edison Electric Illuminating Company of Boston will offer new stock to shareholders within the next month or two, according to reports yesterday. The proceeds will be used for a further expansion of the business.

Increase in Auto Production.

Production of the Cleveland Automobile Company is 50 per cent. ahead of the same period of last year, it was announced yesterday.

TOPICS IN WALL STREET.

Stocks Rosed After Early Strength.

Possibly as a result of news developments from abroad over the holiday period, the stock market opened firm yesterday morning, the advance being a continuation of that which started Friday and was carried on through the short Saturday trading. Early gains ranged from substantial fractions to as much as two points in the more active stocks. This strength continued until around noon, when stocks began to appear in fairly large supply and prices started to slide backward. Much of the selling, it was claimed by leading traders, was for the account of profit-taking, which was viewed as a natural development following the swift run-in of the shorts at the close of last week. In addition, however, the selling was helped along by the professional operators, who appear ready to attack the market after every advance. Despite the profit-taking, however, the market displayed a fairly firm undertone up to the close and net changes were about evenly divided, despite the fact that the averages showed a small loss for the day. One factor in the late reaction was the advance in call money rates to 3 per cent. in the afternoon.

***

Call Money At 3 Per Cent.

The first change in the call money rate in approximately seven weeks occurred yesterday, when banks called about $30,000,000 in loans. The result was a scurrying about the Street for new arrangements and a moderate tightening in the rate, first from 2 to 2½ and finally to 3 per cent. The call money rate of 2 per cent. was established on July 9 and has been maintained ever since, although the unofficial quotations were often as low as 1½ per cent. Bankers yesterday professed not to see in the tightening of this rate any change of importance in the money situation. It was brought about in the main by the shifting of funds due to first-of-the-month requirements, by the Government's billion-dollar turnover of Sept. 15 and by a moderate flight of funds to the West, representing merely the recalling of their loans here by country banks.

***

The Treasury Buys Liberty Bonds.

Wall Street had confirmation yesterday of last week's report that the Government was making occasional purchases of Liberty bonds in the open market. The Treasury statement of Aug. 28 reported the expenditure of $3,000,000 out of the sinking fund in the retirement of Third Liberty 4¼ per cents. Because of the fact that the Government is paying a high price for its own bonds, this action was widely interpreted in banking circles as indicating a belief on the part of Treasury officials that no very great declines are to be anticipated in Liberty bonds in the near future. But the Government bond market will necessarily be guided to a very considerable extent during the next month or so by the volume of demand for money for commercial purposes.

***

The Conversion of a Bear.

One of Wall Street's large traders suddenly decided about the middle of last week that the market was high enough for the moment, and he put out a considerable line of speculative stock. He was called on the telephone by the head of one large banking institution in Wall Street and asked how he felt about the market. He replied that he was "bearish." The answer of the banker was to give him a sizable order for a selected list of stocks and bonds, among which were some of the active foreign government issues. It took him almost a half-day to fill the order, and he experienced difficulty here and there in getting all the stocks and bonds he required at the price named. Meanwhile he was giving considerable thought, if not attention, to his own line of short stocks, and the more he thought about it the more firmly he became uneasy about his own market position. In the end he covered quickly and found himself safely out of the market with a small profit.

***

Belgian Bonds Sickly Sold.

Dealers who participated yesterday in the sale of $30,000,000 of Kingdom of Belgium boards expressed their belief that as much as $250,000,000 of bonds could have been sold for this account. Bankers who were near the top in the underwriting group said the figure might have been "a little high" but they attested that the issue had been oversubscribed by six times or better and there was something of a jam encountered in making allotments. Foreign issues, it was remarked, are attracting more favorable attention now than ever before.

***

Railway Meetings Ahead.

With the Labor Day holiday past, with the railroad officials who have been away on their vacations returning to New York, and with a number of important meetings scheduled for the next few weeks, there promises to be considerable interest in following railroad developments. There will be the regular meeting of the Pere Marquette today, but it is expected that this will develop nothing further than the declaration of the regular dividends on the three classes of stock. On next Tuesday the directors of the Atchison will hold their regular meeting, but dividend action is not expected at this time. The financial district will watch with more interest the developments at the meetings of the New York Central lines, which are to be held next week. Rumors of dividend action have been repeatedly discussed, the theory being advanced that this road may make a further increase in its common stock dividend rate in order to bring about the conversion of approximately $100,000,000 convertible bonds outstanding. Another meeting that will be closely watched is that of the Omaha, scheduled for September 9. At the August meeting the directors decided to wait until September before taking any action on the dividend. A meeting of the Chicago & Northwestern will be held the same day.

***

Higher Steel Operations Expected.

With the Labor Day holiday come and gone, more favorable reports covering operations in the steel industry are predicted in the trade during the next few months. Many plants which had been shut down during the period of slackened demand during the Summer months resumed operations yesterday and the production of these mills is expected to swell the output for the remaining months of the year. The most notable development was the resumption of operations at the larger steel rail mills, due to the orders being placed by the larger railroads for next year's requirements.

***

State Financing in September.

Although a good demand still persists for tax-exempt bonds, it was noted yesterday by investment bankers that this month there would be only a few large offerings made. All but a small part of the requirements for the various States were taken care of in the second and third quarters of this year. The bonus, highway and building programs were disposed of and the business remaining was likened to a sale of "odd lots." A $3,000,000 issue to be awarded today brought strong competition among New York bankers, and it was understood that another new high level for this particular credit was established. From now until the last week of September, it was said that very little is at present in sight except for the award later of $12,500,000 of State of New York, one to twenty-five year hospital building bonds. These bonds will bear 4 per cent. coupons, and it is regarded as possible, if not probable, that the premium realized by the State on its bonus bonds would be even better.

WHAT BOND TO BUY—AND WHY

Sound securities are numerous and when wisely selected offer much desired advantages to the purchaser. From any list (though carefully pruned only of second issues) a limited selection results, most often, in failure to gain the special advantages needed.

We suggest a call at our office or an appointment so have one of our representatives see you—or a detailed discussion of securities. In this way, only, does the ultimate purpose of an investment program become an actuality.

A. B. Leach & Co., Inc.
62 Cedar St., New York
Chicago Philadelphia Boston

A Brief Review of Business Conditions

is contained in our monthly bulletin, "The Situation."

In addition this bulletin summarizes the more important phases of the bond and stock markets.

We shall be glad to send a complimentary copy to those interested.

Hemphill, Noyes & Co.
Members New York Stock Exchange
37 Wall Street, New York

Continuous Progress

Carolina Power & Light Co.

Comparative Statement of Earnings

Year Ended Dec. 31	Gross Income	Net Income
1913	$ 575,213	$ 240,655
1914	671,189	258,365
1915	841,038	321,443
1916	899,730	382,767
1917	1,053,844	471,727
1918	1,168,404	502,181
1919	1,409,465	588,099
1920	1,774,539	622,188
1921	1,869,187	638,978
1922	2,245,168	777,340
1923	2,634,493	1,029,017
1924*	2,854,749	1,244,861

* Twelve months ended July 31, 1924.

W. C. Langley & Co.
Investments
115 BROADWAY, NEW YORK
MEMBERS NEW YORK STOCK EXCHANGE

When Are Tax Exempt Securities Advantageous?

Our colored graph shows the net return for every income of Tax Exempt and other securities.

Circular "G" will be mailed upon request.

Joseph Walker & Sons
Founded 1865
Members New York Stock Exchange
61 Broadway New York
Telephone Bowling Green 7290
GUARANTEED STOCKS
INVESTMENT BONDS

Cuyahoga Co., Ohio
5½% Bonds
October 1st, 1928-1934

Franklin Co., Ohio
5¼% Bonds
October 1928-1934

Franklin Co., Ohio
5½% Bonds
October 1929-1933

Washington Co., Ohio
5½% Bonds
December 1929-1933

Price 4.30% Basis

OTIS & CO.
Members New York Stock Exchange
11 WALL ST., N. Y.
Phone: Whitehall 2092
Cleveland Detroit Denver

NEW YORK STOCK EXCHANGE TRANSACTIONS

TUESDAY, SEPT. 2, 1924

Day's Sales.	Monday.	Saturday.	A Year Ago.	Two Years Ago.	Year to Date.	Same Period 1923.	1922.	1921.	1920.
738,553	Holiday	454,605	585,550	886,875	162,549,708	158,160,194	173,018,357	114,406,775	152,415,256

1924 High.	1924 Low.	Sales.	Stock and Dividend Rate.	First.	High.	Low.	Last.	Net Ch'ge.	Closing Bid.	Closing Ask.
42⅛	28½	100	Advance Rumely pf. (3)	30	30	30	30	..	38½	40
11¼	4½	600	Ajax Rubber	9⅝	9⅝	9⅛	9⅝	..	9⅛	9⅝
¾	⅛	100	Alaska Gold Mines	.14	.14	.14	.14	-.02	.13	.14
79	65	1,500	Allied Chem. & Dye (4)	74	74	73	73	-1	73	74
66¾	41⅝	900	Allis-Chalmers Mfg. (4)	64⅝	65	63	64	-1	63⅜	64¼
46⅝	21⅝	500	Am. Agricult. Chem. pf.	36⅝	37⅜	36	37⅜	+2⅜	37½	38
49¾	30	300	Am. Beet Sugar (4)	41⅜	42	41⅜	42	+1	41¾	42
77	70	200	Am. Beet Sugar pf. (6)	75	75	74¾	74¾	-1	74	75¾
38⅝	22¾	300	Am. Bosch Magneto	25¾	26⅛	25¾	25⅞	+1	25⅞	26⅞
85¾	76	200	Am. Brake Shoe & F. (5)	82	82	82	82	..	81	83
135⅝	90¾	34,200	Am. Can (16)	134⅝	135½	133¾	135⅜	-⅜	135¼	135⅝
116½	100	400	Am. Can pf. (7)	115	115	115	115	..	114⅝	116
178	153½	100	Am. Car & Foundry (12)	160	160	160	160	..	158½	160
24⅞	21⅝	900	Am. Chain, Class A (2)	24	24⅝	24	24½	+⅜	23⅝	24¼
6⅜	3½	400	Am. Druggist Syndicate	5	5	5	5⅛	..	4⅞	5
121⅞	93	600	Am. & F. Pow., 20% pd. (7)	116½	116½	116¼	116⅜	-1½	116	116¼
123½	91½	100	Am. & F. Pow., full pd. (7)	117½	117¾	117¼	117⅜	-⅜	116	117⅜
15⅜	7¾	500	Am. Hide & Leather	11	11	11	11	-⅛	10½	11
65	50½	200	Am. Hide & Leather pf.	63	63	63	63	-2	62½	63¼
90	72	700	Am. Ice (7)	79	79⅜	79	79¼	+1⅛	78	79½
83	79½	200	Am. Ice pf. (6)	80	80¾	80	80¾	-¼	80¼	81
29⅞	17⅜	2,000	Am. International	28	29⅛	28	28⅛	-⅜	28	28¼
12⅜	10	100	Am. La. Fire Engine (1)	10⅞	10⅞	10⅞	10⅞	..	10⅜	10⅞
83⅜	70½	2,500	Am. Locomotive (6)	82⅞	82⅞	81¾	81¾	-⅛	81¾	82
49⅜	38¾	800	Am. Metal (3)	48⅝	48⅞	48	48	..	48	48¾
118¾	94¼	500	Am. Radiator (4)	117⅞	117⅞	117	117	..	117½	118
8	5⅞	7,100	Am. Safety Razor (50c)	7⅛	8	7⅞	7⅞	+⅜	7⅞	8
15⅝	10⅜	200	Am. Ship & Commerce	12⅞	12½	12⅝	12⅝	+⅛	11⅝	12⅝
78⅜	67¼	10,100	Am. Smelt. & Ref. (5)	76⅞	77⅝	76⅞	77	+⅛	76¾	77
106	96	100	Am. Smelt. & Ref. pf. (7)	104	104	104	104	+⅜	104	105
40¾	33½	600	Am. Steel Foundries (3)	37	37⅜	37	37	-⅛	36¾	37
61⅜	38¾	4,300	Am. Sugar Refining	47⅝	48⅜	47⅝	48⅜	+1	48	48¼
96⅞	79	300	Am. Sugar R. pf. (7) ex d.	90¼	91	90¼	91	..	90	91½
49⅛	32½	100	Am. Telegraph & Cable (8)	43	43	43	43	+1⅛	40	43
130⅝	121¾	1,800	Am. Telephone & Tel. (9)	128	128	127⅜	127½	+¾	127⅜	128
157	130½	100	Am. Tobacco (12)	155¾	155¾	155¾	155¾	..	152½	153
153	135¼	1,200	Am. Tobacco, Class B (12)	151½	151½	150	150	-1½	149	151
106⅜	101	300	Am. Tobacco pf. (6)	105⅞	105⅞	105¾	105¾	..	105¼	106½
120	40	200	Am. Water Works & Elec.	114⅛	115	114½	115	-½	117	118½
92	66	100	Am. Woolen pf. (6)	91	91	91	91	..	90	91
78⅝	63	2,600	Am. Woolen (7) ex-rts.	76⅝	78⅛	75¾	76⅞	+1	76	76¾
10¾	7	200	Am. Zinc, Lead & S.	9	9	9	9	..	8¾	9½
34⅞	24	300	Am. Zinc, Lead & S. pf.	31	31	30	30	-⅜	30	31
42	28½	6,200	Anaconda Copper	40⅝	41	40⅜	40⅝	-⅜	40⅜	40¾
93¾	83¾	100	Armour & Co. pf., Del. (7)	90¾	90¾	90¾	90¾	+1	90	91
122	79	100	Associated Dry Goods (5)	121	121	121	121	+1	120¾	121
90	89	80	As. D.G. 2d pf. odd lot (7)	90	90	90	90	..	97	99
34⅝	27½	500	Associated Oil (1½)	29⅝	29⅝	29⅝	29⅝	..	28¾	29¼
107¾	97½	1,200	Atch., Top. & S. F. (6)	105	105⅞	104⅝	105⅜	-⅛	104½	105
1,200	1,200	1,200	Atlan. Gulf & W. I.	2	2	2	2	..	1½	2½
137	112	1,300	Atlantic Coast Line (18)	133¾	133¾	131½	131¾	-2¼	131¼	134
21⅜	10⅝	400	Atlantic, Gulf & W. I.	16	16⅛	16	16	-⅛	16	20½
27½	12⅝	100	Atlantic, Gulf & W. I. pf.	19⅝	19⅝	19⅝	19⅝	..	19	20½
140⅝	78½	100	Atlantic Refining	87⅞	87⅞	87⅛	87⅛	-⅝	87	89
181	104⅝	10,900	Baldwin Locomotive (7)	122⅝	125⅜	122⅝	125⅛	+2⅜	123⅝	124
85	52½	1,500	Baltimore & Ohio (5)	63⅝	63⅝	63¾	63⅝	-⅛	63¾	63½
67⅝	54¼	100	Baltimore & Ohio pf. (4)	60	60	60	60	..	59¾	60
47	14	1,000	Barnsdall Class A	19	19⅜	18⅝	18⅞	-⅛	18⅝	19
100	80	100	Beech-Nut Packing (2.40)	83½	83½	83½	83½	..	82¾	83¾
2,800	1,800	100	Bethlehem Steel	46	46	45¾	45¾	-¼	45¾	46
1,100	1,100	1,100	Brooklyn Edison Elec. (8)	117⅝	117⅝	115¾	115⅞	-1¾	115	116¼
900	900	900	Brooklyn-Man. Transit	25	25⅞	25¾	25⅞	..	25½	25⅝
700	700	700	Brooklyn-Man. Tr. pf. (6)	68⅝	68⅝	68¼	68¼	-⅜	68	69
3,100	3,100	3,100	Brooklyn Union Gas (4)	72⅜	72⅜	71¾	72⅛	-¼	72⅛	72¼
100	100	100	Burns Bros. Class B (2)	24	24	24	24	..	23½	24
200	200	200	Butte Copper & Zinc	5¾	5¾	5¾	5¾	..	5¾	5⅞
400	400	400	Butte & Superior	19⅛	19⅝	18⅞	18⅞	-⅛	18½	18¾
100	100	100	California Packing (6)	87¾	87¾	87¾	87¾	..	87⅜	88
1,400	1,400	1,400	California Petroleum (1¾)	22	22¼	21⅞	21⅞	-⅛	21¾	22
100	100	100	Cal. Petroleum pf. (7)	95⅞	95⅞	95⅞	95⅞	..	93½	95
400	400	400	Calumet & Arizona (2)	49	49	48¾	48¾	-¼	51¼	53½
1,100	1,100	1,100	Can. Pacific ord. (10)	149	149	148	148	-1	147½	148
100	100	100	Case Thr. Machine	26¼	26¼	26¼	26½	-1	25	27¾
60	60	60	Case (J. I.) Thr. Mach. pf	60	60	60	60	..	58	65
500	500	500	Central Leather Co.	14	14	14	14	..	13⅝	14
100	100	100	Central Leather Co. pf.	49¾	49¾	49¾	49¾	+¼	49	50
200	200	200	Central R.R. of N. J. (12)	240	240	240	240	+4	235	250
1,100	1,100	1,100	Century Ribbon Mills (2)	27¼	27¼	27¼	27¼	-¼	27¼	27½
4,500	4,500	4,500	Cerro de Pasco Copper (4)	48⅜	48⅝	47⅞	47⅞	-⅜	47⅞	48
100	100	100	Certain-teed Products	29⅜	29⅜	29⅜	29⅜	-⅛	30	31
6,300	6,300	6,300	Chandler Motor (6)	41⅜	41⅜	40⅝	41⅛	-⅜	40⅝	41½
3,000	3,000	3,000	Chesapeake & Ohio (4)	86⅛	86⅝	85¾	86⅛	..	85⅝	86⅜
100	100	100	Chesapeake & Ohio pf. (6)	104½	104½	104½	104½	..	104½	105
300	300	300	Chicago & Alton	4⅝	4⅝	4⅝	4⅝	..	4½	4⅝
100	100	100	Chicago & Alton pf.	11	11	11	11	..	10¾	11
100	100	100	Chicago Great Western pf.	17	17	17	17	..	16¾	17½
900	900	900	Chicago, Mil. & St. Paul.	16⅝	16⅝	16⅝	16⅝	-⅛	16	16⅝
6,300	6,300	6,300	Chicago, Mil. & St. P. pf.	28⅜	28⅝	28⅜	28⅝	+⅛	28⅜	28⅝
600	600	600	Chicago, R. I. & P. (4)	63½	63½	62½	62½	-1	62	63
4,100	4,100	4,100	Chicago, R. I. & Pacific	32⅜	32⅜	32⅛	32⅛	-⅛	32⅛	32⅜
100	100	100	C., St. P., M. & Omaha	43⅜	43⅜	43⅛	43⅛	-⅛	43	44
100	100	100	Chicago Yellow Cab (4)	46	46	46	46	..	48	48½
14,500	14,500	14,500	Chile Copper (2½)	25	25⅝	25¼	25¼	-⅜	25	25½
600	600	600	Chino Copper	22¼	22¾	22	22¼	-⅜	22½	23
100	100	100	Cluett, Peabody pf. (7)	104	104	104	104	+1½	102	104½
400	400	400	Coca-Cola (7)	77⅞	77⅞	77⅞	77⅞	-⅛	77¾	77⅞
2,300	2,300	2,300	Colorado Fuel & Iron	38⅝	39⅜	38⅜	38⅞	+¼	36⅞	37
100	100	100	Colorado Southern	35¼	35¼	35¼	35¼	-¼	34⅝	35¼
4,700	4,700	4,700	Columbia G. & E. (2.40)	40¼	41¼	40¼	41¼	+1	41	41⅜
160	160	160	Columbian Carbon (4)	43	43	43	43	..	41½	44
500	500	500	Comml. Invest. Trust (2½)	43	44	43	44	+1½	43	45
200	200	200	Comml. Solvents A (4) x d.	62	63	63	63	+1½	61	63
100	100	100	Commercial Solvents B	53	53	53	53	..	51	54
6,300	6,300	6,300	Congoleum Co. (3)	49	50	45¾	45¾	-3¼	49	49¾
2,400	2,400	2,400	Consolidated Textile	71⅝	71⅝	71⅝	71⅝	..	71⅜	77
2,700	2,700	2,700	Consolidated Textile pf.	37	37	37	37	..	37	37½
1,700	1,700	1,700	Continental Can (4)	59	59½	57¾	57¾	-1¼	57½	57¾
1,900	1,900	1,900	Continental Motors (80c)	7⅞	7⅞	7⅞	7⅞	..	7	7⅛
2,100	2,100	2,100	Corn Products Refining (2)	33⅝	33⅝	32¾	33⅜	-⅛	32¾	33⅜
100	100	100	Corn Products Ref. pf. (7)	122½	122½	122½	122½	..	122½	124
2,300	2,300	2,300	Coseden Co.	27½	27½	26⅜	26⅜	-1	25½	27
5,500	5,500	5,500	Crucible Steel (4)	60⅝	60⅝	58¾	59	-1⅝	58¾	59
100	100	100	Crucible Steel pf. (7)	91⅝	91⅝	91⅛	91⅛	-⅜	91	91⅝
800	800	800	Cuba Cane Sugar	14¼	14¼	14¼	14¼	-⅛	14	14¾
3,300	3,300	3,300	Cuba Cane Sugar pf.	84½	84½	84	84	-⅜	83¾	84½
1,000	1,000	1,000	Cuban Am. Sugar (3)	32⅝	32⅝	32¼	32¼	-⅜	32½	32⅝
100	100	100	Cushman's Sons (3)	61	61	61	61	..	60	61
3,300	3,300	3,300	Cuyamel Fruit (4)	50	50⅜	49⅝	50⅛	+⅛	50¼	50⅝
600	600	600	D. Boone Woolen Mills (3)	14⅞	14⅞	14⅞	14⅞	..	14½	14⅝
2,700	2,700	2,700	Davison Chemical	45¾	45¾	44	44⅛	-1⅝	44	45
200	200	200	Delaware & Hudson (9)	126	126	126	126	+2	126	127½
2,900	2,900	2,900	Del., Lacka. & West. (6)	136	138¾	135½	137⅝	+2¼	137¼	138
200	200	200	Detroit Edison Co. (8)	109½	109½	109½	109½	+¼	109	110¼
100	100	100	Dome Mines (2)	15⅞	15⅞	15⅞	15⅞	..	15¾	16⅜
100	100	100	Douglas-Pectin (1)	11⅜	11⅜	11⅜	11⅜	..	11⅜	12
1,800	1,800	1,800

STANDARD OIL ISSUES

CARL H. PFORZHEIMER & CO.
Dealers in Standard Oil Securities
25 Broad Street New York
Phone: Broad 480-1-2-3-4

BONDS ON STOCK EXCHANGE

TUESDAY, SEPT. 2, 1924

Day's Sales—	1924.	1923.	1922.	1921.	1920.
United States Government bonds...	$1,456,700	$1,450,750	$3,850,400	$5,690,500	$4,893,150
Other domestic bonds.....	4,719,000	3,737,000	4,645,000	3,669,500	3,162,000
Foreign bonds	2,220,000	1,744,000	1,729,000	1,448,000	1,124,500
Total all bonds.....	$8,395,700	$6,931,750	$10,224,400	$10,808,000	$9,178,650
Year to Date—					
United States Government bonds...	$660,887,660	$539,648,830	$1,204,133,102	$1,246,757,430	$1,897,283,950
Other domestic bonds.....	1,468,487,200	1,059,408,900	1,328,920,200	578,447,200	406,565,500
Foreign bonds	369,457,000	317,524,900	430,377,800	208,284,700	190,786,800
Total all bonds.....	$2,498,831,860	$1,916,582,630	$2,963,431,102	$2,033,489,330	$2,494,566,250

UNITED STATES GOVERNMENT LOANS.

—Range Since Date of Issue— High.	Date.	Low.	Date.	—Range. 1924— High.	Low.	Sales.	Issue.	Open.	High.	Low.	Last.	Net Ch'ge.	—Closing— Bid.	Asked.	Yield.
108.1	Oct. 19,'22	86.1	June 7,'21	101.28	98.22	53	Liberty 3½s, 1932-47....	100.24	100.26	100.24	100.24	.....	100.23	100.26	3.39
102.28	Oct. 19,'22	86.4	July 11,'21	101.20	98.26	...	Liberty 3½s, registered..	....	....	....	....	.....	....	....	....
102.13	Aug. 15,'24	83.00	May 16,'20	102.15	98.27	...	Lib. 1st cv. 4s, 1932-47..	....	....	....	....	.....	101.24	102.00	3.74
102.6	July 29,'24	83.25	May 19,'20	102.8	97.30	...	Lib. 1st cv. 4s, reg.....	....	....	....	....	.....	....	....	....
102.13	July 8,'24	81.12	May 20,'20	102.13	98.5	...	Liberty 2d 4s, 1927-42....	....	....	....	....	.....	100.26	101.00	3.66
101.16	July 23,'24	81.18	May 21,'20	101.16	98.5	...	Liberty 2d 4s, reg.....	....	....	....	....	.....	....	....	....
103.00	June 13,'24	90.00	June 7,'20	105.00	98.20	...	Lib. 1st 2d cv.4¼s,'32-47.	....	....	....	....	.....	101.12	101.26	....
102.21	Aug. 15,'24	84.00	May 21,'20	102.21	98.5	134	Lib. 1st cv. 4¼s, '32-47.	101.28	102.00	101.28	101.28	+.1	101.27	102.00	3.97
102.14	July 25,'24	84.00	July 30,'20	102.14	98.4	9	Lib. 1st conv. 4¼s, reg.	101.26	101.26	101.26	101.26	+.4	....	....	....
102.00	July 29,'24	81.12	May 20,'20	102.00	98.4	200½	Lib. 2d cv. 4¼s, '27-42..	101.2	101.4	100.30	100.30	—.4	100.30	101.00	3.92
101.27	Aug. 1,'24	83.16	Dec. 23,'20	101.27	98.2	21	Lib. 2d conv. 4¼s, reg.	100.30	100.31	100.30	100.31	+.5	....	....	....
103.23	Aug. 7,'24	85.20	Dec. 20,'20	102.13	99.5	441½	Liberty 3d 4¼s, 1928....	101.31	102.1	101.31	102.00	+.1	102.00	102.1	3.71
102.21	Aug. 5,'24	82.12	May 16,'20	102.21	99.5	...	Liberty 3d 4¼s, reg.....	....	....	....	....	.....	....	....	....
103.00	Aug. 9,'24	82.00	May 20,'20	103.00	98.8	577¼	Liberty 4th 4¼s, 1933-38.	102.00	102.2	101.29	101.30	—.1	101.29	101.30	3.99
102.23	Aug. 9,'24	82.15	May 20,'20	102.25	98.7	...	Liberty 4th 4¼s, reg.....	....	....	....	....	.....	....	....	....
106.4	Aug. 13,'24	88.1	May. 27,'23	108.4	99.8	12	Treasury 4½s, 1947-52....	104.30	104.30	104.26	104.26	—.3	104.25	104.29	3.93
105.30	Aug. 14,'24	96.29	Apr. 28,'23	105.30	99.13	....	Treasury 4½s, reg.....	....	....	....	....	.....	....	....	....

Beginning March 22, 1923, the Stock Exchange officially quotes Liberty bonds in units and fractions, the fractions being 32ds of a unit, and the quotations after the decimal point representing one or more 32ds. In the above table, therefore, the figures of highest and lowest prices during 1924 and since date of issue are reduced to the form now used in the Stock Exchange quotations.

FOREIGN BONDS.

Argentine s f 6s,SerA.1957 — 1.... 93½; 5.... 93¼; 2.... 93¼; 2.... 93¼; 1.... 93¼; 5.... 93¼; 2.... 93¼; 1.... 94; 1.... 94¼; 1.... 94¼; Am Smelt & Rf 6s, 1947 — 1....104; 'lst 5s, 1947 — 1.... 93½; 5.... 94; 2.... 93½; Am Sug Ref 6s, 1937 — 1.....100¼; 2.....100¼; 5.....103; 3.....103¼; 5.....103¼; s f 5½s, 1943 — 6.....102; 5.....101½; Austrian Govt gtd s f 7s, 1943 — 2.....103; 2.....96½; 15.....96½; 19.....96½; City of Bergen 5s, 1945 — 2.....110½; 2.....110; City Bordeaux 6s, 1934 — 15.....89; City B Aires s f 6½s, Ser 2 B, 1955 — 1.....96¼; 5.....96; 5.....96¼; City Carlsbad s f 8s, 1954, int ctfs — 5.....96¾; Cy Christiania s f 8s, 1945 — 5.....100; 2nd.....100; 2.....100; 5.....101; 2.....100; 1.....100; 31.....101; 2.....100; 1 (B).....100; 1.....101; Armour & Co 4½s,1938 — 1.....85; 1.....85¼; 2.....84; 2.....85; 5.....85½; Armour & Co of Del 5½s, Ser A, 1943 — 6.....97½; 10.....92; 26.....91½; 2.....92; Assoc Oil 6s, 1935 — 9.....100½; 10.....100; 15.....100¼; A T & S F gen 4s, 1995 — 1.....85½; adj 4s, 1995 — 1.....85½; stpd — 8.....82½; 2.....82½; 7.....82½; 4.....84½; conv 4s, 1960 — 1.....82¼; Atl Fruit 7s, 1934, Col Trust Co ctfs — 5.....28; 3.....27½; stpd — 15.....25¾; At K & N 5s, 1948 — 1.....100¾; Atl & Yad 4s, 1949 — 1.....76½; Atl Ref deb 5s, 1937 — 15.....98¾; Bald Loco 5s, 1940 — 1.....100¾; Balt & Ohio p l 3½s, '25 — .....100; gold 4s, 1948 — 12.....98¾; 3.....98¾; 3.....98¾; cv deb 7s, 1938 — 5.....100¾; 5.....101; 3.....100¾; 2.....100¾; 1 (B).....100¾; 1.....101; Armour & Co 4½s,1939 — 1.....85; 1.....85¼; 2.....84½; 2.....85; 5.....85½; Asso Oil 6s, 1935 — 9.....100½; 10.....100¾; 10.....100¾; A T & S F gen 4s, 1995 — 1.....85½; adj 4s, 1995 — 1.....85½; stpd — 8.....82½; 2.....82½; 7.....82½; 4.....84½; conv 4s, 1960 — 1.....82¼; Atl Fruit 7s, 1934, Col Trust Co ctfs — 5.....28; 3.....27½; stpd — 15.....25¾; At K & N 5s, 1948 — 1.....100¾; Atl & Yad 4s, 1949 — 1.....76½; Atl Ref deb 5s, 1937 — 15.....98¾; Bald Loco 5s, 1940 — 1.....100¾; Belt & Ohio p l 3½s, '25 — .....100; gold 4s, 1942

"St. Paul" 3½s Registered
Railroad Securities Co. 4s, 1952
M. K. T., all issues and scrip
Belgian (new) 6½s
Ann Arbor 4s
Rutland 4½s
B. & O.; P., L. E. & W. Va. 4s
U. S. Steel 5s
B. & O.; Toledo 4s
Third Av. 4% & 5% Bond Scrip

Specialists in
Liberty Bonds
"Baby Bonds"
($100 and $500 Bonds)
Registered Bonds
(All Issues)

Battelle, Ludwig & Co.
Members New York Stock Exchange
25 Broad St. New York
Telephone Broad 7740.

We recommend

Ferrer Sugar Co.

First Mortgage 7½% Gold Bonds

Low cost of production, a large area of reserve cane lands, and an exceptional earnings record make this bond an unusually attractive investment.

A booklet descriptive of the sugar industry will be sent upon request. Please ask for Booklet 23.

Bauer, Pond & Vivian, Inc
INVESTMENT SECURITIES
40 EXCHANGE PLACE — NEW YORK.
TELEPHONE - BROAD 2260

Inquiries Invited

Western Maryland 1st 4s, 1952
St. Louis San Fran. P. L. 4s, '50
Grand Trunk Pac. 3s, 4s, 6s & 7s
Canadian Natl. Ry. 6½s & 7s
North. Ontario Lt. & Pow. 6s,'31
Laurentian Power 6s, 1936
Dominion Pow. & Trans. 5s, '32
Montreal Tramway 5s & 6s
Duke Price Power 6s, 1949
Price Brothers 6s, 1943
Province of Alberta 5s, 1948
Rio De Janeiro Tramway 5s, '35
Quebec Power 6s, 1953

MILLER & CO.
Members New York Stock Exchange
120 BROADWAY NEW YORK
Toronto Montreal Atlantic City and Baltimore
PRIVATE WIRE CONNECTIONS TO ALL PRINCIPAL CITIES

Argentine Government
5s, 1945

United States of Brazil
(Sterling) 4s of 1910

City of Trondhjem
(Norway)
6½s, 1944

City of Soissons
(France)
6s, 1936

Kingdom of Norway
6s, 1944

PRINCE & WHITELY
Established 1879
Members
NEW YORK STOCK EXCHANGE
CHICAGO STOCK EXCHANGE
CLEVELAND STOCK EXCHANGE
25 Broad Street 5 East 44th Street
NEW YORK
Chicago Cleveland Akron
Newport New Haven

A guaranteed income of 7%
is afforded by
Bush Terminal Buildings Co.
Guaranteed Preferred Stock
Listed on Stock Exchange
PROPERTY VALUE $360 per share.
EARNINGS 4½ times dividend requirements over past 7 years.
Circular on request
F. J. LISMAN & CO.
Members New York Stock Exchange since 1905
20 Exchange Place New York

TEXTILE CO. PASSES INTEREST PAYMENT

B. B. & R. Knight, Inc., Not Prepared to Meet 7% on $7,393,000 Bonds.

BANKERS FORM COMMITTEE

Plan Financial Aid to Tide Over Present Serious Condition of New England Industry.

Announcement was made yesterday that the interest due Sept. 1 on outstanding bonds of the B. B. & R. Knight, Inc., first mortgage 7 per cent. had not been paid and would not be paid for some time. It also was stated that a protective committee was being formed by bankers in the interest of the 7 per cent. bondholders.

Bankers admitted that a serious condition was faced by the textile industry of New England, in which B. B. & R. Knight, Inc., plays a prominent part, but insisted there was a danger of picturing conditions as being too dark. Very recently, it was noted, prices of cotton had come down and with this reduction in cost of manufacture business had begun to pick up.

It also developed yesterday that B. B. & R. Knight, Inc., was seeking a loan from New York banks as part of a plan to tide it over the lean period without more than a momentary halt in its interest payments. Bankers mentioned as having taken part in a conference declined to comment. In other quarters it was revealed that progress had been made and that the attitude of the bankers was such as to indicate that they hoped for a plan which would meet the situation. Plants of the company are valued at $23,352,000.

The first mortgage 7 per cent. bonds on which interest payment was postponed yesterday are outstanding to the amount of $7,393,000. Next come $2,500,000 of first preferred stock and 102,000 shares of common stock, owned by the Consolidated Textile Corporation, which also has control over the $2,325,600 selling house of Converse & Co., a Knight property.

The Chase National Bank is trustee of the 7 per cent. first mortgage bonds of B. B. & R. Knight, Inc., and this bank also is interested in the banking effort to strengthen the financial structure of the company. The Protective Committee for the bondholders, it was understood, would consist of representatives of E. H. Rollins & Sons and Harris, Forbes & Co. with, probably, a representative of the Chase Securities Corporation.

The present condition in the textile industry is said to be without precedent in the New England mills. Following seven months of strike difficulties in which production virtually ceased, the companies had a brief breathing spell in which they made a little money. Then, cotton prices began to advance, forcing up the cost of manufacture.

The Consolidated Textile Corporation operates about 750,000 spindles, of which nearly 500,000 are operated by the Knight mills in Rhode Island and Massachusettts. The remaining 250,000 spindles are operated by the corporation in Southern States. The Southern mills have operated at a profit owing to lower cost of production, smaller overhead and lower wages.

WOULD BAR FRANCHISE TAX.

Relief for Federal Reserve Banks Urged by The American Banker.

Relief for the Federal Reserve banks from the franchise tax is urged by The American Banker in an editorial in its current issue. The publication points out that practically all of the Federal Reserve banks are now running at a loss, and that such a case is natural with reserve institutions which can only make large earning in periods of expansion and high interest.

"Whether reserve dividends are to be continued, cut or passed, the present situation should clearly reveal the advantage of not looting the banks' surplus under the excuse of a 'franchise tax,' the journal says. "In London, the joint-stock banks have regularly been able to earn more money than the Bank of England, owing to the latter institution's peculiar responsibilities and duties in the money market. In this country, where the reserve banks cannot enter into competition directly with their member banks, this situation may be expected to be duplicated.

"There is, therefore, all the more reason for allowing reserve banks to pile up surplus in periods of heavy lending, to continue dividends through less profitable years. If the reserve banks' surplus grew absolutely topheavy, they could pay it out to their stockholders in extra dividends, and not make reserve bank stock the poor dividend-payer among bank shares that it is.

"The reserve banks cannot, of course, urge this needed abolition of the 'franchise tax' themselves. But if the bankers of the country wish them well, they can and should do so."

SPAIN BUYS SUGAR HERE.

Gets 4,000 Tons as Part of Large Order—Price Remains Firm.

The Spanish Government purchased 4,000 tons of sugar in the New York market yesterday, one brokerage house handling 1,000 tons and another 3,000. Details of the transactions were not made public. This is a part of the large order for which the Spanish Government has been negotiating for some time. Part of the order has been filled by England through resales of Java sugar.

The local sugar market continues firm with the holders of Cuba sugar asking 4 cents a pound, cost and freight, with the refiners willing to pay 3¾ cents. The last sale reported was at 3¾ cents a pound.

Toothbrush Concern Changes Name.

The Florence Manufacturing Company of Florence, Mass., a toothbrush concern, has changed its name to the Prophy-lac-tic Brush Company. Announcement of new financing is expected to be made shortly by a Wall Street banking house. The company has been in business since 1868. The change in name will in no way affect the management, which has been in control for twenty-five years, nor will it result in any change in the company's business policy.

Ice Cream Concerns in Merger.

The National Dairy Products Corporation has acquired the business of J. T. Castles Ice Cream Company of Irvington, N. J., and of Castles Ice Cream Company of Perth Amboy, N. J., through an exchange of capital stock of the products corporation for the entire common stocks of these two companies.

Plans to Extend Its Bonds.

The twenty-year income bonds of the Lake Superior Corporation, which mature Oct. 1, 1924, will be extended for five years to Oct. 1, 1929, according to a plan presented to the noteholders. The plan proposes the retirement of $500,000 of the bonds, reducing the face value to be extended to $2,500,000.

SILVER BULLION.

Bar silver in London ⅛d higher, at 34⅞d per ounce; New York price unchanged, at 68⅝c.

Range for 1924:

	Highest.	Lowest.
London	35⅛d May 21	33¾d April 7
New York	69⅛c Aug. 29	63½c Jan. 11

Range for 1923:

London	33¾d Dec. 31	30¼d Feb. 4
New York	66⅜c Dec. 31	58⅛c Feb. 2

AUGUST FAILURES FEWEST FOR YEAR

Liabilities, However, Are Larger Than During Some of the Earlier Months.

Commercial failures in the United States in August were the smallest for any month thus far this year, according to a compilation made by R. G. Dun & Co. Liabilities, however, were larger than reported in any of the earlier months of the year, due to the failure of a banking concern and other large suspensions.

Total business suspensions last month aggregated 1,520, according to the agency. Commenting upon this showing, it is pointed out that "this is a decrease of 5.8 per cent. from the 1,615 failures of July, although last month's liabilities of $35,158,861 show an increase of nearly 50 per cent. over the amount for the earlier period. The heavier indebtedness for August is accounted for by a number of defaults of unusual size, those for $100,000 or more in each case totaling 53 and involving $36,064,600. In July, the large failures numbered 54 and had liabilities of $19,700,000. All commercial defaults considered, the August statement compares favorably with that of the same month last year, when there were only 1,318 failures for $34,334,722. In point of number of defaults, however, the business mortality a year ago was at a relatively low mark, and the present returns show reductions in number of failures from the totals for August of both the years 1922 and 1921."

The monthly and quarterly reports of business failures are contrasted below for this and last year, with the liabilities for 1924; also the totals for each quarter:

	Number. 1924	Number. 1923	Liabilities. 1924
January	2,106	2,126	$31,372,508
February	1,720	1,506	35,542,037
March	1,817	1,682	97,651,026
First Quarter	5,633	5,316	$164,965,571
April	1,707	1,520	45,604,982
May	1,616	1,530	36,890,005
June	1,607	1,358	34,099,031
Second Quarter	5,130	4,408	$119,594,388
July	1,615	1,231	$36,818,238
August	1,520	1,319	55,153,961

For the first eight months of 1924 the bureau reports 13,910 suspensions, against 12,274 in the same period last year, with liabilities of $356,425,178 and $329,479,978 respectively.

FOREIGN STOCK MARKETS.

London and Paris Quiet—Sterling Down at Paris.

LONDON, Sept. 2.—Trading was quiet and prices were steady on the Bourse today. Old 2½ per cent. consols, 57½ ex-interest; British 5 per cent. war loan, 101¼; 4½ per cent. war loan, 97½; both unchanged.

De Beers Mining, 11⅝; Rand Mines, 2⅝; both unchanged.

PARIS, Sept. 2.—Prices were quiet on the Bourse today. Three per cent. rentes 10 centimes higher, at 53 francs 65 centimes; 5 per cent. war loan, 90 centimes higher, at 67 francs 85 centimes.

Exchange on London declined 28 centimes, to 82 francs 80 centimes per sovereign; the American dollar was quoted at 18 francs 43 centimes, against 18.50 last week.

Salvador Coffee to Get Here Faster.

Representatives of the International Railways of Central America state that when the Zacapa "cut-off" has been completed much of the coffee of Salvador will travel north over the company's lines to the Atlantic ports. The time saved on such shipments will be approximately three weeks.

Sheet and Tube Plant Reopens.

After three months idleness the Youngstown Sheet and Tube Company yesterday put into operation five open hearth furnaces at its Briar Hill, Youngstown, Ohio, plant.

OFFERING OF STOCK BY FRANKLIN SIMON

Issue of $4,000,000 Will Be Priced at $103.50 to Yield More Than 6¾%.

STORE'S GROWTH SHOWN

Sales Last Year Amounted to $23,000,000—Profits Were Five Times the Dividend Requirement.

To provide for an expansion in business, a $4,000,000 issue of 7 per cent. cumulative preferred stock of Franklin Simon & Co. will be offered to the public this morning through a syndicate headed by Goldman, Sachs & Co. and Lehman Brothers. The issue will be priced at $103.50 a share to yield more than 6¾ per cent.

At the same time the company will create for its sales executives an issue of 10,000 shares of no par value "executive employes'" stock. According to the announcement issued last night Franklin Simon and his associates are retaining $1,000,000 of the preferred stock for themselves.

The offering of stock for the general public is in line with the policy of other stores in New York and throughout the country. In connection with the issue Franklin Simon, President of the company, said yesterday:

"The business was started in 1902 on its present site, Fifth Avenue and Thirty-eighth Street. The sales for its first complete year (1903) were $310,000. The business has steadily and continuously grown until last year the sales amounted to more than $23,000,000. The store now occupies a large portion of the block on Fifth Avenue, with connecting buildings on Thirty-seventh and Thirty-eighth Streets. The company is one of the oldest and most successful Fifth Avenue specialty shops in New York. It has developed a nation-wide business by the use of extensive national advertising, by the distribution of catalogues to mail order customers and by the exhibition of goods in various large cities and colleges throughout the country. As a result of this policy it has some 350,000 charge accounts, of which about 225,000 are active each year.

"The average annual profits for the five years ended Jan. 31, 1924, after deducting taxes on the basis of current Federal income tax rates, were $995,201, or more than three and one-half times the annual dividend requirement on the preferred stock, and $1,399,065 for the year ended Jan. 31, 1924, or about five times the dividend requirement.

"The balance sheet of the company giving effect to the recapitalization shows net tangible assets, exclusive of good-will, to be $7,241,322, of which $5,587,092 consists of net current assets.

"The management of the business is under the direction of Franklin Simon and his two sons and a staff of trained and able executives, most of whom have grown up in the business."

WAIVES OPTION PAYMENT.

Carib Syndicate Continues Contract With Texas Company.

Stockholders of the Carib Syndicate, Ltd., at a special meeting yesterday, ratified the action of the directors in waiving the 1924 payment by the Texas Company on its option on certain properties of the Carib Syndicate. Under the resolution of the Carib stockholders, the contract is continued without compensation.

The option is one that the Texas Company has held since Aug. 1, 1921. To date it has paid $300,000. Recently the Texas Company informally notified the Carib Syndicate, Ltd. that it would withdraw from the contract if it were forced to pay another $300,000 at this time.

NEW YORK STOCK EXCHANGE

Continued from Preceding Page.

DOMESTIC BONDS.

Pub Ser G & E 5½s, 1948	2	97¼	11	74½	2	84½	1	97½	1	97½	Westn Pac 1st 5s, 1946	
Pub Ser Pow 6s, 1948	1	97¼	9	74½	So Bell T & T 1st 5s, 1941		1	97¾	7	97½	6	91
Pun Aleg Sug 7s, 1937	10	101½	20	74¾	3	97¼	Term As of S L ref 4s, 1963		Un Stores Rit Corp s f 6s, 1942		1	91¼
	1	101¼	50	75	S W Bell Tel 1st & ref 5s, Ser A, 1954		10	83¾	6	91		
Reading Co gen&ref 4½s, Ser A, 1997	1	92¼	11	74½	3	96¼	Third Av ref 4s, 1960		U S Rub 1st & ref 5s, '47		1	91½
	8	92¾	1	74½	100	96¾	1	84¾	2	84¾	West Penn Pw 1st 5s, Ser E, 1963	
Read-Jer Con col 4s, 1951	1	79	10	74¾	4	96½	10	85¼	6	84½	1	92¾
	2	79	15	74¼	1	96¾	adj 5s, 1960		1	84¼	1 (c)	92¼
Remgtn Arms s f 6s, Ser A, 1937	1	79	St L Southw'n 1st 4s, 1990		So Por R Sug col s f 7s, 1941		4	50¾	7½s, 1930		4	91
	1	92	6	80¼		80¾	7	50	10	49¾	1	91½
Rep Iron & St ref & gen 6½s, 1953	1	92½	con 4s, 1932		5	102⅜	10	49¾	4	104¼	Wheeling & L E 1st 5s, 1926	
	1	91⅝	24	80¾	2	102⅝	1	50	1	104¾	1	92¾
R I, Ark & L 4½s	4	80	St P & Kan C S L 1st 4½s, 1941		So Pac conv 4s, 1929		2	50¼	1 (3)	103¼	2 (3)	103½
St J & G I 1st 4s, 1947	1	75¾		79	5	97¾	2	50	2 (3)	103½	3	103¾
St L I M & So gen 5s, 1931	1	96⅝	2	79	5	97½	1	49¾	3	103¾	U S Sm & Ref M conv 6½ notes, 1926	
River & G 4s, 1933	2	83	St Paul Union Depot 1st & ref 6s, Ser A 1972		10	97½	Tidewater Oil 6½s, 1931		U S Steel s f 5s, 1963		1	101¾
St L & San Fr pr in 4s, Ser A, 1950	6	69¾			16	97¾	1	103	2	104¾	1 (3)	102
	10	69½	10	80¾	col 4s, 1949		1	103½	4	104¾	1 (3)	101¾
	14	69¾	San An & A P 4s, 1943		1	84½	Toledo Edison 1st 7s, 1941		4	105	Wickwire Spng Steel s f 7s, 1935	
	17	70	10	77¾	14	84¾	8	108¾	3	104¾	10	73¾
Str in 6s Ser C, 1923	1	103¾	San Antn Pub Ser 1st & ref 6s, 1963		Southern Ry 1st 5s, 1994		2	109	Utah & Nor 1st 6s, 1926		Willys Overld 1st s f 6½s, 1933	
1st mtg 5½s Ser D, 1942	2	93	1	78	13	99¾	Tol Tr, L & P 6s, 1925		1	100¾	1	98
adj 6s, 1955	7	80¾	5	99½	gen 4s, 1956		2	100¾	Ulster & Del 6s, 1928		Wilson & Co 1st 6s, 1941	
	20	80¾	Sears Air Line ref 4s, 1959		2	74½	1	97¼	1	100¾	1	87½
	1	80¾	15	55¾	1	74¾	Un Bag & Pa 1st 6s, Ser A, 1942		Utah Pow & L 5s, 1944		1	87¾
	20	81	5	55½	4	74¼	1	94	Vert Sug s f 7s, 1942		5	87⅝
	17	81¼	1	56	1	74¾	Union El L & P 5s, 1933		1	94	10	87⅞
	48	81½	5	55¾	2	74¾	1	100	Va Car Chem s f 7s, Ser A 1947		1	88
	12	81¾	1	55¾	1	74¾	1	100¼	11	84	5	88¼
	1	81⅝	con 6s, 1945		1	74	5s, 1933		4	83¾	2	88½
	2	81¼	1	82	2	101⅞	16	98	4	83⅝	2	88¾
Ine 6s, 1966	10	74⅝	2	81¼	87	102⅛	Un Pac 1st 4s, 1947		1	83½	5	88
	16	74¾	adj 5s, 1949		14	102½	1	91¾	cons of dep		cv 6s, 1926	
	14	74⅝	1	61¾	6	102⅝	1st & ref 4s, 2008		1	80¾	1	47
	11	74¾	1	61¾	davelop 6½s, 1956		10	85	conv 7½s, 1937, with war		5	46¾
	2	74¾	88	62	4	106⅜	9	85¾	1	83½	1	49
	1	74¾	1	61¼	Miam div 5s, 1937		conv 4s, 1927		cons of dep		1	48¾
Sinclair Con 1st 6½s, 1938	1	86	1	62	1	98¼	11	89	1	80¾	7½s, 1931	
	3	86¾	Stnd Gas & E cv deb 5½s, 1935, 1st ser		2	85¾	Va Ry 1st 5s, 1962		5	85¼	1	53
	2	86¾	2	90½	conv 4s, 1951		3	99¼	1	85¼	3	53¼
coll 7s, 1937	1	92¾	1st7	100	11	99	17	99	Va Ry & Pw 5s, 1934		5	53¾
	5	92¾	1	100	1st lien & rf 6s, 2003		1	105¾	3	95¾	Winchester Rpg Arms 7½s, 1941	
Sinc Grade Oil pur 6½s, Ser A, 1935	1	100¼	Steel & Tube gen s f 7s, 1951		Un Tank Car equip 7s, 1930		1	104¾	25	95¾	5	103
	1	100¼	1	103⅞	1	104¾	Un Drug conv 6s, 1941		Warner Sugar 1st s f 7s, 1939		13	101¾
pur g 6s, Ser B, 1926	2	100¾	2	102⅝	4	115¼	5	115¼	5	102	Wis Cen gen 4s, 1949	
	3	100¾	dug Estates of Oriente 7s, 1942		5s77	115¼	1st77	115¼	Wests Elec 5s 1944		1	81¾
	2	100¾	3	95	5s78	115¾	11	98	11	98	Youngstown Sheet & Tub temp 6s, 1943	
	7	100¾	Tenn Elec 1st & ref 6s, Ser A, 1947		1	115¾	Wn Maryland 4s, 1952		8	84¾	23	85¾
Sinc Pipe Line s f 5s, 1942	13	100	1	97¾	Un Fuel Gas 6s, 1936		1	97½				
	7	84¾	4	97⅝	1	98	1	97¾				

THE TREASURY STATEMENT.

Special to The New York Times.

WASHINGTON, Sept. 2.—Revenue receipts and expenditures as at close of business Aug. 29:

Receipts.	This Month.	Corresp. Period Last Year.	Fisc. Yr. *1925	Corresp. Period Fisc. Yr. *1924.
Customs	$43,404,889.50	$36,302,156.09	$87,439,628.56	$81,617,210.43
Internal revenue—Income and profits tax	21,821,160.02	26,883,226.23	54,646,830.77	72,180,917.60
Misc. internal revenue	70,027,101.83	101,579,794.56	149,572,190.69	190,041,464.48
Miscellaneous receipts—				
Proceeds Gov't-owned foreign obligations:				
Principal	9,898.70	4,888,172.51	14,098.70	7,978,982.70
Interest	10,214,158.56	10,286,467.88	10,224,462.44	10,286,467.88
Railroad securities	14,453,603.61	818,097.70	22,966,630.44	6,933,350.00
All others	185,979.80	54,174.02	621,453.00	770,625.08
Trust fund receipts reappropriated for investments	2,128,824.27	1,899,007.60	4,434,623.20	3,884,112.35
Proceeds sale of surplus property	2,900,741.61	2,521,075.21	5,278,156.85	7,788,472.60
Panama Canal tolls, &c.	1,582,745.21	1,580,967.81	3,221,941.76	3,177,954.05
Rcts. from misc. sources credited direct to appropriations				
Other miscellaneous	7,144,827.10	3,721,726.76	4,823,465.58	3,916,278.06
	10,900,774.20	19,101,484.80	37,443,063.79	38,472,755.84
Total ordinary	$173,807,972.26	$222,057,467.74	$375,515,966.32	$427,788,944.01
Excess of ord. rcts. over total expr's against ord. receipts	.....	7,026,073.23	.....	.....
Excess of total expr's chargeable against ord. receipts	10,408,487.60	.....	22,741,310.95	29,469,966.87
Total expr's chargeable against ord. receipts	$184,216,459.86	$215,031,394.51	$398,257,276.39	$457,258,910.88

Receipts and expenditures for three months (October to June, inclusive) of fiscal year.

$800,000

The Western Pacific Railroad Company

First Mortgage Gold Bonds Series A, Five Per Cent.

Dated June 26, 1916 — Due March 1, 1946

Interest payable March 1 and September 1

Authorized $50,000,000. Outstanding $23,847,300 Series A 5s and $2,960,000 Series B 6s. Redeemable in whole or in part, on any interest date, upon sixty days' prior notice, at face amount and accrued interest. Coupon Bonds in interchangeable denominations of $100, $500 and $1,000. $1,000 Coupon Bonds are registerable as to principal. Fully registered Bonds in denominations of $1,000, $5,000, $10,000 and multiples of $10,000. Company pays normal Federal income tax of 2%.

FIRST FEDERAL TRUST COMPANY, SAN FRANCISCO, CORPORATE TRUSTEE

GENERAL: The Western Pacific Railroad Company owns and operates a railway system of about 1,043 miles, of modern construction, having unusually low grades, and extending from Salt Lake City to San Francisco. The line was completed in 1911 and was built to secure the greatest economy of operation. Recently an agreement has been made with the Southern Pacific for the joint use of certain facilities and for the division of traffic.

SECURITY: The First Mortgage Bonds are secured by a first mortgage on the entire railroad of the Company extending from Salt Lake City, Utah, to San Francisco, Cal., and branches, aggregating 1,043 miles. The mortgage also covers valuable terminal facilities located in San Francisco and Oakland which are said to have a replacement value of over $17,000,000; and also covers equipment representing an original investment of over $13,500,000.

The original cash investment in the Western Pacific property was in excess of $80,000,000, and there has subsequently been invested in the property for development of the system and for equipment over $30,000,000, so that the total investment is in excess of $110,000,000. This is more than three times the total principal amount of the funded debt including equipment trust obligations. The tentative valuation of the property by the Interstate Commerce Commission, made in 1914, plus capital expenditures since that date, also shows property value of over $3,000 for each $1,000 of First Mortgage Bonds.

EARNINGS: The following tabulation is a summary of the Income Account of The Western Pacific Railroad Company for the four years 1920 to 1923 inclusive:

Year Ended Dec. 31	Gross Operating Revenue	Net Income After Expenses and Charges Except Interest	Interest	Times Earned
1920	$15,612,843	$3,333,162*	$1,202,754	2.77
1921	12,104,155	1,761,943**	1,225,860	1.43
1922	12,505,348	2,318,393	1,213,048	1.91
1923	14,138,269	3,277,064	1,457,268	2.25
Average	13,590,154	2,672,640	1,274,732	2.09

*Including two months of Government operation.

**After deduction of $2,815,908.89 received from the Director General of Railroads in 1921 as additional rental for the years 1918 and 1919 and the first two months of 1920. Also after taking into consideration $493,459.09 of expenses practically all of which were incidental to the settlement of claims against the Director General and for additional income tax.

It is expected that the recent agreement made with the Southern Pacific for the joint use of certain facilities and for the division of traffic will materially increase the earnings of the Western Pacific. Dividends on the Preferred Stock have been paid at the rate of 6% per annum since January 1, 1920.

SINKING FUND: The Mortgage provides for an annual Sinking Fund in the amount of $50,000 to be used for the retirement of the First Mortgage Bonds. Bonds acquired through operation of the Sinking Fund are cancelled.

Listed on the New York Stock Exchange

These Bonds were acquired by the undersigned from sources other than the Railroad Company. This offering does not represent any financing on the part of the Railroad Company.

We offer these Bonds subject to prior sale and change in price, at

91⅜ and accrued interest, to yield about 5.70%

W. A. HARRIMAN & CO.
INCORPORATED

We do not guarantee the statements and figures presented herein, but they are taken from sources which we believe reliable.

September, 1924.

PARSLY BROS. & CO.
BANKERS
MEMBERS PHILADELPHIA STOCK EXCHANGE

Investment Securities

1421 CHESTNUT STREET
PHILADELPHIA

PRIVATE WIRES TO NEW YORK

ST. LOUIS
Alton Granite St. Louis Trac. 5s, '44
E. St. Louis Pr. & Lt. 5s, 1940
U. S. Pub. Serv. 6s, 1927 and 1947
E. St. Louis & Suburban 5s, 1932
Texas Electric Ry. Deb. 6s, 1942
St. Louis & Sub. Ry. Gen. 5s, 1923
St. Louis Transit Co. 5s, 1924
United Rwys. of St. L., Eds. & Stks.
Illinois Pr. & Lt. 7% Preferred
Wagner Electric Com. and Pref.
Mark C. Steinberg & Co.
Members New York Stock Exchange
Members St. Louis Stock Exchange
300 N. Broadway, St. Louis, Mo.

Exempt From Federal Income Tax
Municipal Irrigation Bonds
Yielding from 5% to 6%
Legal Investments for Savings Banks in the States of issue.
G. E. Barrett & Co.
Incorporated
120 Broadway

Stocks bought and sold on commission. Cash or margin. Write for our monthly letter.
Hartshorne, Fales & Co.
Members N. Y. Stock Exchange
71 Broadway, New York

Exempt from all Federal Income Taxes

$692,000

City of Tulsa, Okla.

5½% BONDS

Principal and semi-annual interest payable in New York City. Coupon bonds with privilege of registration as to principal. Denomination $1,000.

Legal Investment for Savings Banks and Trust Funds in New York

FINANCIAL STATEMENT

Estimated True Value Taxable Property		$206,500,000
ASSESSED VALUATION (1923)		$103,487,227
Total Bonded Debt (incl. these issues)	12,095,185	
Less: Water Debt	$6,219,000	
Sinking Fund	550,115	6,769,115
NET BONDED DEBT		5,326,070

Net Bonded Debt less than 3⅛% of the Assessed Valuation.
Population, 1920 U. S. Census 72,075
Present Population 117,000

The City of Tulsa is the center of the richest agricultural section of the State. According to a recent estimate by the United States Bureau of the Census, Tulsa, with a population of 117,000, is the largest city in the State of Oklahoma. It is also the leading industrial city and the most important banking center in the State, the deposits of its ten banks aggregating $62,059,000. Excellent facilities are furnished by four main line railroads.

These bonds, issued for water, park and sewer purposes, constitute direct general obligations of the entire city and are payable from unlimited ad valorem taxes upon all taxable property therein.

Maturities, 1931 to 1949, Incl.
Price to yield 4.50%

Descriptive circular upon request.

A. M. Lamport & Company
Inc.
44 Pine Street, New York

George H. Burr & Co.
120 Broadway, New York

The above information, while not guaranteed, is taken from sources we believe to be reliable.

Federal Income Tax Exempt
AKRON, OHIO
5½% Bonds—Due 1926-34
TO YIELD 5.75%-4.25%
R. M. GRANT & CO.
Incorporated
Boston New York Chicago

BLAIR & CO.
Incorporated
24 Broad St., New York
Chicago Boston Philadelphia
Cleveland Portland San Francisco St. Louis

French 4s, 1917
French Vic. 5s, 1915-16
Allen, Weed & Co.
1 Wall Street New York

We Guarantee You Against Loss

A noteworthy procedure for any organization selling investments! We sell only carefully selected and very safe mortgages Westchester Counties, guaranteed by improved property in Greater New York, Nassau and secured by us as to the payment of both principal and interest—

To Net 5½% Guaranteed

Send for

"The Secret of Financial Success"

A booklet which should be read by every investor. Please specify B. C. 251.

LAWYERS MORTGAGE CO

R. M. HURD, President.
Capital and Surplus, $17,000,000
56 Nassau St., New York
184 Montague St., Brooklyn
Jamaica Mt. Vernon

No Loss to Any Investor in Our 31 Years of Operation and We Guarantee There Never Shall Be.

Investment Securities

F.S. Smithers & Co.
Members New York Stock Exchange
19 Nassau St. New York

SUGAR SECURITIES

1924 Manual of Sugar Companies

Important statistics of leading sugar companies and other information of value to holders of sugar securities.

Sent on request for Booklet T-S

FARR & CO.
MEMBERS
New York Stock Exchange
N. Y. Coffee & Sugar Exchange, Inc.
90 Wall Street Tel. John 6428

Equipment Bonds

New Jersey Zinc

Commission Orders Executed

Evans, Stillman & Co.
Members New York Stock Exchange
60 Broadway, New York
Tel. Bowling Green 4560.

Guaranty Trust Co.
Bankers Trust Co.
Irving Bank-Columbia Trust Co.

McCLURE, JONES & REED
Members New York Stock Exchange
115 Broadway Phone 3321 Rector

ALL CANADIAN ISSUES
Five Offices
Private Wire System to New York
STOBIE, FORLONG & Company
Members Toronto Stock Exchange
Bay & Wellington Sts., Toronto, Can.

German Bonds
ALL ISSUES
BOUGHT—SOLD—QUOTED
Jerome B. Sullivan & Co.
FOREIGN GOVERNMENT, MUNICIPAL & R.R. BONDS
42 BROADWAY. — NEW YORK

German Stocks
ALL ISSUES
BOUGHT—SOLD—QUOTED
Jerome B. Sullivan & Co.
FOREIGN GOVERNMENT, MUNICIPAL & R.R. BONDS
42 BROADWAY. — NEW YORK

WILSON & CO. WIN IN THE FIRST ROUND

Packers Have Jersey Court Transfer Receivership Suit to U. S. Tribunal.

ACTION BY STOCKHOLDERS

Owners of the Preferred Shares Form a Committee to Protect Their Interests.

The $121,000,000 Chicago packing house of Wilson & Co., Inc., backed by bankers interested in it to the extent of $35,000,000 of debts due them, yesterday won the first round of its fight against a lone holder of twenty-five shares of the common stock, worth, at present market quotations, around $150. Lawyers for the packing house obtained an order from a New Jersey court permitting transfer of the receivership case from State jurisdiction to that of the United States District Court.

The case, because of the curious division in receiverships, one having been established by a Federal Court and the other by the State, has developed into an unusual fight. The New Jersey action came as a a surprise to the company, which for seven months had been striving to keep its affairs out of court through a reorganization sponsored by its officials and banking connections, and resulted in the appointment of Edward Marson of the New Jersey Commission for Bonds and Insurance, as temporary receiver. Action was to have been taken yesterday on a motion to make Mr. Marson permanent receiver, but the transfer of the case to the Federal Court automatically terminates the proceeding under which he was appointed.

The removal order, which was signed by Chancellor Walker, followed the company's counter stroke of having a "friendly receivership" action brought in the Federal Court, which holds its sessions in this city. In the group of three receivers appointed in the Federal Court is Thomas E. Wilson, President of the packing house.

The transfer was made because the action is between residents of different States. Wilson & Co., it was pointed out, is incorporated under the laws of New York, while Maurice I. Klein, who brought the New Jersey action, is a resident of New Jersey.

A $500 bond was posted to assure the State court that the matter would be brought before the Federal Court within thirty days and that expenses of the action would be paid. The Clerk of Chancery was ordered to submit the record of the action to the clerk of the Federal Court.

Another step in the receivership case was taken yesterday when a committee was organized to look after the interests of the preferred stockholders. Lewis L. Clarke, President of the American Exchange National Bank, is Chairman, and the other members are M. C. Brush, President of the American International Corporation; E. P. Maynard, President of the Brooklyn Trust Company; Harry Veeder of A. H. & H. Veeder, Chicago, and L. E. Zacher, Vice President and Treasurer, of the Travelers' Insurance Company. Herbert N. Armstorng of 128 Broadway is Secretary.

In a statement asking for deposits of stock the committee said:

"In view of the appointment of receivers for the company and the organization of committees to represent banks creditors and holders of convertible sinking fund gold bonds, it is deemed imperative that the preferred stockholders should act together for their protection. Stock certificates, duly endorsed in blank for transfer, should be deposited promptly with the American Exchange National Bank, 128 Broadway, depositary of the committee, or with the Northern Trust Company, Chicago, agent of the depositary. Application will be made in due course to list the certificates of deposit upon the New York and Chicago Stock Exchanges."

Interests connected with Wilson & Co. said yesterday the outlook for the packing industry as a whole was getting much better and they believed Wilson & Co. would come through the receivership in good shape. They place especial confidence in former Judge Julius Mayer, one of the receivers, who is considered as among the most capable men in that line in the country.

NEW NICKEL PLATE ON CURB MARKET

Active Trading 'When, As and If' Begins in Big Railroad Merger.

Active trading started in the common and preferred stock of the new Nickel Plate System on a "when, as and if issued" basis on the New York Curb Market, yesterday.

O. P. and M. J. Van Sweringen of Cleveland announced that the plan had been unanimously approved by the Boards of Directors of the respective companies and that it would be submitted to the stockholders and the Interstate Commerce Commission for approval.

During the day more than 8,000 shares of the new stock were dealt in on the Curb Market at figures that fluctuated very little. On account of the announcement of terms, made several weeks ago, the financial district had a fair idea of the value of the shares when they were offered in the market.

The shares of common stock, of which 3,500 were sold during the day, opened at 74½. They advanced to 75⅝ and then closed off at 75⅜. Preferred stock opened at 83. From there it steadily advanced to 83¾, closing the day at 83¼. Forty-seven hundred shares of the preferred stock were dealt in during the day.

In the case of both the common and the preferred stocks the prices established yesterday were lower than those named by banking interests connected with the Van Sweringens several weeks ago. At that time the banking interests expressed the belief that the common shares would have a market value of $82.50 a share, and that the preferred shares would sell in the neighborhood of $80.

While there was some talk of a protective committee to crystallize the sentiment against the plan, this was no stronger yesterday than it has been for several weeks past. So far as could be learned no definite plans for opposition to the plan materialized.

Canadian Carmen's Wages Cut.

A further reduction in the wages of railway carmen of the Canadian National Railways has been made, it was reported yesterday. The reduction is 15 per cent. and follows a decrease of 30 per cent. made several weeks ago.

FINANCIAL NOTES.

Robert A. Bould has become associated with the firm of Tobey & Kirk.

Bennett, Coghill & Co. announce that W. T. Brown, formerly with Frank D. Van Nostrand & Co., is now connected with them as head of their trading department.

Sherwood & Merrifield, Inc., are offering a special list of New York State municipal bonds yielding from 4 to 4.35 per cent.

Baker, Kellogg & Co., Inc., have prepared a pamphlet on the meaning of the reparations settlement to the American investor.

J. A. Sisto of J. A. Sisto & Co. sails Saturday on the Leviathan.

The Guaranty Trust Company of New York has been appointed countersigning agent and paying agent as to principal and interest of an issue of $250,000 par value Laurel Light and Railway Company 6 per cent. serial notes, of which there have been issued $100,000 par value due serially from Sept. 1, 1929, to Sept. 1, 1934.

Henry D. Lindsley & Co. announce that they have opened a municipal bond department under the management of W. H. Phillips, formerly of the Bankers' Trust Company.

William M. Dederick and Roy W. Arnold announce the formation of a co-partnership under the name of Dederick, Arnold & Co., with offices at 25 Broad Street, for the transaction of a general bond and investment business.

A. Fraser Gibson, formerly statistician of the Committee on Stock List of the New York Stock Exchange, has opened an office at 30 Wall Street and will specialize in furnishing statistical service to attorneys and corporations.

Hicks & Williams announce that Hugh F. McElroy has become associated with them.

Lancaster R. Greene, Thomas L. Darby and N. R. Greene have joined the sales organization of the New York Empire Company.

James C. Marshall has become associated with the New York Stock Exchange firm of C. E. Welles & Co. as manager of their bond department.

E. R. Harris, formerly in charge of the New York office of Prudden & Co., has become associated with George H. Burr & Co. in their municipal bond department.

Guy W. Currier has been made one of the voting trustees and a member of the board of the Consolidated Railroads of Cuba.

Frank T. Harrington, formerly with Frazier, Jelke & Co., is now associated with Watson & White.

R. B. Sauer, formerly with William West & Co., is now associated with Lage & Co. in their bond department.

MARKET AVERAGES.

STOCKS.

YESTERDAY'S RANGE.

	High.	Low.	Last.	Net Ch'ge.
25 railroads	71.90	71.04	71.40	+ .14
25 industrials	120.30	119.27	119.60	— .40
50 stocks	96.04	95.15	95.52	— .13

DAILY RANGE OF 50 STOCKS.

	High.	Low.	Last.	Net Ch'ge.
Aug. 30	96.75	95.07	96.45	+ .95
Aug. 29	94.96	93.87	94.60	+ .62
Aug. 28	94.77	93.80	93.98	..
Aug. 27	95.41	94.15	94.32	— .42
Aug. 26	95.73	94.46	94.74	+ .08

MONTHLY RANGE OF 50 STOCKS.

	High.		Low.		Last.
Sept.					
*1924.	96.04	Sep. 2	95.15	Sep. 3	95.52
1923.	83.04	Sep. 11	78.33	Sep. 29	78.76
1922.	90.23	Sep. 11	84.49	Sep. 20	85.35
1921.	86.94	Sep. 14	81.12	Sep. 1	85.16
1920.	84.36	Sep. 20	79.04	Sep. 1	80.69

YEARLY RANGE OF STOCKS.

*1924.	97.17	Aug. 20	82.25	Apr. 22	95.52
†1923.	92.53	Mar. 6	77.93	July 5	81.57
		Full Years.			
1922.	92.52	Mar. 6	77.15	Oct. 28	84.15
1922.	93.06	Oct. 18	66.21	Jan. 10	66.53
1921.	73.13	May 6	58.85	June 21	68.50
1920.	94.07	Apr. 6	62.70	Dec. 22	67.90
1919.	99.59	Nov. 8	80.73	Jan. 21	80.69

DOMESTIC BONDS.

YESTERDAY'S CLOSE.

		Net Change. Day.	Month.	Year.
40 issues	80.47	—.01	— .07	+3.64

DAILY RANGE OF 40 DOMESTIC BONDS.

Aug 30	80.48	+.12	Aug. 23	80.36	—.05
Aug. 29	80.38	+.12	Aug. 22	80.52	—.20
Aug. 28	80.24	+.04	Aug. 21	80.32	—.22
Aug. 27	80.20	+.01	Aug. 20	81.15	—.13
Aug. 26	80.19	—.01	Aug. 19	81.27	—.04
Aug. 25	80.26	—.33	Aug. 18	81.31	—.04

YEARLY RANGE OF 40 BONDS.

	High.		Low.		Last.
*1924.	81.69	July 26	76.95	Jan. 2	80.47
†1923.	79.43	Jan. 2	76.96	July 5	76.82
		Full Years.			
1923.	79.43	Jan. 2	75.58	Oct. 3	76.71
1922.	82.54	Aug. 22	76.01	Jan. 3	79.11
1921.	76.51	Nov. 29	67.56	June 30	75.27
1920.	73.14	Oct. 21	65.57	May 21	68.64
†1919.	79.05	June 2	71.65	Dec. 7	72.00

FOREIGN BONDS.

YESTERDAY'S CLOSE.

		Net Change. Day.	Month.	Year.
10 Govt. issues	101.75	+.12	+ .88	+7.61

DAILY RANGE OF 10 FOREIGN BONDS.

Aug. 30	101.63	+.03	Aug. 21	101.34	—.10
Aug. 29	101.60	+.30	Aug. 20	101.64	—.29
Aug. 28	101.30	+.06	Aug. 19	101.93	+.13
Aug. 27	101.24	—.06	Aug. 18	101.80	+.06
Aug. 26	101.33	+.09	Aug. 16	101.86	+.06
Aug. 25	101.52	—.09	Aug. 15	101.92	—.01
Aug. 23	101.61	..	Aug. 14	101.93	+.09
Aug. 22	101.61	—.15	Aug. 13	101.84	+.10

YEARLY RANGE 10 FOREIGN BONDS.

	High.		Low.		Last.
*1924.	101.93	Aug. 14	97.31	Jan. 3	101.75
†1923.	101.14	June 7	96.92	Jan. 30	98.14
			Full Year.		
1923.	101.14	June 7	96.92	Jan. 30	98.14

*To date.
†To corresponding date last year.

MAIL ORDER SALES UNEVEN.

Big Gain by One House in August—Another Sells Less Than a Year Ago

August sales of Montgomery, Ward & Co. reflected the improved conditions in the agricultural sections, the company announced yesterday. Sales aggregated $10,332,893, against $8,653,000 in July and $8,425,433 a year ago. The gain compared with August, 1923, was equal to 22.6 per cent. For the first eight months of the year gross sales were $94,711,733, an increase of 17.8 per cent.

Sears, Roebuck & Co. show only a small gain for August, compared with July, and a reduction compared with a year ago. August sales were $13,476,826, against $13,416,000 in July and $13,909,300 a year ago. For eight months gross sales were $131,810,544, against $125,647,496.

Copper Prices Firmer.

Prices for copper, domestic and export delivery, were a shade firmer yesterday. The domestic price was quoted around 13½ cents a pound, while some producers were holding for 13¾ cents. Export prices, which were up from 10 to 15 points, were quoted at 12.40@13.50 per pound, f. a. s., New York Harbor and 13.65@13.75, c. i. f. London, Hamburg or Havre.

Fight Plea for Increased Fares.

PHILADELPHIA, Sept. 2.—Hearing before the Pennsylvania Public Service Commission on the Philadelphia Rapid Transit Company's application for an increase in fares from 7 cents, or four tickets for a quarter, to 8 cents, or two for 15 cents, opened today, with the application opposed by the city and representatives of eighty business men's associations.

New Issue

$870,000

West Missouri Power Company

First Mortgage 6½% Twenty Year Gold Bonds

Dated June 1, 1924. Due June 1, 1944. Semi-annual interest payable June 1st and December 1st without deduction for normal Federal Income Tax not exceeding 2%. $1,000, $500 and $100 denominations with privilege of registration as to principal. Redeemable on any interest payment date on thirty days' notice at 105 and interest up to June 1, 1934, thereafter reducing ½ of 1% for each fully expired year. Commerce Trust Company, Kansas City, Missouri, Trustee.

Pennsylvania Four Mill Tax and Massachusetts Six Percent Income Tax refunded (on application within thirty days after payment thereof) to holders resident in these States, who have paid such tax.

Issuance of these Bonds is authorized by the Public Service Commission of the State of Missouri.

Mr. L. K. Green, President of the Company, summarizes the following data:

The West Missouri Power Company, incorporated in 1921 under the laws of Missouri, succeeded to predecessor companies, owning and operating generating stations, transmission and distributing lines supplying electricity, gas and water to 56 cities and towns in Western Missouri having a population in excess of 46,700. The territory occupied reaches the suburbs of Kansas City and extends a radius of about ninety miles south and east of Kansas City through rich agricultural and industrial communities.

The proceeds of the present issue of bonds will be used to finance in part the acquisition of the Fort Scott & Nevada Light, Heat, Water & Power Company, and the Clinton Coal & Mining Company, and extensions and additions to the present properties. By the acquisition of the Clinton property, this Company will own its own coal mine located near its principal power house, thus insuring a continuity of fuel supply for power and furnishing added revenue from sale of coal for domestic use.

The properties include modern electric generating stations with a capacity of 6,109 kilowatts, together with 500 miles of electric transmission lines. The Company does the gas and water business in Clinton and Nevada.

Earnings: Consolidated audited statement for 12 months ended April 30, 1924:

Gross Earnings	$667,998.52
Operating Expenses, Maintenance and Taxes	349,763.40
Net Earnings	$318,235.12
Annual Interest on Total Mortgage Debt Outstanding	137,550.00
Balance	$180,685.12

NET EARNINGS 2.31 TIMES ANNUAL BOND INTEREST REQUIREMENTS

Mortgage Provisions: Additional First Mortgage Bonds may be issued to refund bonds issued under this mortgage or against the deposit of cash or for 75% of cost of additions and improvements, provided net earnings for preceding 12 months are twice the annual interest on all bonds outstanding, including those proposed to be issued. Eight percent of gross earnings must be annually expended on maintenance, renewals and repairs or invested in new property for which no bonds may be issued.

Sinking Fund: The mortgage requires that a sinking fund to retire bonds at or under the redemption price shall be deposited annually with Trustee amounting to 1% of outstanding bonds to September, 1928, 1½% annually 1929 to 1933 inclusive, 2% annually 1934 to 1938 inclusive, and 3% annually 1939 to 1942 inclusive. If no bonds are obtainable at the redemption price the sinking fund shall be invested in additional property for which no bonds may be issued. An adequate depletion fund on a tonnage basis for coal mined is established under the mortgage which fund shall be added to the sinking fund of bonds of this issue.

Security: In the opinion of counsel these bonds are secured by a direct first mortgage on all properties, rights and franchises now owned or hereafter acquired.

Based on the appraisal of independent engineers, as of June 1, 1924, and including the property to be added with the proceeds of these bonds, the plants and properties of the Company have a replacement value, depreciated to date, of $4,345,505, or approximately 96% in excess of the total bonded debt including this issue.

WE RECOMMEND THESE BONDS FOR INVESTMENT

Price 100 and accrued interest, yielding 6½%

E. H. Rollins & Sons

Founded 1876

43 Exchange Place, New York

Boston Philadelphia Chicago Denver San Francisco Los Angeles

The above information has been obtained from sources that we deem reliable and, although not guaranteed, is accepted by us as accurate.

New Offering, $1,600,000

6½% FIRST MORTGAGE BONDS

Sherman Square Apartments

Now under construction at

N.E. Cor. 73rd St. & Amsterdam Ave.

NEW YORK CITY

Security

These bonds will be secured by a closed first mortgage on the land owned in fee simple and the 15-story fireproof housekeeping apartment building now under construction.

Building

This building will contain 146 apartments of two and three-room suites. Stores will occupy the Amsterdam Avenue side of the ground floor and the 73rd Street frontage will be devoted to doctors' offices and elaborate lobby space.

Location

Unexcelled location at 73rd Street & Amsterdam Avenue, one block from the prominent center of 72nd Street & Broadway which is most accessible to all transportation. It is but a five-minute ride to Times Square and the theatrical center, and twenty minutes to the downtown financial district.

FOR OVER 20 YEARS

Every dollar that has become due on the First Mortgage Building Bonds sold by this company has been paid to investors.

If you are seeking safe investments yielding 6½%—call or write for full information about this attractive Bond Issue. Ask for Booklet T-165.

AMERICAN BOND & MORTGAGE CO.

ESTABLISHED 1904 INCORPORATED

AN OLD RESPONSIBLE HOUSE

Capital and Surplus over $5,000,000

American Bond & Mortgage Bldg. 345 Madison Ave., New York City Tel. Vanderbilt 2900

Chicago Detroit Cleveland Philadelphia Boston and over 20 other cities

The information contained in this advertisement, although not guaranteed, has been obtained from sources which we believe insure its accuracy. The bonds are offered subject to prior sale, and when, as, and if issued and received by us.

State and Municipal Bonds

We own, offer and recommend for investment:

			Due	Yield
*$100,000	St. Paul, Minn.	4½s	1954	4.05%
* 100,000	Cincinnati, Ohio	4½s	1934	4.10
* 50,000	Baltimore, Md.	5s	1938, 42	4.10
* 58,000	Denver, Colorado	4½s	1955	4.10
* 55,000	Cleveland, Ohio	4¾s	1936	4.125
* 100,000	Richmond, Virginia	4½s	1958	4.15
* 20,000	Elizabeth, N. J.	4½s	1955	4.15
20,000	Wilmington, Del.	4½s	1941	4.20
* 50,000	Mississippi	4¾s	1942	4.25
15,000	Houston, Texas	5s	1943	4.45

** Legal Investment for Savings Banks and Trust Funds in New York*

L. F. ROTHSCHILD & CO.
Members New York Stock Exchange
120 Broadway New York
Telephone Rector 4644

The Automobile Situation Today

WE have prepared a special letter on the automobile situation with special reference to AUTOMOBILE STOCKS WHICH ARE FAVORED BY CURRENT TRADE CONDITIONS.

We will be pleased to send copies on written request

NOYES & JACKSON
MEMBERS
NEW YORK STOCK EXCHANGE
CHICAGO STOCK EXCHANGE
CHICAGO BOARD OF TRADE
42 Broadway New York 208 So. LaSalle St. Chicago

Totally Exempt from New York State Income Taxes also the Federal Income Tax

Legal Investment for Savings Banks and Trust Funds

MUNICIPAL BONDS

Amount	Municipality	Rate	Maturity	Yield
$50,000	City of Mount Vernon, N. Y.	4.25%	1930-1944	—4.00%
106,000	City of Tonawanda, N. Y.	4.50%	July 1935	—4.10%
85,000	City of North Tonawanda, N. Y.	4.50%	1930-1941	—4.10%
55,000	City of No. Tonawanda, N. Y.-S.D.	4.75%	1933-1936	—4.10%
45,000	Village of Scarsdale, N. Y.	4.50%	1942-1964	—4.10%
13,500	Village of Fairport, N. Y.	4.60%	July 1929	—4.10%
83,500	Village of Mamaroneck, N. Y.	4.50%	1928-1949	—4.125%
14,000	City of Beacon, N. Y.	4.50%	1937-1944	—4.15%
15,000	City of Lackawanna, N. Y.	5.00%	1928-1944	4.00%-4.15%
271,000	Cortlandt & Yorktown, N.Y.-S.D.	4.50%	1929-1966	—4.15%
156,000	Town of Tonawanda, N. Y.	4.50%	1930-1954	—4.15%
179,000	Town of Irondequoit, N. Y.	5.00%	1937-1953	—4.20%
12,500	Village of Mineola, N. Y.	5.00%	1930-1934	—4.20%
30,000	Village of Eastwood, N. Y.	4.75%	1928-1937	4.00%-4.25%
94,000	Village of St. Johnsville, N. Y.	4.40%	1929-1958	—4.25%
41,000	Village of Yorkville, N. Y.	4.50%	1928-1941	4.00%-4.25%
22,000	Town of Waterford, N. Y.-S. D.	4.50%	1927-1938	4.15%-4.25%
50,000	Town of Greece, N. Y.-S. D.	4.60%	1924-1943	4.15%-4.30%
10,000	Town of Cuba, N. Y.-S. D.	5.00%	1931-1940	—4.30%
18,000	Town of Marilla, N. Y.	4.50%	1939-1955	—4.30%
11,400	Town of North Elba, N. Y.	4.70%	1925-1943	4.15%-4.35%
25,000	Town of Highland, N. Y.-S. D.	6.00%	1924-1942	4.15%-4.35%

Descriptive Circulars on above and other wholly Tax Exempt Municipal Bonds in this State sent on request.

SHERWOOD & MERRIFIELD
SPECIALISTS IN MUNICIPAL BONDS
Phone 9787 Rector
135 BROADWAY NEW YORK

Legal for New York Trust Funds

$1,000,000

City of Trenton, N. J.

4¼% School Bonds

1933—1960

at 4.05%

$400,000

Essex County, N. J.

4½% Hospital & Park Bonds

1932—1972

at 4.10%-4.05%

LUDWIG & BAUCHLE

Correspondents M. M. FREEMAN & CO. Philadelphia
2 Rector St. New York
Telephone Whitehall 7222

Only as needed

THE size of an issue is highly important. Over-financing may be as great a handicap as inadequate resources. We investigate thoroughly—to see that the company is sound and can profitably use more capital. Then we advise issuing *only* the amount of securities that will leave the investor amply protected.

JOHN NICKERSON & CO.
61 Broadway
New York

Time-Tested Safety!

For over two-thirds of a century, *every* dollar of principal and interest on *every* Greenebaum First Mortgage Real Estate Bond has been promptly and fully paid to investors when due. Greenebaum *safety* has never fluctuated.

Bank Safeguarded Bonds

Greenebaum Bonds enjoy the substantial protection afforded by Greenebaum Sons Bank and Trust Company—a State Bank—which acts as Trustee.

For current offerings mail the coupon below.

Greenebaum Sons Investment Company
Eastern Service Office
350 Madison Ave., N. Y.
Branch and Bond Service Offices in 300 Cities
Oldest First Mortgage Banking House

Greenebaum Sons Investment Co.
350 Madison Avenue, New York City
Please send me your
☐ Investors' Guide
☐ Current Bond Offerings
Check one or both squares
Name
Address
City NYT-903
Greenebaum Bonds—100% Safe Since 1855

Demand Poor's Ratings

SAVINGS BANKS

Do It This Pay-Day!

Open an account with us *this pay-day.*

Your deposit will *draw interest* from *Sept. 1st,* if made on or before *Sept. 4th.*

We *allow* interest from the 1st of *every* month.

One dollar opens an account in "The Friendly Bank"

IRVING SAVINGS BANK
115 Chambers St., New York

Let Us Tell You About
Banking by Mail
Employees Savings Club
Vacation Club

AGRICULTURAL CO. HAS LOW INCOME

Net for Year $112,463, a Drop of Three-fourths—Poor Collections on Old Sales.

RESERVES OF $6,699,754

These Make Up Nearly All of the Profit and Loss Deficit—Prospects Now Improving.

The American Agricultural Chemical Company reports $5,963,220 income for the year ended June 30, after all operating expenses, against $6,306,129 in 1923-1922. After reserves for interest, depreciation and other deductions, net profit is put at $112,463, against $501,481. The balance sheet shows a profit and loss deficit of $19,404,875, against $13,817,584 a year ago, the increase being due to the additional reserves of $6,699,754. These were necessitated pending final liquidation of accounts receivable and past due. All but $2,000,000 of the entire uncollected balance of receivables of 1921 and previous years was eliminated from current assets.

The balance sheet shows cash holdings of $3,359,496, against $2,384,324 a year ago; accounts and notes receivable of $21,411,862, against $29,084,223; Government securities valued at $483,117, against $136,564, and inventories valued at $9,626,762, against $10,860,410. Among the liabilities are $1,542,135 in notes payable, against $2,143,261.

Chairman Robert S. Bradley says in a statement to stockholders:

"While conditions in the cotton States have improved in the last year, prosperity has not revived sufficiently to enable planters to liquidate their old indebtedness. The same is true of the potato growers in Aroostook County, Maine. Farm conditions have improved, but have not returned to normal. Conditions in Cuba have materially improved, and while collections from fertilizer sales since 1921 have been satisfactory, collections on receivables of 1920-1921 have been disappointing. Although good prices were realized for 1924 sugar crop, the colonos were so heavily indebted to banks and other secured creditors for loans that they were unable to liquidate a very substantial amount of the balance of their fertilizer debts of 1920-1921."

Mr. Bradley said every effort is being made by the company to speed up the collection of old bills due the company. He added, "under the circumstances, it must be realized that it has been impossible for the management to estimate with any degree of accuracy the amount of the ultimate losses on past-due receivables. While cash collections in the last fiscal year on receivables of 1921 and prior years have been about $2,000,000, they are far short of expectations and the older these accounts become the more difficult, of course, it is to collect them."

LOAN RATES RISE; $30,000,000 CALLED

Money Market Shows the First Change Since July 9, but May Decline Soon.

The money market shook itself out of the groove in which it had been settled for nearly two months and advances occurred yesterday in the call loan rate and in time loans running up to ninety days. It was the first change in the call rate since it settled down to 2 per cent. July 9. It moved up yesterday to 2½ per cent. and then gained another one-half of 1 per cent. to the high and closing figure of 3 per cent. Gains in the rates for time loans up to ninety-day maturity were one-quarter of 1 per cent., the bid and asked figures having been 2@2¼ per cent., against 2¼@2½ per cent. last week.

Calling of loans incident to month-end settlements was said by bankers to have accounted for the advance in the call rate. About $30,000,000 of loans were reported to have been called. Part of the calling was said to have resulted from a shifting of funds in connection with the United States Government's preparations to handle its next "billion-dollar day" of Treasury operations on Sept. 15. On that day there will mature $317,000,000 series B Treasury notes and semiannual interest will be paid on $2,997,000,000 of 4¼ per cent. Third Liberty Loan bonds and on $3,000,000,000 of Treasury notes, making a total interest disbursement of about $132,000,000.

Two factors which were said to underlie the moderate increase in demand for money were the shifting of funds from New York to the Middle West to take care of crop moving and the continued movement of dollar balances to the London market, where higher rates are obtainable. Until last week, money had been flowing into New York from the agricultural banks in fairly large amounts. The turn in tide, it was believed, had definitely appeared.

It was said yesterday that after the middle of the month rates would have a tendency to react to or near the levels of last week.

Continental Gas Earnings Gain.

The Continental Gas and Electric for the twelve months ended July 31 reports gross earnings of $12,887,310, a gain of $841,774 compared with the same period last year; while net earnings aggregated $5,621,413, an increase of $490,872 compared with the same period last year.

SHORT-TERM NOTES.

Security.	Rate.	Date.	Bid.	Ask.	Yield.
Alum. Co. Am.	7	Nov., 1924	103¼	103¼	4.19
Do	7	Oct., 1953	106½	107	5.95
Am. Thread	6	Dec., 1925	103½	103⅞	5.05
Anac. Cop. Co.	6	Jan., 1929	103¼	103¾	5.05
Anglo-Amer. Oil Co., Ltd.	7½	Aug., 1925	102¼	102¼	6.85
Bell Tel. of Can.	7	Apr., 1925	101⅜	102¼	3.55
B. & O. R.R. Sec.	6	July, 1925	102¼	102¾	3.30
Can. North. Ry.	7	May, 1925	100⅝	100⅞	3.35
Cent. Argentine	6	Feb., 1927	99⅝	100⅝	5.90
Cent. S. E. Cor.	7	June, 1929	101¼	102⅞	5.60
Cent. States El.	7	Mar., 1929	102¾	103¼	5.90
Chi. Jct. & Pac.	5	July, 1929	98½	98¾	5.20
Childs Co. cv.	6	June, 1929	103¼	103⅜	5.10
Colum. G. & El.	5	Mar., 1926	100¼	100⅝	3.80
Empire G. & F.	7	May, 1926	98¾	98⅝	7.90
Federal Sugar	6	May, 1925	101⅛	101⅝	5.60
Fisher Body	6	Feb., 1925	100⅛	102⅛	...
General Cigar	8	Dec. 1, '25	101¼	102	4.27
Do	8	Dec. 1, '26	101⅜	102⅜	4.91
Do	8	Dec. 1, '27	101⅜	102⅜	5.22
Gulf Oil	5	Dec., 1937	98	98⅜	5.20
Gulf Oil of Pa.	5½	J.-J. '25-28	100⅜	102	...
Hocking Valley	5	Mar., 1926	100⅜	101¼	4.25
Humble O. & R.	5½	July 15, '32	99⅜	100	5.50
Kan. City Term.	5½	Nov., 1925	101¼	102¼	4.30
Kennecott Cop.	7	Feb., 1930	106⅜	106⅝	5.60
Lake S. & M. S.	8	Sep., 1928	98½	98⅝	4.42
Mass. Gas	5	Apr., 1927	100	100⅜	4.90
Mo. Pac. R. R.	5	July, 1927	99⅜	99⅝	5.10
Phil. Rapid Trans	6	Dec., 1925	100½	101	5.10
Pillsbury Flour	7	Oct., 1928	97⅜	98	7.20
Pure Oil	5½	F. A. '24-28	99⅜	100⅜	...
Rem. Arms Co.	6	Apr., 1927	98	98½	6.50
Sloss-Shef. S. & I.	6	Aug., 1920	101½	102	5.50
Solvay & Co.	6	Apr., 1934	100½	101	5.90
S. O. of N. Y.	6½	May, 1933	107⅜	108⅛	5.35
Swift & Co.	6½	May, 1933	94	94½	5.90
Un. Pac. R.R. cv.	4	July, 1947	99	99⅜	4.00
Vacuum Oil	7	Apr., 1926	108¼	108⅝	6.20
West. El. & Mfg.	7	May, 1944	108	108½	5.15
Wheel. & L. Corp.	6	July, 1926	100⅜	101⅛	5.35
Wis. Central	5½	Apr. 15, '27	100⅝	101¼	4.95

SAVINGS BANKS.

The Tobacco Industry

A comprehensive survey of the tobacco industry in its historical, agricultural, manufacturing, economic and financial aspects, together with a compilation of statistical data on various tobacco companies, has been prepared by us.

Copy may be had on request.

CHAS. D. BARNEY & CO.
Member New York Stock Exchange
Member Philadelphia Stock Exchange
15 Broad Street, NEW YORK — 1428 Walnut Street, PHILADELPHIA

FIRST GERMAN EXPORT SURPLUS SINCE 1921

July Shows 17,108,000 Marks Excess, Against June Import Excess of 277,873,000.

Copyright, 1924, by The New York Times Company.

Special Cable to THE NEW YORK TIMES.

BERLIN, Sept. 2.—The official statement of Germany's foreign trade for July, just published, shows imports of 17,108,000 gold marks, as compared with with 753,151,000 in June. Exports were 670,362,000, as against 475,248,000. The export surplus for July was therefore 17,198,000 gold marks, as compared with an import surplus of 277,873,000 in June.

Exports of manufactured goods in July were valued at 445,368,000 gold marks; they were 383,013,000 in June. Imports of raw materials were reduced from 363,184,000 in June to 198,032,000 in July, and imports of manufactures from 218,448,000 to 149,730,000.

The large decrease of imports, with the resulting balance in favor of Germany, is ascribed here to the trade depression, which has reduced the demand for foreign raw materials. But it is also explained by the policy of the Gold Discount Bank of refusing credits for imports of manufactures.

The export surplus reported by Germany for July is the first monthly return since 1921 which has shown an excess of merchandise exports over imports.

BID AND ASKED QUOTATIONS

FOREIGN ISSUES.

Closing quotations for Government and municipal bonds issued in this country and in American currency values:

	Bid.	Asked.
Argentine 5s, 1945 M. & S.	81¼	...
Argentine 6s, 1957 M. & S.	93	93¼
Argentine 7s, 1927 F. & A.	103	103⅛
Austrian Gov. 7s, 1943 J. & D.	96¼	96⅝
Belgium 6s, 1925 J. & J.	100⅜	100⅝
Belgium 7½s, 1945 J. & D.	109⅜	110
Belgium 8s, 1941 F. & A.	107⅞	108
Brazil Cent. Rys. 7s, '52 J. & D.	82½	83
Can. Steamship 7s, 1942 M. & N.	96	96½
Carlsbad 8s, 1954 J. & J.	97⅝	98⅜
City of Bergen 8s, 1945 M. & N.	110	110¼
City of Berne 8s, 1945 M. & N.	103⅜	103¾
City of Bordeaux 6s, 1934 M. & N.	86	87
City of Gt. Prague 7½s, '52 M. & N.	91	91½
City of P. Alegre 8s, 1961 J. & D.	97	98
U. S. of Brazil 8s, 1941 J. & D.	94¼	94⅝
U. S. of Brazil 7½s, 1952 A. & O.	100	102
Dom. of Canada 5s, 1926 A. & O.	101	101⅛
Dom. of Canada 5½s, 1929 F. & A.	103⅞	104
Dom. of Canada 5s, 1931 A. & O.	102	102⅜
Dom. of Canada 6s, 1952 M. & N.	103	103¼
Holland-Am. Line 6s, 1947 M. & N.	80¼	...
Hungary Tre., 1944 F. & A.	33	33½
Rep. of Colom. 6½s, 1927 A. & O.	99½	99¾
Rep. of Chile 7s, 1942 M. & N.	100	101
Rep. of Chile 8s, 1941 F. & A.	106	107
Rep. of Chile 8s, 1926 A. & O.	103¾	103⅝
Rep. of Chile 8s, 1946 M. & N.	106	106¼
Rep. of Haiti 8s, 1952 A. & O.	90	90⅝
Chinese Gov. 5s, 1951 J. & D.	46	47
C. of Buenos A. 6½s, '55 J. & J.	96	...
City of Christiania 8s, '45 A. & O.	110	110¼
City of Copen. 5½s, '44 J. & J.	94¾	95
City of Montevideo 7s, '52 M. & N.	89½	91
Czechoslovak Rep. 8s, '51 A. & O.	100	100¼
Czechoslovak Rep. 8s, '52 A. & O.	99¾	100
Rep. of Bol. a. f. 8s, 1947 M. & N.	83½	83¾
Rep. Cuba ext. 5s, 1944 M. & S.	95	95⅛
Rep. Cuba ext. 5s, 1949 F. & A.	93	...
Rep. Cuba ext. 4½s, 1949 F. & A.	88	...
Rep. Cuba 5½s, 1953 J. & J.	96¼	96⅝
Denmark 8s, 1945 A. & O.	110⅜	111
Denmark 6s, 1942 J. & J.	100¾	101
Dan. Mun. 8s, Ser. A. '46 F. & A.	108	108⅜
Dan. Mun. 8s, Ser. B. '46 F. & A.	108	108⅝
Dutch East Indies 6s, 1947 J. & J.	96	96⅜
Dutch East Indies 6s, 1962 M. & S.	95¾	96¼
Dutch E. Indies 5½s, '53 M. & S.	90	90¾
Dutch E. Indies 5½s, reets. M. & S.	90	90¾
El Salvador 8s, 1948 J. & J.	103¾	104
Fram. Ind. & Dev. 7½s, '42 J. & J.	95½	96
French Gov. 7½s, 1941 J. & D.	103	103¼
French Gov. 8s, 1945 M. & S.	106¼	106½
Finland 6s, 1945 M. & S.	88	89
Italy 6½s, 1925 F. & A.	100¼	101
Japanese 4s, 1931 J. & J.	82½	83½
Japanese 4½s, 1st ser. '25 F. & A.	97½	...
Japanese 4½s, 2d ser. '25 J. & J.	97½	...
Japanese 6½s, 1954 F. & A.	92¼	92¾
Oriental Dev. 6s, 1953 M. & S.	87¼	88
Jurgens U. Al. W. 7s, 1947 J. & J.	81¾	82
City of Lyons 6s, 1934 M. & N.	80	80½
City of Marseilles 6s, 1934 M. & N.	80	80½
City of Bolsecns 6s, 1936 M. & N.	87¼	88¼
U. S. of Mexico 5s, '45, assd. J. & D.	16¾	20
U. S. of Mexico 5s	41	22
U. S. of Mexico 4s, 1910 J. & J.	20	22
U. S. of Mex. 5s, '45, assd. J. & J.	15¾	24
U. S. of Mexico 6s, 1913 J. & J.	35	37
Mex. Irrig. Works 4½s	17¼	19½
King. of Neth. 6s, 1972 M. & S.	95⅝	97
King. of Neth. 6s, 1954 J. & J.	96⅝	96⅞
King. of Norway 8s, 1940 A. & O.	112½	113
King. of Norway 6s, 1952 A. & O.	98	98¼
King. of Norway 6s, 1943 F. & A.	97¾	98
King. of Norway 6s, 1944 F. & A.	97¾	97¾
King. of S. C. & S. 8s, '42 M. & N.	85¾	90
Paris-Lyons-Med. 6s, 1958 F. & A.	82¾	82½
Paulists Ry. 7s, 1942 M. & S.	95	96
State of Queensl'd 8s, 1947 J. & J.	105¼	104
State of Queensl'd 7s, 1941 A. & O.	109½	110
State of Rio Grande do Sul 8s, 1946 A. & O.	97	98
Rio Janeiro 8s, 1946 A. & O.	95	96
Rio Janeiro 8s, 1947 A. & O.	94	95
Rotterdam 6s, 1954 M. & N.	98½	98⅝
Dom. Rep. 5s, 1958 F. & A.	101¼	102⅛
Dom. Rep. 5½s, 1942 F. & A.	101	101⅜
State of Sao Paulo 8s, '36 J. & J.	100	100⅛
City of Sao Paulo 8s, '52 M. & N.	96	96
Dept. of the Seine 7s, 1942 J. & J.	94¼	95
King. of Sweden 6s, 1939 J. & D.	104¾	105
Swiss Confed. 8s, 1940 J. & J.	115½	116
Swiss Gov. 5½s, 1946 A. & O.	98	98¼
City of Tokio 5s, 1952 M. & S.	65	65⅞
Rep. of Uruguay 8s, 1946 F. & A.	104⅜	105
City of Zurich 8s, 1945 A. & O.	113	...
Un. K. 5½s, 1929 F. & A.	100¾	101¼
Un. K. 5½s, 1937 F. & A.	104¾	105
U. S. Copen. 6s, 1937 J. & J.	91¼	91⅝

U. S. GOVERNMENT PRE-WAR LOANS.

Closing quotations for Government bonds:

	Bid.	Asked.
2s, r. 1930	103⅝	104⅜
2s, c. 1930	103⅝	104⅜
2s, r. 1936	95	96¼
2s, c. 1936	95	96¼
4s, r. 1925	100¼	101
4s, c. 1925	100½	101
Pan 2s, r. 1936	103½	104⅜
Pan 2s, r. 1938	103⅛	104⅜
Pan 3s, r. 1961	95	96⅛
Pan 3s, c. 1961	95	96⅛
P. I 4s, '34, r.	92	92
P. I 4s, '34, c.	92	92
P. I 4s, '38, r.	92	92

Closing quotations for stocks in which there were no transactions:

	Bid.	Asked.
Adams Ex.	86	87½
Ad Rumely	11½	12½
Air Red.	75½	80½
Alaska J.	1¾	1¾
Alb & Sus.	191	...
All Am C.	102	104
Alle & W.	98	...
Alli Rity.	115	...
A C & D pf.	114	116
Allis-Ch M pf.	97½	100¾
Am Ag Ch.	13¾	14
Am Bk N.	130	133
Do pf.	54½	55⅝
Am B S & F'dy pf.	107	110
Am C & F pf.	122¾	126
Am Chicle	20½	22
Do pf.	70	...
Am Coal.	64	...
Am Exp.	115½	119
Am La F F E pf.	98¾	100¾
Am Lin.	18½	20
Do pf.	39¾	41
Am Lo. pf.	119	120
Am Metal pf.	110	115
Am R pf.	122	131
Am Repub.	25	31
Am Roll M pf.	105	...
Am Snuff.	145	149
Do pf.	95	100
Am Sti Fd pf.	105	107
Am S Tob.	7⅝	9
Do pf.	28	30
Am T & C.	39	42
Am W W & E pf.	76½	86½
Am Whl pf.	90½	93
Am Wl pf.	100½	101
Am Wr Pa pf.	3	3½
Do ctfs.	...	4¾
Ann Arbor	13	20
Do pf.	32	36½
Arnold C.	5½	9½
Art Metal	14	16
Assets R.	¼	¾
Asso D G 1st pf.	89	92
A. T. & S. F pf.	92½	92½
Atl R. pf.	112¾	114
Atlas Pdr.	47	54
Do pf.	86	90
Atlas T.	8	9
Aus Nich.	22½	24
Do pf.	85	87
Auto Sales	3	5
Do pf.	14	15
Auto K H.	2¼	3
Bald L pf.	113	116½
B & A. pf.	90⅝	91½
Bar Leath.	23½	29⅝
Do pf.	90	95
Barnsdall. Class B.	13	14½
Bayuk Cig.	42½	45
Do 1st pf	96	98
Do 2d pf.	98¾	100
B'ch Creek.	37½	...
B-Nut pf.	112	...
Beth S 7% pf. ex d.	92¾	93½
Do 8% pf. ex div.	103	109
Blumenthal pf.	80	85½
Booth Fish.	4	5
Do 1st pf	20	31
Brit E S.	1⅜	2¼
Do 1st pf	30¾	34⅜
Do 2d pf.	8¼	9½
Brown Sh.	45	47
Do pf.	87	97
Bruns Ter.	2¾	3½
B. R. & P.	58	60
Do pf.	79	80
Buff & S.	...	110
Do pf.	...	54
Burns Bros.	104¾	106
Do pf.	97	99
Do pr pf.	115	120
Bush Ter.	65	73
B. T. Bldg pf.	98	100
But'k Co.	17¾	18¾
Caddo Oil.	1¼	1⅞
C & J. ctfs.	4¼	4½
Cal & Hec.	17¼	17⅞
Can So.	54½	...
Case Plow.	1	1¼
Cent. B M pf.	94	96¾
C'tain-teed 1st pf.	74	77
C & A. ctfs.	3¼	5
Do pf cfs.	10	14
C & E Ill.	28½	30
Do pf.	42	45
Chi Cit Sv.	6	6¼
C A N W pf.	105	109
Chi Pn T.	86¼	88
C. R. I & P. 7% pf.	86¼	88½
Do 6% pf	76¼	77
Chi. St P. M & Om pf.	81	90
C. C. C & St L.	143	151
Cin-Peab.	59	61
Cl & Pitts.	89¾	...
Do spec.	39	...
Coca-Cola pf.	93	95
Col F & I pf.	93	...
C & S 1st pf.	59	60½
Do 2d pf.	49½	55
Com Inv T. pf.	99	100
Conley T F.	12	13
Con Cigar.	13¼	13½
Do pf.	76	77
Cons Dies.	...	¾
Cont C pf.	103	103½
Cont Ins.	94	97
Corn P R pf.	120	123
Costen pf.	84	84½
Crex Carp.	30	33
Cuba R R pf.	72½	76
C-Am Sug. pf.	99	99¾
Cuban D S.	4	5¼
Do pf.	43	44¾
Cushman's S 7% pf.	100	...
Do 8% pf.	100	...
D P & Lt.	90	...
Do pf.	94	96
De B M.	19¾	20⅝
D & Co pf.	73	76
D. H & S W.	73	...
Det & M.	30	30
Do pf.	35	...
D & R 1st pf.	96	98
Dia Match.	...	119
D. S S & A.	2	3
Do pf.	4	5
Du P deb.	89¾	93
Dur Hos'y.	5	15
Do pf.	...	65
Dug Lt 1st pf.	107	108
E Kod pf.	110¾	...
E A & S.	11¾	12¼
Elec S.	6	8
Elk H Coal	11¾	12¾
Em Brass.	2¾	3
Do pf.	11	15
End-Johns.	53	65
Erie & P.	58	...
Exch B'fet.	21	23
Fam P pf.	94	95¾
Fairbanks.	2¾	4¼
F P & S.	12	13⅝
Fed L & T.	77	80
Do pf.	73½	77
Fid-P F.	130	136
Fifth Av B.	11¼	12
Do ctfs.	10¾	12¾
Fisher Bdy.	184	190
F B, O. pf.	100	101½
G A T Car.	45½	46¾
Do pf.	97	100
Gen Asph pf.	83½	84
Gen Bak'g pf.	115	...
Gen Cigar.	87¾	88
Do pf.	106	107
Do d pf.	105	107
Gen M pf.	86	87¾
Gen Refrac.	35	37
Gliddon Co	9½	10¾
Gold Dust.	38	40
Goldwyn P.	15¾	15⅝
Gt W Sug pf.	107	107¾
G B & W.	60	70
Guan Sug pf.	90	92½
G S & S 1st pf.	98½	100
Hack Wat.	18½	...
Hanna 1st pf.	89	90
Helme.	61½	63
Homestake	42	42½
H'h'd Prod	34	34½
Hupp Mot.	13	13⅝
Hyd S pf.	5	9
Ill C I.	73¾	75
Ind O & G.	7¼	7¾
Indian Mot.	18	18½
Indian Ref.	5¾	6¼
Ing-Rand.	242	245
Do pf.	103	...
Inland Stl pf.	103	103¾
Int Ag pf.	7½	8½
Int Harv pf.	111	111½
Int Cp pf.	87	88½
Int Pa pf.	97	105
Do pf sta	71½	72½
Int Salt.	70	...
Int Shoe.	96¾	96¾
Do pf.	116¾	83¾
Int T & T.	82	30
Intertype C	28½	3
Iowa Cent.	2¾	46
Iron Prod.	42	104
Do pf.	...	104
Jewel Tea.	164½	165
Do pf.	90	94
Jol & Chi.	120	...
J & L pf.	112	115½
Kan & G.	¾	1
Kayser (J).	18½	19½
Do 1st pf	80	81
Kelly Sp T 1st pf.	46	54½
Do pf.	45½	50
Kelsey Wh	88	94
Do pf.	100	...
K & D M.	¼	¾
Do pf.	10	...
K'stone T.	1⅞	2
Kinney pf.	90	97½
Kresge D S pf.	96½	97
Kresge(SS)	415	440
Do pf.	112	113
Kress(S H)	800	850
Do pf.	118	122
Lacl Gas.	90	96
Do pf.	78	80
L R & T.	10	11
L & M pf.	117	119½
L-W Bisc.	66	67¾
Do 1st pf	103	105½
Do 2d pf.	80	90
Lorill's Co pf.	110	117
Ludlum Stl.	17½	20
McCrory, B pf.	85	85
Do pf.	103½	106½
McInt Porc	15⅜	16
Mack Tr'ks 1st pf.	102½	104
Do 2d pf.	96¼	97
M'kay Cos.	114¾	118
Do pf.	68	68
Macy pf.	115	115¾
Mah Coal.	700	1,000
Mal'son pf.	78½	84
Man B'ch.	¾	...
Manh E S.	97½	...
Man Shirt.	32	35½
Do pf.	110	120
Manatí Sug	53	55
Do pf.	78	83
Marlin F C	97½	98
Mkt St Ry pf pf.	45	47
Do pf.	20	20½
Do 2d pf.	16	22⅜
Math Alk pf.	92	...
M Dep Stz pf.	117	120
Met Ed pf.	93½	96
Mex. Seabd cfts.	21	21½
Mich Cent.	415	525
Mid S Prod pf.	83	...
Midv Steel.	29¾	29
M & St L.	2¾	3
M. St P & S S M pf.	58	64
Do 1 l.	58	62
M & B pf.	72	...
Mont Pow.	66¾	67
Do pf.	107¼	108¼
Mor & Es.	17½	...
Mull Body.	13	15
Do pf.	...	90¼
Nash Mots pf.	101¼	...
N C & St L.	130¼	137
Nat B pf.	125	126
Nat C & S.	52	55
Do pf.	94	95¾
Nat Dist P pf.	33	35
Nat Dep S.	38	38½
Do pf.	97	97½
Nat Sup pf.	103	106½
Nat Surety	160	165
N'pt N & H pf.	56	58½
Do pf.	83	84
N Y Can pf.	84	87
N Y B & M B pf.	90	...
N Y Dock.	29	30
Do pf.	50	51
N Y G & E.	150	160
N Y L E & W pf.	99¾	100¼
N Y Shipb.	14½	18¼
N Y & Rya.	28¼	...
N Y Steam pf.	94¼	95¾
Nia L & O pf.	102¼	103¾
Pow pf.	43	44
N P Power.	28¾	28¼
Do pf.	76	78
N & W pf.	75	78
Nunnally.	8	8¼
O B & E.	1¾	1¾
Onyx Hos'y	19½	20
Do pf.	76	80¼
Ont Min.	6	7
Orph Circ pf.	96	98
P & R.	1⅝	2
Do pf.	20	45
P S of S.	1¼	1¾
Pa C & C.	24¼	27
Pa Ed pf.	97	...
Penney pf.	103½	105
P & R C & I.	12	15
Phila I cfs.	48	46⅞
Phil Co 6% pf.	43	46
Phillips-J.	68	72
Do pf.	80	90
Pn Hos'y.	20	55
Do pf.	83	90
P C. & St L.	95	...
Pitts Coal.	56	58
Pt. Ft W & C.	128	...
Do pf.	140	...
Pitts S pf.	99	101
P R A Tob.	52	60
Postum Cer pf.	116	119
P & R cfs.	26	...
Do pf.	43¼	46
P S N J. 7% pf.	99¼	100¼
Do 8% pf.	106¾	110
P S E Pow pf.	98¼	...
Pure O 8% pf.	97	98
R R Sec.	...	...
C stk cfs.	68	71
Ry Stl Spr pf.	116	117
Rand M.	20¾	31½
Rdg 2d pf.	35¾	36
Rem Type.	38	39
Do 1st pf.	...	...
Ser S.	69	...
Do 2d pf.	104	109½
Rens & S.	114	116
Rep I & S pf.	87	90
Reyn Tob.	145	...
Do pf.	120	120½
R Rels.	10¾	11½
Do 1st pf	61	67½
Santa C S.	1⅝	2
Savage A.	60	62
Schulte pf.	112	113
Sears-R pf.	118	120
Seneca Cop	1⅝	2
Shat-Ariz.	7⅛	7⅜
Sher-W'ms 1st pf.	100¾	...
Sim'ns Co pf.	97	97½
Sinclair Oil pf.	83	84
S-S S & I pf.	88	90
So P R.	73	74
Do pf.	100	103
So Ry pf.	74½	75
So R. M & O	66½	...
Spald's 1st pf.	97	99¼
Spicer Mfg pf.	85	86½
Stand Mill.	54¼	59
Do pf.	76	79
Std Pl Gl pf.	87	88⅞
Sterl Prod.	61	62¼
Stern Bros pf.	110	118
Studeb Co pf.	108	115
Sup Steel.	24½	26
Telautog'

NATIONAL CITY BANK HAS EXTRA DIVIDEND

Makes Payment of 6 Per Cent. for the Quarter on the Capital Stock.

BANKERS TRUST ADDS $2

Semiannual Yield Brought Up to $6 —Public Service Corporation Returns $1 a Share.

Directors of the National City Bank declared an extra dividend of 2 per cent. yesterday on the outstanding capital stock in addition to the regular quarterly dividend of 4 per cent., making a payment of 6 per cent. for the quarter. Both the regular and the extra dividends are payable Oct. 1, to stockholders of record Sept. 15.

Directors of the Bankers Trust Company declared the regular quarterly dividend of 5 per cent. on the capital stock, payable Oct. 15, to stockholders of record Sept. 15.

An extra dividend of $2 a share in addition to the regular semiannual dividend of $4 a share was declared on the capital stock of the company, payable Oct. 15, to stockholders of record Sept. 20. Six months ago the company paid a similar extra dividend in connection with the semiannual payment.

Only the regular quarterly dividend of $1 a share was declared on the common stock of the Public Service Corporation of New Jersey. Reports had been circulated in the financial district that the dividend would be increased to $1.25 a share, thus placing the stock on a $25 annual dividend basis. The directors also declared the regular quarterly dividend of $1.75 a share on the 7 per cent. preferred stock and the quarterly dividend of $2 a share on the 8 per cent. preferred stock. All three dividends are payable Sept. 30, to stockholders of record Sept. 12.

Directors of the United Light and Power Company have declared a dividend of 40 cents a share on the Class A and B stocks, and in addition a dividend of 1-40 of a share of common stock on both the A and B issues. All these dividends are payable Nov. 1 to stockholders of record Oct. 15. In addition the directors declared a dividend of $1 a share on the Class B preferred stock, and $1.63 a share on the Class A preferred stock, the dividends on preferred being payable Oct. 1, to stockholders of record Sept. 15. These dividends are the same as declared by the company on June 11, 1924.

HOOVER SEES TRADE WITH GERMANY SAFE

Secretary Says Acceptance of the Dawes Plan Should Increase Business.

Special to The New York Times.

WASHINGTON, Sept. 2.—Trading with Germany should be a safe proposition, now that the Dawes report has been accepted, Secretary Hoover said today in commenting on the number of men now being sent there by banks and business houses. Although obviously, continued Mr. Hoover, it would be necessary to know the circumstances in each case before making an unqualified statement about the safety of financial transactions in Germany, on the whole he believed there was now ample security.

"There is not much question about that," he said. "It is undoubtedly safer now than it was before the acceptance of the Dawes report."

It is a perfectly natural sequence that since the report has been adopted American business firms should be sending their representatives abroad, the Secretary said.

He added that eventually some sort of plan should be devised for settling the economic conditions in Russia, though at this time the outlook for such a settlement was poor.

SEEK WRIT AGAINST CRAIG.

Hylan and Others Want Records of Retirement Fund Produced.

Mayor Hylan and other members of the Board of Estimate applied in the Supreme Court yesterday for a mandamus to compel Controller Craig to produce all the records of the New York City Employes' Retirement System, of which he is custodian, including records of all the assets, the income and disbursements and a list of the stocks and bonds owned by the system.

An affidavit by Peter J. McGowan, the board's Secretary, in support of the application, says the Legislature in 1923 passed a statute requiring that reports concerning the retirement fund be submitted annually to the State Superintendent of Insurance. A demand was made last year for a report as of Dec. 31, 1922, but the Controller refused to furnish it. Insurance Superintendent Beha wrote the board on Aug. 14 last that, because of the failure to comply with the law last year, "it seems necessary now that the department make an urgent request on you to file a statement in duplicate on the blanks sent early last year."

Mr. McGowan said that last March the board voted, 14 to 3, to require Mr. Craig to furnish the information requested, but that he has "persistently failed to furnish the information," and, because of this fact, it has been impossible to set up a system of accounting for the retirement fund.

WORRIED BY U. S. SHIPPING.

Lehibach Says Foreign Companies Spread Adverse Propaganda.

Foreign shipping interests, alarmed by rapid advances made by the American merchant marine, are conducting a campaign of propaganda among foreign shippers, advising them not to use American vessels to transport goods, according to a statement made yesterday at Newark, his home town, by Congressman Frederick R. Lehlbach, Chairman of the Congressional committee that has been studying conditions and operations abroad for the Emergency Fleet Corporation and the United States Shipping Board.

"The service that is being given by the United States Lines is equal to the best on the seas today," Mr. Lehlbach said. "But we learned abroad that foreign shipping interests are seeking to discourage patronizing of American lines by spreading the propaganda that American shipping will go out of business and leave foreign shipments high and dry."

Australia to Help Wheat Pools.

MELBOURNE, Australia, Sept. 2.—Premier Bruce of Australia informed the four wheat-growing States today that the Commonwealth was willing to cooperate in voluntary wheat pools for three years, with one selling organization for overseas sales and one chartering agency for the control of shipping and freight arrangements. The Premier asserted that the Commonwealth and State Governments would jointly guarantee up to 80 per cent. of the export market price.

RAILROAD EARNINGS.

Canadian National.

	1924.	1923.
July gross	$19,066,670	$20,824,400
Net aft. exp.	585,202	1,478,701
7 mos. gr.	134,940,229	156,726,960
Net aft. exp.	5,214,681	3,070,147

*Deficit.

Western Pacific.

	1924.	1923.
July gross	$1,281,181	$1,204,383
Net op. inc.	99,261	216,101
7 mos. gross	7,254,000	7,176,685
Net op. inc.	600,948	1,216,627

FOREIGN EXCHANGE.

Sterling Reacts Moderately Under Weight of Selling for American Commodities.

After initial strength at the opening of the foreign exchange market yesterday, sterling reacted moderately under the weight of selling which dealers said was in connection with purchases by Europe of cotton and grains. Bills of other nations were irregular, with gains by a narrow margin exceeding declines. Speculation was again absent.

TUESDAY, SEPT. 2, 1924.

Range of Rates. Sight Exchange.

	High.	Low.	Final.	Saturday's Final.
LONDON	$4.49	$4.48⅛	$4.48⅛	$4.48⅛
PARIS	5.43	5.39¾	5.40⅛	5.38½
ROME	4.44	4.43¾	4.43¾	4.43¾
AMSTERDAM	38.67	38.58	38.58	38.62
*BERLIN	4.168	4.168	4.168	4.186
MADRID	13.26	13.25	13.25	13.25
STOCKHOLM	26.60	26.56	26.56	26.58

*Value of $1 in billions of marks.

Closing Rates.

In the subjoined table the quotation or sterling represents dollars and decimals of a dollar; all others represent cents and decimals of a cent. Quotations preceded by the decimal mark indicate a price measured in fractions of a cent.

Europe.

	Tuesday.	Saturday.	Week Ago.	Year Ago.
STERLING—Par $4.8665 per sovereign.				
Demand	4.48¾	4.48¾	4.48⅝	4.51⅛
Cables	4.49⅛	4.48½	4.48⅞	4.52⅛
Com., 60 days	4.45½	4.45⅛	4.46¼	4.49⅛
Com., 90 days	4.43½	4.44	4.46⅜	4.47⅜
FRANCE—Par 19.3 cents per franc.				
Demand	5.40½	5.39½	5.38¼	5.61
Cables	5.41	5.40	5.40	5.61⅛
ITALY—Par 19.3 cents per lira.				
Demand	4.43½	4.43½	4.42⅜	4.26
Cables	4.43⅝	4.43⅝	4.43	4.26⅛
BELGIUM—Par 19.3 cents per franc.				
Demand	5.04⅛	5.00	4.98¼	4.61½
Cables	5.05	5.00⅛	4.99	4.62
GERMANY—Par 23.8 cents per mark.				
Demand	.000000000024		.000000000024	
Cables	.000000000024		.000000000024	.000006½

AUSTRIA—Par 20.3 cents per crown.				
Demand	.0014¼	.0014¼	.0014¼	.0014⅛
Cables	.0014⅛	.0014⅛	.0014⅛	.0014⅛
CZECHOSLOVAKIA—Par 20.3 cents per crown.				
Demand	3.00¼	3.00¼	3.00	2.97½
Cables	3.00¾	3.00¾	3.00	2.97½
DENMARK—Par 26.8 cents per krone.				
Demand	16.38	16.38	16.15	18.25
Cables	16.40	16.40	16.17	18.28
FINLAND—Par 19.3 cents per finmark.				
Demand	2.52	2.51½	2.51½	2.76½
Cables	2.52	2.51½	2.51½	2.76½
GREECE—Par 19.3 cents per drachma.				
Demand	.39	1.87	1.90	1.95
Cables	1.89½	1.87½	1.90½	1.98
HOLLAND—Par 40.2 cents per florin.				
Demand	38.58	38.62	38.69	39.22
Cables	38.62	38.66	38.73	39.26
HUNGARY—Par 20.3 cents per crown.				
Demand	.0013¼	.0013½	.0013¼	.0058
Cables	.0013¼	.0013½	.0013¼	.0058
NORWAY—Par 26.8 cents per krone.				
Demand	13.80	13.82	13.81	16.20
Cables	13.82	13.84	13.83	16.23
*POLAND—Par 19.3 per cent. per zloty.				
Demand	19.25	19.25	19.25	.0004⅛
Cables	19.25	19.25	19.25	.0004⅛
PORTUGAL—Par $1.0805 per escudo.				
Demand	3.15	3.11	3.11	4.39
Cables	3.20	3.16	3.16	4.44
RUMANIA—Par 19.3 cents per leu.				
Demand	.49¾	.49¾	.47¾	.46½
Cables	.49¾	.49¾	.47¾	.46½
SPAIN—Par 19.2 cents per peseta.				
Demand	13.23	13.33	13.27	13.35
Cables	13.25	13.35	13.29	13.37
SWEDEN—Par 26.8 cents per krona.				
Demand	26.58	26.58	26.59	26.60
Cables	26.60	26.60	26.61	26.63
SWITZERLAND—Par 19.3 cents per franc.				
Demand	18.81	18.80	18.72	18.00
Cables	18.83	18.82	18.74	18.02
YUGOSLAVIA—Par 19.3 cents per dinar.				
Demand	1.26	1.27½	1.24	1.08
Cables	1.28	1.27½	1.24	1.08

Far East.

CHINA—Cents per silver dollar for Hongkong per tael for Shanghai and Peking.				
Hongkong—				
Demand	53.625	53.875	53.625	52.62
Cables	53.75	54.00	53.75	52.75
Peking—				
Demand	76.50	76.00	49.75	73.50
Shanghai—				
Demand	74.625	74.625	73.875	70.75
Cables	74.75	74.75	74.00	70.875
INDIA—Calcutta: Cents per rupee, nominally stabilized at one-tenth of a pound sterling.				
Demand	32.25	32.25	32.125	30.28
Cables	32.375	32.375	32.25	30.40
PHILIPPINE ISLANDS—Manila: cents per silver peso.				Par. 50
Demand	50.00	50.00	76.00	49.25
Cables	50.25	50.125	76.25	49.50
JAVA—Par 40.2 cents per florin.				
Demand	38.75	38.625	38.75	38.625
JAPAN—Par 49.8 cents per yen.				
Demand	41.125	41.125	41.375	48.86
Cables	41.20	41.25	41.25	48.98

South America.

ARGENTINA—Par 42.44 cents per Argentine paper dollar.				
Demand	35.00	34.375	33.875	32.65
Cables	35.125	34.50	34.00	32.75
BRAZIL—Par 32.45 cents per paper milreis.				
Demand	9.812	10.00	10.125	9.75
Cables	9.875	10.062	10.187	9.80
CHILE—Par 36.5 cents per paper peso.				
Demand	10.02	10.02	10.05	12.20
Cables	10.07	10.07	10.13	12.25
PERU—Par $4.8665 per pound.				
Checks	4.17	4.17	4.16	4.20
Cables	4.18	4.18	4.17	4.21
URUGUAY—Par $1.0342 per gold peso.				
Demand	81.10	81.10	79.37	72.99
Cables	81.45	81.45	79.62	73.24

Canada.

MONTREAL—Par 100 cents per Canadian dollar.				
Demand	100.00	100.00	100.00	97.65

Russian Currency.

Prices for pre-revolution Russian ruble notes were as follows (par 51.40 cents per ruble):

	Bid.	Asked.
100-ruble notes	.13	.14
500-ruble notes	.09⅝	.10½

*Effective July 1, by Government decree, zloty replaced mark; relations fixed at 1,800,000 Polish marks for one zloty. Present price is for new currency, while for year ago per paper mark.

CORPORATE MEETINGS TODAY

For Dividend Action.

American Snuff Co., common and preferred.
Cluett, Peabody & Co., Inc.
Electric Storage Battery.
Helme (Geo. W.) Co., common and preferred.
Kelsey Wheel Co., Inc.
Lehigh Valley R. R. Co., common and preferred.
Lorillard (P.) Co., common and preferred.
Pere Marquette, prior preferred, common and preferred.
United States Tobacco, common and preferred.
Westinghouse Elec. & Mfg., common and preferred.

Annual.

Connecticut & Passumpsic Rivers R. R.

DECLARED DIVIDENDS.

Company.	Rate.	Per.	Payable.	Holders of record.
Bush T. Bld. pf.	$1.75	Q	Oct. 1	Sept. 15
East Mass. A. R. adj. stock	$2.50	—	Oct. 1	Sept. 15
Hercules Powder.	1½	Q	Sept. 25	Sept. 15
Mack Trucks	$1.50	Q	Sept. 30	Sept. 15
Do pf. & 24.9%	$1.75	Q	Oct. 1	Sept. 15
Simmons Co.	$25.00	Q	Oct. 1	Sept. 15
Tidewater Oil	$1.00	Q	Sept. 30	Sept. 18
West. Elec.	$2.50	Q	Sept. 30	Sept. 20
Do pf.	$1.75	Q	Sept. 30	Sept. 18
Am. Express	$1.50	Q	Oct. 1	Sept. 11
Bank. Trust Co.	5	Q	Oct. 15	Sept. 15
Lehigh & Wilkes-Barre Coal	$3.00	—	Sept. 1	Aug. 20
Do pf.	1¾	Q	Sept. 1	Aug. 20
Man. Elec. Sup.	$1.00	Q	Oct. 1	Sept. 20
Nat. City Bank.	4	Q	Oct. 1	Sept. 15
Nat. City Co.	2	Q	Oct. 1	Sept. 15
Do 2 extra.		—	Oct. 1	Sept. 15
Pub. Ser. of N.J.	$1.00	Q	Sept. 30	Sept. 12
Do 7% pf.	$1.75	Q	Sept. 30	Sept. 12
Do 8% pf.	2.00	Q	Sept. 30	Sept. 12
West. Elec.	$2.50	Q	Sept. 30	Sept. 28
Do pf.	$1.75	Q	Sept. 30	Sept. 19

METAL MARKET REPORT.

These prices were quoted on the local Metal Exchange yesterday:

	Yesterday. Bid.	Asked.	Friday. Bid.	Asked.
Copper, elec.		13.25½		13.37½
Tin, std. spot		51.87½		53.12½
Lead, N.Y. spot	8.15		8.15	
Zinc, N.Y. spot	6.37½		6.43¾	
Antimony	10.25	10.50	10.25	10.50
Quicksilver				73.00
Aluminum	26.25	26.50	26.25	26.50
Iron ¢X sft.			22.25	22.75

London quotations were:

	Yesterday. £	s.	d.	Friday. £	s.	d.
Copper, spot	63	12	6	63	15	0
Copper, futures	64	0	0	64	15	0
Tin, spot	254	0	0	260	15	0
Tin, futures	224	10	0	261	7	6
Spelter, spot	32	15	0	33	0	0
Spelter, futures	32	15	0	33	0	0
Lead, spot	32	5	0	32	5	0
Lead, futures	32	5	0	32	7	6

BELGIAN BOND ISSUE IS OVERSUBSCRIBED

Offering Is $30,000,000—Investors Were Willing to Take $200,000,000.

NEW SECURITIES IN DEMAND

Much Financing Expected Soon Because of Continued Low Money Rates.

The offering yesterday of $30,000,000 Kingdom of Belgium external loan gold bonds was quickly absorbed. No effort was made by J. P. Morgan & Co., who headed the syndicate, to estimate the oversubscription, but the general opinion was that total subscriptions exceeded $200,000,000. There were twenty large banks and investment banking houses in the offering group, and these could have taken the $30,000,000 with little outside help. As it was, their allotments were pared down in order to obtain a wider distribution.

Because of the continued strong tone of the market for new issues bankers said yesterday that considerable new business would take form during the next few weeks. Corporations have been advised to meet needed refunding and new financing requirements now, while money rates are low, and some of these concerns are expected soon to make new awards. The State and municipal department has little in prospect, save for an award of $3,000,000 of bonds expected today, until Sept. 24, when the State of New York will sell a new issue of $12,500,000 of one to twenty-five year serial gold bonds, bearing 4 per cent. coupons. This award will mark another step in the State's plan for building hospitals. A number of New York banks, formed in syndicate groups similar to those that competed for the last New York State issue, are expected to enter bids.

Offering of a new issue of $870,000 West Missouri Power Company first mortgage 6½ per cent. twenty-year gold bonds is made today by E. H. Rollins & Sons at par. This company was incorporated in 1921 to succeed predecessors owning and operating services supplying electricity, gas and water to fifty-six cities and towns in western Missouri. W. A. Harriman & Co., Inc., are offering $300,000 Western Pacific Railroad Company 5 per cent. first mortgage gold bonds, Series A, due March 1, 1940, at 91¾. The offering does not represent new financing by the railroad company. The bonds are secured by a mortgage on 1,043 miles of railway system extending from Salt Lake City to San Francisco. A. M. Lamport & Co., Inc., and George H. Burr & Co. are offering $692,000 Tulsa, Okla., 5½ per cent. bonds, due 1931-1949, at prices to yield 4.50 per cent.

Live Stock Markets at Chicago.

Special to The New York Times.

CHICAGO, Sept. 2.—Hogs were 10@20 cents higher, with the quality better. The average price was $9.70 and top $10.35. Receipts were 40,000, with only 12,000 left over at the close, the bulk of the latter being in the hands of speculators. The average price today was within 5 cents of the best figure of the season so far. Cattle receipts were 13,000, with beef steers and yearlings generally 25 cents higher; top yearlings, $11, with few steers worth over $10. Arrivals of 35,000 sheep and lambs were too much for the demand, and prices dropped 25 cents, with the top for native $13.75.

THE TRAFFIC OUTLOOK.

Railroads Are Prepared to Handle Big Autumn Business.

During the week just closed railway executives have given no small amount of consideration to the traffic possibilities for this Fall. On account of the prevailing prices there is every reason to believe that the peak of movement of grain will be much ahead of last year, for example, and many of these executives declare that there is every reason to look for weeks when the traffic will exceed the million car mark. They point out that if the coal loadings this year were equal to those of 1923, the railroads would be already within striking distance of this goal. In this connection it is well to remember that for almost one-half of 1923 the week loadings were at the rate of 1,000,000 cars per week or more. The study of the situation convinced the railway officials that they will be able to move the traffic without congestion unless an unexpected contingency arises. The roads have their equipment in an excellent shape and have plenty of surplus cars to handle the business offered. Almost every grain car, for example, is either on the road to which it belongs or is headed in that direction as the result of the cooperative effort of the railways. The one dubious point is in the movement of coal. This has been so far below normal for the first seven and one-half months of this year that the suggestion is advanced in many quarters of an abnormal movement this Fall. Up to certain limits the railroads will be able to handle this movement. Above that the railroads can hardly be held responsible, for they have fairly pleaded with shippers in the past few weeks for a chance to get some of the coal movement out of the way before the rush.

To Retire Postum Cereal Stock.

The Postum Cereal Company has arranged to retire 10,000 shares of the outstanding preferred stock at $115 a share. The stock is entitled to $8 cumulative dividends annually.

Service Built On Customers' Requirements

The banking procedure and organization of this institution were gradually developed and perfected through a close study of the commercial banking requirements of the customers it served.

Because its service is based on a first hand knowledge of their business and banking requirements, it is well adapted to meet the needs of merchants, manufacturers, and shippers.

Capital, Surplus and Undivided Profits $33,600,000

THE NATIONAL PARK BANK OF NEW YORK
214 Broadway

ESTABLISHED 1856

ADVERTISEMENT.

Which is the stronger investment—

Water or Steam?

Light and Power operating companies are of two types; those utilizing steam and those utilizing water power.

Do you know what bearing the source of power of a company has on the investment strength of its securities?

Under the heading, "Guiding the Bond Buyer," you will find an interesting non-technical discussion of this subject in Thursday's issue of the

New York Evening Post

*This evening try the Post—

ADVERTISEMENT.

In lieu of a bank book

Suppose you lived 300 years ago. If you wished to save or invest money, you would have to go out and buy something like a gold chain or a silver mug. Why? Because there were no banks, no stocks, no bonds, or other investments. Imagine a man accumulating a nest egg of brooches, jewels, garments of satin, furs, girdles, damasks!

Up to the 18th century, that was the customary method. The only way a man could make financial provision for a family was to hoard goods of value. His financial position was judged by the amount of goods he had secreted. As one writer expressed it, "No one who has not in his house silver plate to the amount of at least £100 sterling is considered by the English to be a person of any consequence."

MANY are the changes from that day to this but it is still a man-sized job to make sure provision for a family. After learning how to *make* money it is often difficult to teach one's family how to *keep* it. Opportunities for saving and investing have multiplied but so have traps for catching unscautious dollars or dollars that go speculating off into thin air.

To guard against loss or shrinkage in value, constant watching, keen judgment, and an accurate knowledge of conditions are required. These essentials the Seaboard undertakes to provide. Seaboard depositors may secure, without any cost, unbiased investment facts. Our Trust Department customers may at small expense have many investment and property matters handled for them—the clipping of coupons, the collection of interest and rents, the payment of taxes, and other details which require accurate attention.

Other trust customers often arrange with the Seaboard for themselves and their heirs, to have a definite income—removed from harm's way. Let us tell you how we handle all the details of investment and reinvestment, how we manage property, and our special measures by which safety is secured.

THE SEABOARD NATIONAL BANK
OF THE CITY OF NEW YORK

Main Office: Broad and Beaver Streets

Mercantile Branch: 115 Broadway, *at Cedar Street*

Uptown Branch: 20 East 45th Street, *near Madison Ave.*

The New York Trust Company
Capital, Surplus & Undivided Profits - - - $28,000,000

FOREIGN EXCHANGE

100 Broadway
57th St. & Fifth Ave. 40th St. & Madison Ave.

SANDERSON & PORTER
ENGINEERS

PUBLIC UTILITIES & INDUSTRIALS
EXAMINATIONS REPORTS VALUATIONS

CHICAGO NEW YORK SAN FRANCISCO

BROOKLYN TRUST COMPANY
Manhattan Office
26 Broad St., at Exchange Place

The Bank of Canton, Ltd.
NEW YORK AGENCY, 1 WALL ST.
A Chinese Bank conducted by natives, transacting a banking business of every description with the Far East. Bills, checks and other documents collected.
HEW FAY UU, Agent
TELEPHONE WHITEHALL 3650-3651
Inquiries and correspondence invited.

Salesmen Wanted
Security house, good standing, seeks three trained stock salesmen at once; issue intrinsically sound; attractive high yield. Profit possibilities excellent. Commission liberal. Write stating experience and references. Wall Street, S 342 Times Downtown.

MEETINGS AND ELECTIONS.

PACIFIC OIL COMPANY.
165 Broadway, New York, N. Y.
June 13, 1924.

The Annual Meeting of the Stockholders of the Pacific Oil Company will be held at the principal office of the Corporation, Number 1 West Tenth Street, in the City of Wilmington, County of New Castle, Delaware, on Tuesday, October 7, 1924, at 12 o'clock P. M., standard time, for the following purposes, viz.:

1. To elect three Directors for a term of three years to succeed the Directors of the First Class.

2. To transact all such other business as may legally come before the meeting, including the approval and ratification of all action of the Board of Directors and of the Executive Committee since the last meeting of the Stockholders of this Corporation.

The purpose of the meeting for which for the transfer of stock will be closed at 3 o'clock P. M., Tuesday, September 16, 1924, and will be reopened at 10 o'clock A. M., Wednesday, October 8, 1924.

By order of the Board of Directors.
HUGH NEILL, Secretary.

PRICE OF COTTON DRIFTS DOWNWARD

Final Figures 24 to 29 Points Below Close of Saturday.

RAINS IN NORTHERN BELT

Improvement in Crop Position Over Holiday Brings Increased "Hedging" Pressure.

Beneficial rains extending across the Northern portion of the cotton belt from Oklahoma to North Carolina, and increased hedging pressure from the South caused a further decline in cotton yesterday. Private reports made their appearance, giving a condition of above 61. A local crop reporting agency placed the figure at 61.8 on Aug. 25, indicating a yield of 13,827,000 bales or only 50,000 bales less than the previous estimate from the same source. Fluctuations proved limited on a light volume of business with final quotations 24 to 29 points lower than Saturday.

During the holiday in American markets, Liverpool lost 10 to 15 English points, but yesterday recovered the ground lost, closing virtually unchanged from Friday's level. While absence of weakness in foreign cotton circles influenced early trading, both New York and New Orleans came under selling pressure during the day. Reports of a decline in the basis at both Eastern and Western regions, general rains over the greater part of Arkansas, Tennessee and in sections of Oklahoma and Alabama, influenced sentiment. The appearance of several private reports indicating little reduction in crop estimates the past two weeks operated to cause a lower price level.

Private reports of deterioration in many parts of the belt, combined with execution of trade orders on recessions, proved to be sustaining factors in the market.

Thirteen stations in Oklahoma reported showers, many of them ranging from one-half to three-quarters of an inch. In Arkansas eight stations received from one to three inches, while in Tennessee every station reported moisture. Eight stations in that State had from three-quarters of an inch to an inch and a quarter and the precipitation proved the heaviest in nearly two months. Further South, showers were light and widely scattered. Cooler weather attended the rainfall and general showers were predicted for most of the South today, with decidedly lower temperatures in some States.

Yesterday's quotations follow:

	Open.	High.	Low.	Close.	Prev. Day.
Oct.	24.61	24.80	24.40	24.40@24.42	24.84
Dec.	24.23	24.53	24.02	24.05@24.10	24.54
Jan.	24.20	24.53	24.02	24.02@24.32	24.54
March	24.45	24.85	24.27	24.32@24.34	24.86
May	24.62	24.70	24.45	24.46@24.50	24.75

The local market for spot cotton was quiet, 25 points decline, at 25.65c for middling upland.

Southern spot markets were: Galveston, 24.40c, 50 points decline; New Orleans 23.84c, 41 points decline; Norfolk 24.25c, 25 points decline; Augusta 23.44c, 24 points decline; Memphis 24.50c, 50 points decline; Houston 24.20c, 30 points decline; Little Rock 24.80c, 25 points decline; Dallas 23.15c, 45 points decline. Yesterday's cotton statistics were:

	Yesterday.	Week.	Last Year.
Port receipts	31,612	21,973	29,342
Exports	1,297	4,866	9,577
Forwarded, season	339,637	1,161,770	837,422
New York stocks	65,461	69,352	11,124
Port stocks	235,728	194,913	203,006
New York arrivals	2,578	2,907	8,104

Liverpool cables: Spot cotton, good inquiry, 20 points decline, 15.56d for middling. Sales, 10,000; American, 4,000. Imports, 11,000; American, 8,000. Futures opened quiet, 3 to 5 points advance. Closed steady, 1 to 4 points decline. Prices: Oct. 14.01d, Dec. 13.75d, Jan. 13.78d, March 13.79d.

Manchester: Yarns active; cloths, a large business doing.

COMMODITY MARKETS.

Grain and Cotton Again Work Lower—Other Products Firm to Slightly Higher.

Wheat and oats were again slightly lower in yesterday's local cash commodity markets. Spot cotton also was lower, selling off 25 points. Among the metals copper was a shade firmer, while tin advanced sharply. Coffee was also quoted higher.

Following are the cash prices for the principal commodities in the wholesale market at the close of business Tuesday, a week before, and a year ago: (Stated prices are for New York markets unless otherwise indicated.)

FOODSTUFFS—	Sept. 2. 1924.	Aug. 26. 1924.	Sept. 4. 1923.
Wheat, No. 2 red	$1.41	$1.39	$1.19
Corn, No. 2 yellow	1.32	1.36	1.09¾
Oats, No. 2 white	.58¼@.58	.59	.51
Flour, std., Spr., pts.	7.45	7.45	6.55
Coffee, No. 7 Rio	.17¾	.16¾	.19¼
Sugar, gran.	.06@.06.10	.0710	.0686
Butter, cr., 92 score	.38½@.39	.38¼	.45
Eggs, fr.-gath. 1sts	.33¼@.36½	.30¾	.33
Lard, Mid.-W.	14.65@14.75	14.00	12.70
Pork, mess	29.25	29.75	25.00
Beef, family	20.00@21.00	21.00	16.00
METALS—			
Iron, 2X, Phila.	21.20@22.25	25.21	27.25
Steel billets, Pitts.	38.00	38.00	42.50
Lead	6.15	6.15	7.00
Copper	13.37½	13.25	13.75
Tin	53.25	51.12½	41.00
TEXTILES—			
Cotton, mid. upland	.25.65	26.90	35.95
Printcloths	.06¼	.06¼	.06¾

Range of prices for 1924 to date:

	Highest.		Lowest.	
Wheat	$1.52	Aug. 16	$1.19	Mar. 27
Corn	1.43	Aug. 19	.93½	Jan. 3
Oats	.64¾	July 29	.44¼	Jan. 3
Flour	8.00	July 21	6.15	Jan. 2
Coffee	.17¾	July 29	.10¾	Jan. 9
Sugar	.06	Feb. 14	.004	June 5
Butter	.45	Jan. 7	.38¼	Apr. 17
Eggs	.48	Jan. 7	.28	Mar. 15
Lard	14.85	Aug. 19	10.65	May 28
Pork	37.00	May 15	24.00	Feb. 28
Beef	25.00	Jan. 2	16.00	Feb. 28
Tin	54.50	Jan. 2	31.25	May 29
Steel billets	40.00	Jan. 2	38.00	July 10
Lead	9.87½	Feb. 29	7.00	May 23
Tin	58.75	Mar. 7	39.75	May 23
Copper	14.00	Mar. 4	13.25	July 3
Cotton	35.70	Jan. 2	29.45	Aug. 25
Printcloths	.06	Jan. 2	.06¾	July 10

PRODUCE MARKETS.

BUTTER—Receipts (Aug. 30): 4,166 packages. Market declined about ¾c on fine grades under liberal supplies. Demand developed and market closed about steady. Creamery, higher than extras, 1s, 88¾@89c; extras, 92 score, 88@88½c; firsts, 90@91½c; seconds, 84@86½c; lower grades, 78@83½c; standards, cars, 90 score, 87c; 89 score, 86½c; 88 score, 86c; 84 to 87 score, 84½@85½c; unsalted, higher than extras, 40¾@41¾c; extras, 92 score, 39¾@40c; firsts, 38½@39c; seconds, 36@38c; unsalted, fresh, 84@84½c; ladles, current make, extras, 32@34c; firsts, 30@31c; seconds, 28@28½c; lower grades, 26@27c; packing stock, current make, No. 2, 28½@30c; No. 3, 27½c; lower grades, 20@26½c.

EGGS—Receipts (Aug. 30): 5,504 cases. Highest grades firmer; medium, easy. Fresh-gathered extras, dozen, 41@43c; extra firsts, 39@40c; firsts, 36@37c; seconds, 32@34c; checks, 28@30c; storage packed extras, 36@37c; firsts, 34@35c; No. 2, 32@33c; dirties, good, 30@32c; No. 2 and poorer, 26@27c; checks, fair to choice, dry, 32@37c; refrigerator, extra firsts, nearby, paid to shipping dates, 34½@35c; firsts, 32½@34c; seconds and poorer, 28½@32c; Pacific Coast whites, 42@44c; Western, 32@37½c; Jersey and other nearby hennery whites, selected, extras, 52@56c; near-by and Western hennery whites, average extras, 50@52c; ex. firsts to extra firsts, 46@48c; near-by and Connecticut whites, fine to extra firsts, 46@48c; near-by whites, under grade, 36@38c; near-by whites, mediums, 40 to 41 lbs. net, 40@42c; nearby whites, pullets, 36@40c; Pacific Coast whites, fine to extra, 40@43c; pullets, mixed colors, 36@40c; other Western and Southern, gathered whites, 36@44c; Jersey and other near-by and Western, hennery browns, extras, 46@48c.

MEDALS FOR DRAFT BOARDS.

Governors Also Would Get War Honors From Proposed Bill.

WASHINGTON, Sept. 2.—Secretary Weeks today approved a bill drafted in the War Department for a recommendation to Congress which would authorize the award of medals to governors, adjutant generals, members of local and district boards, medical and legal advisory boards and government appeal agents who served in the selective service systems during the World War.

The bill provides that the thanks of Congress be extended to those who by non-military service contributed to successful prosecution of the war, and carries an appropriation of $25,000 to finance the making and distribution of the medals.

In announcing the Secretary's approval of the proposal, the War Department made public a letter sent by direction of the Secretary to commanding generals of all corps areas.

"From the experiences of the World War," the letter said, "there is not the slightest doubt that the most economical, effective and just method of raising our armed forces for a State emergency is through a selective service system."

ADMIRAL STRAUSS OUT AS TEAPOT RECEIVER

His Resignation Is Accepted and the Government Will Soon Appoint a Successor.

CHEYENNE, Wyo., Sept. 2.—Rear Admiral Joseph Strauss has resigned as receiver of the Teapot Dome naval oil reserve, effective yesterday, according to information at the office of United States District Judge T. Blake Kennedy today. The resignation was handed to the Judge in July, but action was delayed until yesterday.

No successor has been named, but Judge Kennedy has informed counsel for the Government that he will entertain applications at any time for appointment to fill the vacancy.

PHILADELPHIA, Sept. 2.—Owan J. Roberts of counsel for the Government in the Teapot Dome naval oil reserve suit late today said that a petition would be prepared in a few days naming a successor to Rear Admiral Joseph Strauss as one of the receivers in the proceedings. Mr. Roberts, who left for Washington, did not say who would be named.

WOOD'S AID IS CENSURED.

Filipino Senate Withdraws Confidence in Secretary of Interior.

MANILA, Sept. 2 (Associated Press).—The Philippine Senate last night adopted a resolution censuring Felipe Agoncillo, Insular Secretary of the Interior, and withdrawing the confidence of the Senate in Agoncillo and his administration.

This action was taken, the resolution declared, because Agoncillo allowed the Governor General to usurp the powers of his office, and also failed to protest against the violation by the Governor General of the administrative code, especially with reference to the appointment of many Americans to positions to which Filipinos were entitled by law, and because he failed to recommend remission of tax penalties in provinces suffering from calamities.

NEW YORK CURB EXCHANGE

TUESDAY, SEPT. 2, 1924.

INDUSTRIALS.

Sales.		High.	Low.	Last.
100	Allied Packers, new	5½	5¼	5¼
	Do pf	38	38	38
400	Am For Fur, new, w i	36	35	36
100	Am Gas&E new	82½	82¼	82½
130	Am Lt & Tr	123	122½	122½
90	Do pf	93	93	93
40	Am Pwr&Lt	400½	398	400½
1,900	Do new, w i	40½	40	40½
400	Am Stores, new	35¼	34¾	35¼
20	Armour of Ill pf	81	81	81
600	Atl Ft & S F	1¼	1¼	1¼
110	Borden	129	129	129
800	BklynCityRR	12¾	12¾	12¾
145	Burr Adding Mach, new	60	60	60
1,000	CentriCoal	81½	80	80
200	Chi Nipple, A, new	36	35¾	36
200	Do B ctfs	14	14	14
10	Cmwith Pwr	107	107	107
200	Cont Tob	22½	22½	22½
700	Cuba Co	35	35	35
2,100	Dosilet Cd	18	18	18
2,300	DoubleCar	49¾	49¼	49¾
400	DuPontMtrs	2	1¾	2
600	Durant Mtrs	18¾	18¼	18¾
20	East Pw Elec	104	104	104
140	Elec BAS pf	100¾	100¾	100¾
100	Elec Ry Sec	14¾	14¾	14¾
1,800	Fed Metals	35½	35	35
5,000	Fifth Av Bus, ctf dep	5¾	5¾	5¾
	Ford, Motor of Can	459	455	455
90	F'dation pf	110	110	110
2,800	Gen Mtrs, w i	66¼	59¾	60
170	Gillette S R	94	93	93¼
200	Glen Ala Coal	119¾	119¼	119¾
100	G'dyear T&R	12¾	12¾	12¾
1,000	Hayes Wh	3¾	3¾	3¾
100	Hudson Co pf	89	89	89
100	Hudd Man R	19¾	19¾	19¾
2,000	Jones Radio	5¼	5¼	5¼
1,100	Key Scie ctf	1	1	1
100	Lehigh Pr Sec	80	80	80
2,400	Leh Val Coal ctfs, new	40¾	40¼	40¾
	Leh Val Coal ctfs, w i	33¼	32¾	33¼
	Nat Dist Prod	7¾	7¼	7¾
870	Nat Tea, new	237	232	235
3,800	Nickel Plate, new w i	78¾	74	75¾

WAR COLLEGE BIDS PERSHING GOOD-BYE

Awards Him Belated Diploma, Unveils His Portrait and Gives Him Final Ovation.

WEEKS SCORES RETIREMENT

Regrets Failure to Prolong Service —The General Sees Future of Defense Plan Secure.

Special to The New York Times.

WASHINGTON, Sept. 2.—The opening exercises at the Army War College today were made the occasion of a farewell tribute to General John J. Pershing, who on Sept. 13 will be 64 years of age, the age fixed by law for his retirement from active to inactive service.

Secretary Weeks, referring to the fact that the Commander-in-Chief has only eleven days of active service remaining, deplored the failure of Congress to prolong by legislative act the active service of General Pershing. The retirement of General Pershing at this time, declared Secretary Weks, is "not just to General Pershing nor to his Government."

When General Pershing, accompanied by the Secretary of War; Major Gen. John L. Hines, who is to succeed Pershing as Chief of Staff; Major Gen. Hanson Ely, the Commandant of the college, and General John G. Harbord, who was Pershing's Chief of Staff in France, arrived at the War College the artillery thundered a tribute to the retiring Commander, while officers and men stood at attention. All present seemed to realize the historic nature of the occasion. Throughout the proceedings there was a note of sadness.

The exercises were held in th War Colge ambphitheatre, and following a brief address, in which he welcomed the members of the class of 1925, General Ely introduced General Harbord, to whom had been assigned the honor of presenting the diploma of the college to General Pershing.

General Pershing's course at the college was interrupted in 1904 by President Roosevelt, when he detached Pershing, then a Brigadier, and ordered him to the Far East to serve as an observer with the Japanese Army under General Kuroki in the Russo-Japanese War.

Today General Pershing received his diploma, the only time in the history of the institution when the honor has been conferred on an officer who has not completed the course.

Next came the unveiling of a portrait of General Pershing, a gift from the American Red Cross, to the War College. Secretary Weeks made the presentation.

"General Pershing has fully sustained himself in every position he has been called to fill from Second Lieutenant to that of Commander-in-Chief of the Army," said the Secretary. "In abundant measure he has displayed the four essential qualities of loyalty, skill, courage and force of character."

Tracing the career of General Pershing from the day he left West Point up to the present he continued:

"Instead of bringing his professional life to an end when he returned from France amid the applause of his fellow-countrymen, he has served the country as faithfully since 1919 as he had always done before. To him, more than to any other one man, is due the credit for the fact that we have not sunk into that military lethargy which has followed all our other wars. So far as plans go he has made the army ready for the future.

"General Pershing's sense of duty has impelled him to devote himself to questions, which, to a man who has commanded four million men, must have seemed trifling. His loyalty has been perfect.

"While this great soldier has not been treated with the ingratitude which our country has sometimes displayed, he has not received that full measure of rewards which are his due. Soldiers of foreign powers who had much less responsibility than was imposed upon General Pershing and had no opportunity to display even a small part of his outstanding qualities have been made Marshals for life, and some of them have been made financially independent.

"This is not America's way of rewarding her great men. But it has always seemed to me that it would be only just to General Pershing, and would, moreover, be of an enormous benefit to the American people, if his career on the active list had been prolonged. I shall never fail to regret that the measure suggested by me for this purpose, for which there is an American precedent, failed to secure passage. Elimination of General Pershing from the active list is not just to him nor to his Government.

"I extend to General Pershing my best wishes for a long continuance of vigor of mind and body. I have entire confidence that should events develop which necessitate calling him from retirement for either military or civil duties his services will not detract from but will hold aloft the high standards of his entire career."

General Pershing's speech was largely in praise of the work of the War College, and he asserted that the regular army today has become "A corps of instructors charged with the theoretical determination of processes and their practical demonstration and application to all elements of the national defense system."

The General declared that greater proficiency in military training in all categories has been attained this year than in any year since the close of the World War.

"It is my belief," he continued, "that as the development of the system proceeds, and a larger number of people are brought into touch with the results, there will be a continued growth in general understanding and approval.

"Eventually we shall have representatives of one or another of the various elements of this national defense system in all communities, and their influence will be felt among their neighbors until all our people come to appreciate the wisdom of supporting a national defense plan so essential to security and peace, so beneficial to our youth and yet so economical to the taxpayer.

"At present, and perhaps of necessity, the larger numbers of reserve officers are drawn from centres of population, but as time goes on and as higher standards are established, the possibility of more careful selection and distribution will be afforded, which will more nearly correspond to the actual territorial allocation of units, down to the company, in both the National Guard and the reserves.

"This process could no doubt be materially hastened by the allotment of communities, or counties, of their due proportion of candidates for our training camps, instead of recruiting these camps from corps areas in general.

"I am led to believe that this is true from the fact that in my own State, Missouri, inquiries have been made as to why the country boys are not given a chance to go to these camps, and assurance has come from many of the more remote localities that if they should receive their relative allotment there would be no question as to their sending the full quota.

"This clearly indicates the gradually widening influence of the training that young men are receiving in our various contingents, and more especially, perhaps, that received in colleges and training camps.

"On the eve of my retirement," General Pershing concluded, "after forty-two years of active service, upon which I naturally look with a certain pride and which has been so graciously recognized today, I can only express my most sincere appreciation of the efficiency and the loyalty of the graduates of the War College, and extend to them my most earnest wish that you and the students of the future may be guided by the lofty ideals to which your predecessors have ever been devoted."

As General Pershing bowed his farewell the audience rose and rendered him an ovation such as perhaps no other man has ever received in the amphitheatre of the nation's college on war.

STONEHAM TRIAL SOON.

Prosecutor Suggests That Hearing Begin on Sept. 23.

Federal Judge Rufus Foster was asked yesterday by Federal Prosecutor Maxwell S. Mattuck to set the trial of Charles A. Stoneham, part owner of the New York Giants, and others at an early date. He suggested that Sept. 23 would give the defense sufficient time. The Government, he told the Court, was prepared to proceed at once.

Millard J. Hudson and Leo F. Bondy, counsel for the defendants, objected to the setting of a date on the ground that the Government had failed to obey an order of the court directing that the defendants be furnished with a bill of particulars. Victor House, special attorney for the Government, who will prosecute the case, said that he knew nothing about such an order. An adjournment was taken until tomorrow so that some information concerning the alleged order could be obtained.

GRAIN PRICES RISE AND THEN TUMBLE

Profit-Taking Sales Follow Bulges on Heavy Buying and Markets Recede.

Special to The New York Times.

CHICAGO, Sept. 2.—When the character of the news is considered, the wheat market acted in a disappointing manner for the bulls. Drought in Argentina and Northern India was instrumental in advancing Liverpool 2¾@2¾ pence, and with frosts in part of Canada caused an opening bulge of 1@1¼ cents here. But the advance brought out free offerings, and, with backpraeding between here and Minneapolis, the finish was ½@1 cent lower. Winnipeg was weaker than Chicago in the face of the frost reports and lost 1¼@1½ cents, while Minneapolis was only ⅛@¼ cent lower.

Private crop reports were given to the trade today and ranged from 236,000,000 to 244,000,000 bushels Spring wheat, with an average of 238,000,000 bushels, the latter being 13,000,000 bushels in excess of the Government's August returns and compared with 213,000,000 bushels harvested last year. The total of all wheat for the country is 827,000,000 bushels, compared with 786,000,000 bushels secured in 1923.

Today's export business in all positions was 1,500,000 bushels to 2,000,000 bushels, while local handlers sold 900,000 bushels to exporters. Minneapolis sold 300,000 bushels low grade Spring to the Southwest and Duluth was also a buyer there.

Cash houses took September and December at 5¼ cents difference, changing over hedges.

Receipts here were 1,778 cars, partly from Missouri River markets. An increase of 3,353,000 bushels in the visible supply made the total 89,119,000 bushels, against 65,766,000 bushels the previous week and 56,541,000 bushels last year.

Primary points had 6,546,000 bushels for the day; week ago, 3,263,000; last year, 3,526,000. Shipments were 2,250,000 bushels; week ago, 3,264,000; last year, 1,639,000.

A bullish construction was placed on the private reports on corn suggesting an average yield of 2,477,000,000 bushels, or 99,000,000 bushels less than a month ago, and compared with 3,046,000,000 bushels harvested last year.

There was a good class of buying early, with a bulge of 2@2½ cents over Saturday's finish, but there was a noticeable lack of outside buying, and toward the last commission house selling made a profit-taking by the local element made a reaction and the close was ½@¾ cent lower.

Frost was reported at one point in Iowa last night, with some damage.

Oats crop is around 1,466,000,000 bushels this year, according to an average of the private reports, or 37,000,000 bushels in excess of a month ago, and compares with 1,300,000,000 bushels harvested in 1923. Receipts of 1,173 cars were the largest of the season and led to considerable selling, making the close ⅝@¾ cent lower, with September leading.

A big export business was on in rye, with sales of 1,000,000 bushels or more, but futures closed 1@2% cent lower. The visible supply of corn decreased 470,000 bushels for the week and is 5,570,000 bushels, against 5,540,000 the previous week and 1,587,000 last year.

Primary receipts for the day were 974,000 bushels; week ago, 560,000; last year, 1,380,000, and shipments, 896,000 bushels; week ago, 635,000; last year, 657,000.

Total receipts of all grain at Chicago today were 3,023 cars, or within a few cars of the largest day's arrivals on record. A good deal of the 1,778 cars of wheat came from Missouri River points and paid relatively high freight rates.

Chicago.

Today's Chicago prices for the principal grains were as follows:

WHEAT.

	High.	Low.	Close.	Prev. Close.	Last Year.
Sept.	$1.25	$1.22⅝	$1.23	$1.23⅛	$1.01⅝
Dec.	1.30¼	1.27¼	1.28	1.28⅜	1.05⅝
May	1.33⅛	1.30	1.34¼	1.33¼	1.11⅝
July	1.25¼	1.23⅝	1.26⅝	....	....

CORN.

	High.	Low.	Close.	Prev. Close.	Last Year.
Sept.	1.20	1.17⅛	1.17⅝	1.18	.85⅝
Dec.	1.15⅝	1.12⅝	1.13	1.13½	.88
May	1.16	1.13⅝	1.14	1.14⅜	.93⅝
July	1.15⅝	1.13⅝	1.14⅛	1.14	....

OATS.

	High.	Low.	Close.	Prev. Close.	Last Year.
Sept.	.49¾	.47⅝	.47⅝	.48½	.35⅞
Dec.	.52⅝	.51⅛	.51⅛	.52½	.39⅞
May	.57	.55¾	.55¾	.56½	.42⅛

RYE.

	High.	Low.	Close.	Prev. Close.	Last Year.
Sept.	.89¼	.87¼	.87¼	.87½	.65⅝
Dec.	.94¾	.92⅝	.92⅝	.93	.69⅛
May	1.00¼	.98¼	.98¼	.99¾	.73½

PROVISIONS.

Lard—	High.	Low.	Close.	Prev. Close.	Last Year.
Sept.	13.90	13.77	13.85	13.85	11.85
Oct.	13.92	13.75	13.82	13.82	11.85
Nov.	13.85	13.77	13.82	13.80	....
Dec.	13.90	13.75	13.77	13.70	10.75
Jan.	14.10	13.85	13.90	13.92	10.75
May	14.05	13.90	13.92	13.92	....
Ribs—					
Oct.	12.35	12.30	12.35	12.25	9.02

Winnipeg Prices.

Today's Winnipeg prices for the principal grains were as follows:

WHEAT.

	High.	Low.	Close.	Prev. Close.	Last Year.
Oct.	$1.34	$1.32½	$1.32⅝-¾	$1.31¼	$0.99⅝
Dec.	1.29¼	1.26	1.26¼	1.27⅝	.99¼
May	1.34	1.30⅛	1.30⅝	1.32	1.01⅝

OATS.

	High.	Low.	Close.	Prev. Close.	Last Year.
Oct.	.58	.56⅝	.56⅝	.57¼	.42½
Dec.	.55½	.53⅜	.53⅜-.54	.54	.40
May	.58	.56⅛	.56⅜	.56⅝	....

COTTONSEED OIL.

	Sales.	High.	Low.	*Close.	*Prev. Close.	Last Year.
Spot	....	....	....	12.00	12.00	....
Sept.	500	12.58	11.95	11.85	12.58	....
Oct.	5,600	11.85	11.18	11.17	11.51	....
Nov.	700	10.70	10.30	10.25	10.58	....
Dec.	2,700	10.47	10.20	10.20	10.53	....
Jan.	4,000	10.49	10.23	10.23	10.55	....
Feb.	....	....	....	10.20	10.50	....
March	700	10.50	10.45	10.36	10.65	....
April	....	....	....	10.30	10.70	....

Total, 14,200.

COFFEE.

	High.	Low.	*Close.	*Prev. Close.	Last Year.
July	14.25	13.90	14.25	13.85	7.10
Sept.	15.15	14.60	15.14	14.67	7.73
Dec.	15.57	14.95	15.50	15.12	7.74
March	15.10	14.74	15.10	14.65	7.36
May	14.70	14.35	14.68	14.25	7.22

SUGAR.

	High.	Low.	*Close.	*Prev. Close.	Last Year.
Sept.	3.74	3.73	3.73	3.80	4.47
Dec.	3.78	3.76	3.76	3.77	4.25
March	3.38	3.35	3.36	3.36	3.73
May	3.45	3.42	3.44	3.43	3.81

*Closing bid.

Crash Kills Two Army Fliers.

SAN ANTONIO, Texas, Sept. 2.—Lieutenant T. M. Conroy and Private Hilliarias Artez of Kelly Field were killed today when their airplane fell approximately 1,500 feet. Lieutenant Conroy was piloting the plane on a practice flight.

GET YACHT BACK FOR $900.

Vereign, Auctioned as Rum Runner, Bought in for Ex-Owners.

NEW LONDON, Conn., Sept. 2.—The steam yacht Vereign, formerly owned by Gale Borden, but more recently alleged rum runner, was sold at public auction here this afternoon for $900, the purchaser being George Morgan, a lawyer, of this city. The yacht is said to have cost Mr. Borden $200,000. The sale was made in accordance with an order issued by Collector of Customs Harry P. Dissell of Bridgeport.

The Vereign was captured on June 4, with a $100,000 liquor cargo, after the Coast Guard cutter Seminole had riddled her superstructure and injured three of the crew with shell fire. Attorney Morgan, who is representing the men seized on the Vereign, charged that the capture and sale of the boat was illegal, and that the purchaser would be involved in a lawsuit.

The motorboat J-1151, seized with a 500-case liquor cargo in Stamford on July 6, and brought here, also was sold today to J. J. Connell of Newport, R. I., for $1,400.

The Vereign at one time was declared to be the fastest yacht in existence. During the war it was taken over by the Government for submarine patrol and after the armistice was sold to private persons. Her capture by the Seminole after she had attempted to evade the cutter was one of the most sensational along the coast for many months.

Thirteen men comprised the crew of the Vereign. They were arraigned here, including Captain John Wilson, master and John Stack, supercargo and alleged managing owner, who was injured during the shell fire. United States Commissioner Earl Mathewson bound Stack and Wilson to the Federal Court and held the others as material witnesses.

T. W. Porter Left Estate to Widow.

The will of Thomas Wyman Porter of Stephen M. Weld & Co., cotton brokers, filed for probate yesterday, leaves an estate estimated at more than $100,000 to his widow, Mrs. Lillian Ward Porter. The will explains that no provision is made for their daughter, Mrs. Katherine Porter Pendleton of 7 East Eighty-sixth Street, as Mr. Porter has confidence that the mother will provide for her.

UNCLAIMED BANK DEPOSITS. | UNCLAIMED BANK DEPOSITS.

REPORT OF THE UNCLAIMED DEPOSITS, DIVIDENDS AND INTEREST OF

THE FARMERS' LOAN AND TRUST COMPANY,

on the first day of August, 1924, made in accordance with the provisions of the Banking Law, Sections 134 and 219.

Full name of Depositor or Shareholder.	Last Known Residence or Post Office Address of Depositor or Shareholder.	Date of Original Deposit.	Amount of Deposit.	Date of First Publication.
Barling & Clarke, Ttees		Apr. 16, 1874	$639.20	Sep. 19, 1914
Bondholders' Committee Centerville, Moravia & Aibal R. R. Co		Sep. 28, 1868	208.02	Sep. 19, 1914
Bruce, Horace V., 63 Wall St., N. Y. C		Dec. 19, 1914	100.19	Sep. 11, 1922
Buda Mining Company, Thos. R. White Jr., Treas., 115 Broadway, N. Y. C.		Jan. 14, 1895	63.01	Sep. 11, 1922
Carolina Central Committee, 1st Mtge. Bondholders' Assns. a/c		Oct. 4, 1894	103.00	Sep. 4, 1923
Cassels, Wm. A		Dec. 27, 1915	384.50	Sep. 4, 1923
Crandall, Elbert, Recv. C. W. Tracy Co. 115 Broadway, New York City		Feb. 20, 1895	103.64	Sep. 19, 1914
Committee Reorgan. So. Car. R. R. Co., Spec. a/c		Nov. 15, 1880	980.00	Sep. 4, 1923
Cuell, A. F., 31 Nassau St., N. Y. C		Jan. 15, 1900	62.50	Sep. 19, 1914
Crook Mining & Smelting Co., Leg. Exp. a/c		Aug. 12, 1881	100.00	Sep. 19, 1914
Cummings, J. R., Ex. Est. of Mrs. Henrietta Fuller, 2 Wall St., N. Y. C		June 1, 1885	67.01	Sep. 19, 1914
Cutting, R. L., Jr., Peter, Marie, Geo. R. Fearing & F. O. Otis		June 18, 1886	58.70	Sep. 19, 1914
Dalton, Silvie Dephan and Ellen Higgins, P. O. Box 167, Bayshore, L. I		Mar. 22, 1909	288.06	Sep. 4, 1923
Eddy, E. L. R		Mar. 7, 1892	171.89	Sep. 4, 1923
Fasano, Rosina, 240 Elizabeth St., N. Y. C		Mar. 1, 1907	59.47	Sep. 19, 1914
Fay, Francis B. & Adelia G. Fay, and survivors		Jan. 11, 1912	50.30	
Franklin, Isabelle, Est. of, Mrs. Cora Rooney, Admx., 125 W. 112th St., N. Y. C		Mar. 3, 1904	137.43	Sep. 11, 1922
Frenaye, W. E., Tee. for Mrs. A. M. Frenaye, 71 Broadway, N. Y. C		Jan. 26, 1910	96.52	Sep. 11, 1922
Grescher, Henry, & J. H. Larmers, 79 Jane St., N. Y. C		Nov. 15, 1900	83.61	Sep. 19, 1914
Griffen, G. W		Oct. 2, 1882	113.25	Sep. 19, 1914
Glover, Henry S., Agt. C. M. Von Wall Brunn, 62 William St., N. Y. C		Jan. 31, 1893	160.02	Sep. 19, 1914
Hale, Joseph P., Est. of, L. A. Hale & Geo. W. Debevoise, Extrs., 112 W. 54th St., N. Y. C		Nov. 10, 1883	494.06	Sep. 11, 1922
Heyward, Hannah W., Ttee., u/w Sarah Heyward, C. A. Hand, Atty., 253 Broadway, N. Y. C		Apr. 6, 1897	489.14	Sep. 11, 1922
Hoffenstad, G. L., Ttee. u/Mtge. of 5/1/82, San Juan, & N. Y. M. & S. Co., 31 Nassau St., N. Y. C		Aug. 24, 1887	450.48	Sep. 11, 1922
Hoffman, Emily L		Apr. 12, 1886	220.06	Sep. 14, 1915
Jones, Charles B., Babylon, L. I		June 6, 1910	207.26	
Kavanaugh, Mary E., Est. of, J. M. Carol, Exr., 541 Greenwich St., N. Y. C		Aug. 15, 1899	289.68	Sep. 11, 1922
Kayes, Sol, L., Recv. Ladies' Deborah Nursery & Childs Protectory, 320 E. 124th St., N. Y. C		Aug. 21, 1897	114.63	Sep. 19, 1914
Keenan, J. A., Rec. Teachers' Magazine Pub. Co., 120 Broadway, N. Y. C		Jan. 29, 1908	135.98	Sep. 4, 1923
Kert, Nettie A., 505 W. 135th St., N. Y. C		July 12, 1916	406.38	Sep. 4, 1923
Kuhn, Ella M., Mrs., 4,016 Forbes St., Pgh, Pa		Sep. 7, 1910	54.72	Sep. 4, 1923
McGinnis, Mary E., Est. of, J. M. Carol, Exr., 541		Feb. 18, 1913	177.93	Sep. 11, 1922
Madden, Frederick (Deceased), V. Ferandez Alcaras, Atty., 52 Calvo St., Cardenas, W. I		Sep. 22, 1896	58.61	Sep. 19, 1915
Miller, Carlos E., Hotel Ennis, 153 W. 42d St., N. Y. C		May 17, 1917	50.00	Sep. 4, 1923
Minteru, Edw., Est. of, Inc. a/c, c/o B. Collins, 358 E. 51st St., N. Y. C		Feb. 24, 1873	296.62	Sep. 4, 1923
Pinchassoff, Mamon & Joseph		Aug. 16, 1910	86.34	Sep. 11, 1922
Pinkerton, Paul L., Webster Hotel, 40 W. 45th St., N. Y. C		Jan. 12, 1915	67.93	
Price, Walter J., 309 W. 86th St., N. Y. C		Dec. 22, 1892	50.00	Sep. 19, 1915
Richards, C. W., Rec. Simonds Mfg. Co		Sep. 26, 1895	320.04	Sep. 14, 1915
Rolston, Jas. G., Prop. Keokuk & Des Moines R. R. Co., Common Stockholders		Oct. 1, 1878	54.25	Sep. 4, 1923
Rosenchein, J. L., c/o Hygenic Institute, 90 Oxford St., London, Eng		July 21, 1913	113.20	Sep. 11, 1922
Rubber Products Co., 1,475 Broadway, N. Y. C		Mar. 31, 1911	80.00	Sep. 11, 1922
Stoorz, S. J., Recv. Goodyear Dental Vulcanite Co., 120 Broadway, N. Y. C		Aug. 1, 1884	74.60	Sep. 19, 1914
Tifft, D. C., Est., Sarah W. Tifft, Ext., Chas. H. Cronin, Fordham Sq., N. Y. C		Oct. 10, 1894	157.33	Sep. 11, 1922
Trimble, Larry, 19 Liberty Place, Weehawken, N. J		Aug. 2, 1911	35.55	
Trimble, Larry, Special, 19 Liberty Place, Weehawken, N. J		Sep. 28, 1911	157.69	Sep. 4, 1923
U. S. International Commission		Nov. 10, 1858	256.00	Sep. 19, 1914
Van Zantern Bros		Dec. 12, 1901	104.36	Sep. 19, 1914
Weber, Lucy (Mrs. O. F.), Gt. Northern Hotel, New York City		Nov. 6, 1911	86.11	Sep. 11, 1922
Western Finance Co., 150 W. 47th St., New York City		July 21, 1908	153.80	Sep. 19, 1914
Wheeler, S. G., Est., Isabel S. Wheeler, Admx., c/o G. W. Haldane, 48 Exchange Pl., N. Y. C		Sep. 6, 1888	64.26	Sep. 19, 1914

STATE OF NEW YORK, COUNTY OF NEW YORK, ss.:

SAMUEL SLOAN, Vice President, and AUGUSTUS V. HEELY, Secretary, of THE FARMERS' LOAN AND TRUST COMPANY, a Corporation, located and doing business in the City of New York, in said County, being duly sworn, each for himself, says that the foregoing report is in full, true and correct statement of the unclaimed deposits, dividends and interest of THE FARMERS' LOAN AND TRUST COMPANY, made in accordance with the provisions of Sections 134 and 219 of the Banking Law as shown by the books of said Corporation on the first day of August, 1924.

Severally subscribed and sworn to by both deponents the 28th day of August, 1924, before me.

SAMUEL SLOAN, Vice President.
V. HEELY, Secretary.

[Seal of Notary.] R. B. KNOX, Notary Public, Westchester County. Certificate filed in Register's Office, Westchester County; Certificate filed in New York County No. 402; Certificate filed in Register's Office, New York County, No. 6331. My commission expires March 30, 1926.

I hereby certify that the foregoing list of unclaimed deposits as of August 1, 1924, is a true copy of the original which was forwarded to the Superintendent of Banks at Albany, New York, on September 2, 1924.

C. H. RUSCHER, Notary Public, Nassau County; Certificate filed in N. Y. County, Clerk's No. 256, Register's No. 6229; commission expires March 30, 1926.

UNCLAIMED BANK DEPOSITS. | UNCLAIMED BANK DEPOSITS.

REPORT OF THE UNCLAIMED DEPOSITS, DIVIDENDS AND INTEREST OF

THE BOWERY BANK OF NEW YORK

on the first day of August, 1924, made in accordance with the provisions of the Banking Law, Sections 134 and 219.

Full Name of Depositor or Shareholder.	Date of Original Deposit.	Amount of Deposit.	Date of Accrued Interest.	Amount of Accrued Interest.	Date of First Publication.
Max Beckun, 87th St., Villa Nova Court, Coney Island, N. Y.	July 1, 1918	$75.00	....	....	....
Hyman Cohen, 161 Walker St., N. Y. C	Apr. 25, 1881	93.07	....	....	Aug. 21, 1894
John Collins, in trust for Stephen Collins (son), 324 West 47th St., N. Y. C	July 11, 1907	57.29	8/1/18 to 8/1/24	$10.12	Sep. 4, 1923
James E. Cox, address unknown	1869	74.89	....	....	Aug. 21, 1894
Lizzie Finkler, 1,920 Pacific St., Brooklyn, N. Y	Apr. 30, 1907	119.52	2/1/15 to 8/1/24	33.52	Aug. 31, 1920
W. Gebhard, 57 Lewis St., N. Y. C	Oct. 12, 1867	136.37	....	....	Aug. 21, 1894
John Gilday, 313 West 25th St., N. Y. C	Apr. 9, 1915	139.98	2/1/19 to 8/1/24	22.79	....
Rev. Alex. Goldstein, 148 Lenox Av., N. Y. C	Jan. 2, 1918	118.90	8/1/18 to 8/1/24	21.16	Sep. 4, 1923
Morris Goodman, 300 Grand St., N. Y. C	June 6, 1918	122.44	2/1/19 to 8/1/24	19.94	....
Fannie Gross, 1,242 Intervale Av., N. Y. C	Feb. 23, 1915	161.03	8/1/17 to 8/1/24	33.52	Sep. 1, 1922
Walter B. Haas, 149 East 82d St., N. Y. C	Dec. 15, 1909	454.81	8/1/19 to 8/1/24	65.58	....
Fred Hirtzinger, 20 Fulton St., N. Y. C	Sep. 28, 1909	298.27	....	....	Aug. 31, 1920
H. Levy No. 2, 253 Grand St., N. Y. C	Oct. 31, 1902	131.58	....	....	Aug. 31, 1920
Joseph Lipsky, 167 Henry St., N. Y. C	Jan. 14, 1908	500.53	8/1/13 to 8/1/24	177.33	Sep. 3, 1919
Julius Lipman (assignee), 206 Broadway, N. Y. C	Aug. 15, 1885	138.85	....	....	Aug. 21, 1894
Louis Meyer, in trust for Emanuel Meyer (son), 1,930 3d Av., N. Y. C	Sep. 10, 1906	106.71	8/1/19 to 8/1/24	14.78	....
Joe Miller, 11 East 116th St., N. Y. C	Jan. 29, 1908	189.85	8/1/08 to 8/1/24	54.42	Aug. 22, 1912
Margaret Mills, Jerome and Morris Avs., Highbridge, N. Y.	Aug. 12, 1896	132.16	....	....	Sep. 4, 1914
Keidy Misito, 1,182 West Farms Road, N. Y. C	Feb. 24, 1915	761.04	2/1/18 to 8/1/24	145.97	Sep. 4, 1923
Henry Moeller, 464 Pearl St., N. Y. C	Oct. 8, 1871	72.39	....	....	Aug. 21, 1894
John Moniok, 83 Columbia St., N. Y. C	Oct. 29, 1914	65.46	8/1/19 to 8/1/24	9.78	....
Nathan Musher (attached), 132 Henry St., N. Y. C	Aug. 25, 1897	55.21	....	....	Sep. 4, 1914
Mary K. O'Sullivan, 2,016 Boston Road, Bronx, N. Y. C	Oct. 11, 1907	73.25	8/1/11 to 8/1/24	21.44	Sep. 12, 1916
Rebecca Paul, 203 West 111th St., N. Y. C	May 15, 1917	119.44	2/1/19 to 8/1/24	19.44	....
Israel Reingold, 307 East 95th St., N. Y. C	Feb. 19, 1915	449.72	2/1/18 to 8/1/24	85.73	Sep. 4, 1923
Rosenthal & Marcus, 110 East 97th St., N. Y. C	Feb. 23, 1907	51.51	....	....	Sep. 4, 1914
M. Rothschild, 80 East Broadway, N. Y. C	June 28, 1871	64.46	....	....	Aug. 21, 1894
Nathan Sakel, as committee for Goldie Sakel (incompetent), 78 East 110th St., N. Y. C. care A. Lackevitz	Aug. 23, 1916	82.77	....	....	....
Jennie Schlesinger, in trust for Earl Alfred Schlesinger (son), 15 St. Nicholas Av., N. Y. C	July 10, 1909	115.19	8/1/19 to 8/1/24	17.28	....
Rose Singer, 203 East 4th St., N. Y. C	Oct. 19, 1914	78.43	8/1/19 to 8/1/24	11.68	....
Otto Schloemer, 71 John St., N. Y. C	Sep. 8, 1865	116.43	....	....	Aug. 21, 1894
John Sniffin (assignee), 5 East 42d St., N. Y. C	Nov. 18, 1874	176.48	....	....	Aug. 21, 1894
Maurice Steinberger, 617 Hancock Av., Bridgeport, Conn	Aug. 3, 1912	535.02	8/1/18 to 8/1/24	75.33	Sep. 4, 1923
Joseph Walsh, 9 Washington Court, Bronx, N. Y.	Feb. 11, 1908	201.59	8/1/13 to 8/1/24	59.72	Sep. 3, 1919
John Weber, 301 East 5th St., N. Y. C	Mar. 30, 1907	62.75	8/1/07 to 8/1/24	16.70	Aug. 23, 1912
Leopold Werthelmer, (account), 988 5th Av., N. Y. C	Oct. 14, 1890	499.83	....	....	Aug. 17, 1898
Andreas Willman, address unknown	June 22, 1865	82.83	....	....	Aug. 21, 1894
Henry Wolff, 1,397 3d Av., N. Y. C	Oct. 8, 1868	94.18	....	....	Aug. 21, 1894

State of New York, County of New York, ss.:

J. STANLEY FOSTER, President and WM. F. KAMMERER, Assistant Cashier of The Bowery Bank of New York, a bank located and doing business in the City of New York, in said county, being duly sworn, each for himself, says that the foregoing report is a full, true and correct statement of the unclaimed deposits, dividends and interest of The Bowery Bank of New York, made in accordance with the provisions of Sections 134 and 219 of the Banking Law as shown by the books of said bank on the first day of August, 1924.

J. STANLEY FOSTER, President.
WM. F. KAMMERER, Asst. Cashier.

Severally subscribed and sworn to by both deponents the 27th day of August, 1924, before me.

BENJ. F. SPRING, Notary Public, Bronx County, No. 148. Certificate filed in New York Co. No. 199, Register's office, Bronx Co., No. 50. Register's office, New York Co., No. 5336. Term expires March 30th, 1925.

Report of the Unclaimed Deposits, Dividends and Interest of

THE GREENWICH BANK OF THE CITY OF NEW YORK

On the first day of August, 1924, made in accordance with the provisions of the Banking Law, Sections 134 and 219.

Full name of depositor or shareholder	Last known residence or post office address of depositor or shareholder.	Date of original deposit.	Amount of deposit.	Date of first publication.
Pecos Oil Company	115 Broadway, N. Y. C.	Dec. 18, 1918	$1,662.74	Sept. 2, 1924
P. R. Stevenson	78 Grand St., N. Y. C.	Sept. 1, 1908	51.06	Sept. 1, 1916
Frank Rochambeau	Beach and Varick Sts., New York City	Apr. 20, 1912	237.77	Sept. 2, 1924
Robert J. McClement	761 7th Av., N. Y. C.	July 28, 1910	240.06	Sept. 6, 1922
Rose E. Davis	New York, N. Y.	June 24, 1915	74.14	Sept. 6, 1921
H. S. Sheldon	Sanford Av. and 10th St., Flushing, N. Y.	May 15, 1916	232.14	Sept. 6, 1922
Grace Winter	500 W. 112th St., N. Y. C.	Feb. 23, 1915	102.24	Sept. 6, 1923
Albert Weis, Adm'r for Elizabeth M. Marcus	1,476 Broadway, N. Y. C.	Feb. 25, 1915	100.45	Sept. 6, 1923
Kessner Store Employees Association	224 St. and 6th Av., N. Y. C.	Jan. 25, 1912	962.22	Sept. 9, 1919
Mrs. Marie Scott	Oceanside, L. I.	Apr. 19, 1919	119.96	Sept. 3, 1924
John J. Lynch	826 West End Av., N. Y. C.	Nov. 8, 1918	95.00	Sept. 3, 1924
Caplan & Levine	35 W. 35th St., N. Y. C.	May 15, 1919	67.61	Sept. 3, 1924

STATE OF NEW YORK, COUNTY OF NEW YORK, ss:

FRANK HAMMOND, Vice President, and ARCHIBALD G. KING, Assistant Cashier, of THE GREENWICH BANK OF THE CITY OF NEW YORK, a bank located and doing business in the City of New York, in said County being duly sworn, each for himself says that the foregoing report is a full, true and correct statement of the unclaimed deposits, dividends and interest of THE GREENWICH BANK OF THE CITY OF NEW YORK, made in accordance with the provisions of Sections 134 and 219 of the Banking Law, as shown by the books of said bank, on the first day of August, 1924.

FRANK HAMMOND, Vice President.
ARCHIBALD G. KING, Assistant Cashier.

Severally subscribed and sworn to by both deponents the 2nd day of September, 1924, before me.

(Seal of Notary) RUDOLPH A. BAKER, Notary Public Kings County No. 75. Certificate filed in New York County No. 162. Kings County Register's No. 6062. New York County Register's No. 6238.

REPORT OF THE UNCLAIMED DEPOSITS, DIVIDENDS AND INTEREST OF

THE CORN EXCHANGE BANK, NEW YORK

On the 1st day of August, 1924, made in accordance with the provisions of the Banking Law, Sections 134 and 219.

Full Name of Depositor or Shareholder.	Last known residence or post office address of Depositor or shareholder.	Date of original deposit.	Amount of deposit.	Date of first publication.
Clinton

Wholesale Only

"Buyers Buy 'Em"

Dresses

MADE OF GENUINE French Spun JERSEY

This label in every Dress

20 Selected Styles for the SCHOOL GIRL 14 to 20 Sizes

FOR THE MATRON 34 to 44 Sizes

To Retail All at $5.00

This quality Jersey manufactured *exclusively* for

S. Schwartz & Bro.

149 West 36th St.

Wholesale Only

Stout Dresses

Year after year the large and comprehensive line of STOUT DRESSES produced by LINDE & RUBIN has been used as the standard of comparison.

Buy the Fall Line Now!

$9.75 to $29.75

LINDE & RUBIN

501-7th Ave.

Corner 37th St.

Wholesale Only

Beaded Dresses

Satin Face Canton and Georgettes

Misses' and Women's Styles

$16.75 to $22.50

IMMEDIATE DELIVERY!

KOPLER Dress Co., Inc.

222 West 37th St., N. Y.

Lackawanna 1940

Wholesale Only

Hartford-Saxony Rugs

Sturdy, high-pile rugs that, to all practical purposes, give life-time wear in offices, stores and homes. Most widely used fabric for public rooms and corridors of leading hotels in America.

Made exclusively by the Bigelow-Hartford Carpet Company

(ESTABLISHED 1825)

Makers of Carpets and Rugs of Fine Quality

OBTAINABLE AT

B. ALTMAN & CO. - FIFTH AVE. AT 34TH ST.

Advances on Merchandise

WORMSER & CO.

Commercial Financing

[illegible] Ave., N. Y. Phone Stuyv. 9360

ARRIVAL OF BUYERS

Arriving Buyers may register in this column by telephoning LACkawanna 1000.

AKRON—A. Polsky & Co.; R. Polsky, ready-to-wear; 352 4th Av. (Kirby, Block & Fischer).

AKRON, Ohio—Elias Margolis & Co.; Joe Lisi, misses' better dresses; 141 W. 36th (Research Alliance).

ALLENTOWN, Pa.—Kaplan Clothing Co.; J. H. Kaplan, men's, women's ready-to-wear; Pennsylvania.

ALTOONA, Pa.—Louis Bergman; G. J. Heinsheimer, ready-to-wear; 181 W. 35th (Hoffman & Hartbiay).

AMSTERDAM, N. Y.—Adler Swan Clothes; J. Adler, clothing; Pennsylvania.

ASHEVILLE, N. C.—Gilmer's, Inc.; D. Creech, dry goods, general mdse.; 44 W. 18th.

ASHLAND, Ohio—S. L. Morganstern, women's ready-to-wear; Pennsylvania.

ATHENS, Ala.—Jaffe Bros.; B. F. Jaffe, gen'l mdse., ready-to-wear; Pennsylvania.

ATLANTA, Ga.—Blauner's; J. A. Kessler, ready-to-wear; 170 W. 32d (A. Faust).

ATLANTA—M. Rich & Bros.; J. C. Morris, luggage; F. W. Behr, rugs, draperies; 352 4th Av. (Kirby, Block & Fischer).

ATLANTA, Ga.—Smith & Higgins; J. C. Cook, piece goods, hosiery; Bredlin.

ATHENS, Ga.—Abe Joel & Sons; A. Joel, women's ready-to-wear, dress goods, &c.; Imperial.

AUGUSTA, Ga.—J. B. White & Co.; J. W. Pearce, piece goods; 25 E. 26th (W. T. Knott).

AUGUSTA, Ga.—J. Goldfarb Co.; J. Goldfarb, flannel dresses; 25 W. 33d (L. Abramson & Co.).

BALTIMORE—Stewart & Co.; Miss F. Jeffries, girls' and juniors' coats; Miss L. Bailey, women's, misses' suits, coats; 17 E. 30th (Associated D. G. Corp.); 2d floor.

BALTIMORE—Julius Gutman & Co.; Abe Breslau, shoes; Pennsylvania.

BALTIMORE—Eisenberg's; A. Van Tassell, silks, dress goods, wash goods; 105 Grand (Jay & Co.); Pennsylvania.

BALTIMORE—Bernheimer-Leader Stores; Miss I. Brosnan, ladies' neckwear, laces; A. Dreyfus, upholstery, rugs, pictures; 1,261 B'way (S. Solomon); Pennsylvania.

BALTIMORE—Hochschild, Kohn & Co.; Miss C. H. Fuld, infants', children's wear; Miss T. Stern, corsets; 220 5th Av. (F. Atkins); Pennsylvania.

BALTIMORE—Max Goldberg; clothing; Pennsylvania.

BALTIMORE—I. Benesch & Sons; S. Gomprecht, woman's ready-to-wear; Pennsylvania.

BALTIMORE—O'Neill & Co.; A. Stockett, silks, velvets; 276 5th Av. (C. A. Cook); Pennsylvania.

BALTIMORE—American Wholesale Corp.; C. A. Miller, women's, misses', children's bloomers; Ben Hornstein, low-priced cloth dresses; 354 4th Av.

BALTIMORE—Hecht Bros. Co.; I. Sonnenborn, ready-to-wear; 1,150 B'way (F. Lillienthal, Inc.).

BALTIMORE—London Costume Co.; M. London, flannel, silk dresses; 25 W. 33d (L. Abramson & Co.).

BALTIMORE—Goldenberg Bros.; Chas. M. Behrend, coats, suits, dresses; McAlpin.

BALTIMORE—The Hub; H. J. Taranin, ready-to-wear; 1,150 B'way. (F. Lillienthal, Inc.).

BALTIMORE—United Cloak & Suit Co., jobbers; D. Brown, popular-priced misses', ladies' silk, cloth dresses; 1,225 B'way. (Jobbers' Market).

BALTIMORE—Stewart & Co.; I. E. Plaut, dresses, immediate delivery; 17 E. 39th (Associated D. G. Corp); 2d floor.

BIRMINGHAM—Loveman, Joseph & Loeb; Miss M. Maher, dresses; I. Solomon, leather and fancy goods, jewelry; R. Vaughn, silks, dress goods; 120 W. 32d (M. H. Gradwohl).

BIRMINGHAM, Ala.—Loveman, Joseph & Loeb; L. B. Joseph, coats, suits; 120 W. 32d (M. H. Gradwohl).

BIRMINGHAM, Ala.—Louis Saks Clothing Co.; B. F. Heitnerg, men's shoes; 220 5th Av. (F. Atkins); Pennsylvania.

BIRMINGHAM, Ala.—Louis Pisitz Dry Goods Co.; J. Kadis, ready-to-wear; 115 W. 30th (B. F. Levis); Pennsylvania.

BLOOMSBURG, Pa.—C. Arkus, crepe kimonons; 147 W. 33d (G. Silver).

BOONVILLE, Ind.—G. J. Roth & Co.; G. A. Roth, carpets, rugs, curtains; Breslin.

BOSTON—R. H. White Co.; R. Dean, toys, notions, toilet, leather, fancy goods; Miss I. Burke, infants' wear; W. M. Lichtenstein, men's furnishings; Miss M. E. Fitzgerald, Miss Golden, misses', women's suits; Miss Lauer, girls' coats; 422 4th Av.

BOSTON—Wm. Filene's Sons Co. Upstairs—Miss Louis, millinery; Miss Myers, children's, juniors' coats, dresses; A. C. Smith, division mgr.; Mr. Phillips, division mgr., ready-to-wear. Basement—Miss Dartt, children's, juniors' coats, dresses; Mrs. Hewitt, infants' wear; Miss Sullivan, girls', juniors' millinery; Mr. Horton, woman's, misses' dresses; Miss Lynch, petticoats; Mr. Scarr, silk and muslin underwear; Mr. Quinn, boys' clothing; J. J. O'Brien, leather goods; Mr. Reardon, women's, misses', children's gloves; Miss McGrail, women's, misses' suits; Mr. Reiter, women's, misses' coats; Mr. Dutch, division mgr.; 225 5th Av.

BOSTON—Jordan Marsh Co. Upstairs—J. J. Fitzgerald, domestic rugs, matting, linoleums, carpets, foreign and Oriental rugs; S. A. Pitman, books, old and high-grade books; S. M. Averill, lamps, fireplace goods; J. S. Martin, china; Miss Ethel Bell, infants' coats, bonnets, infants' dresses; J. A. Manning, woman's, children's, boys' shoes; H. C. Howard, millinery; Miss C. Blume, girls' coats, dresses, middies, junior, misses', girls' apparel; F. A. Lynch, wash goods, white goods; G. A. Hitchcock, men's clothing, house coats, young men's model clothes. Basement—Miss K. Norris, misses' dresses; C. T. Sennott, men's furnishings, sweaters; C. L. Wentworth, toilet articles, leather goods; 422 4th Av.

BOSTON—Chandler & Co.; Miss E. Oakley, misses' inexpensive dresses; Miss Bennett, misses' suits; Mrs. Burrill, misses' coats; 6 E. 39th, 8th floor.

BOSTON—Gilchrist Co. Basement—H. Rafeld, inexpensive dresses, coats; Miss R. Rice, women's hosiery; 200 5th Av., Room 602.

BOSTON—Houghton & Dutton Co.; Miss L. A. Peck, low-priced house dresses, undermuslins; 1,150 B'way (F. Lillienthal, Inc.).

BOSTON—C. F. Hovey Co.; Upstairs—Miss D. Shine, Spanish shawls, silk scarfs; Basement—H. Liebes, jobs fur coats; 225 5th Av., Room 611.

BOSTON—Gilchrist Co.; Basement—Miss I. Markus, girls', juniors' wash, wool, silk, novelty dresses, skirts, bloomers, middies, coats; Miss F. Rubin, jobs misses', children's hats; 200 5th Av., Room 602.

BOSTON—Alden Tailorma Co.; L. H. Berman; woolens; Brostell.

BOSTON—A. Gainsborg & Co.; A. Gainsborg, clothing, furnishing goods; Imperial.

BOSTON—Peerless Petticoat Co.; S. Andrews, silks, cottons, radiums, jerseys, trimmings; 200 5th Av., Room 510.

BOSTON—White & Baer; Mr. White, flannel dresses; 25 W. 33d (L. Abramson & Co.).

BOSTON—J. Freshman (Jobbers); J. Freshman, ladies' flannel dresses; 344 5th Av. (E. B. Feldenfeld).

BOSTON—Barnett Mfg. Co. (Jobbers); M. Rothschild, white coney, muskrat, caracul jacquettes, raincoat coats; 1,225 B'way (Jobbers' Market).

BOSTON—Wolff Garment Co.; D. B. Wolff, flannel dresses; 25 W. 33d (L. Abramson & Co.).

BROCKTON, Mass.—James Edgar Co.; Miss T. McIntyre, small wares, umbrellas; McAlpin.

BUFFALO—Wm. Hengerer Co.; Miss T. J. Cummings, books; Miss M. T. Jackson, special priced silk negligees; Mrs. E. A. Stark, millinery; Miss C. A. Bradley, assisting millinery; Miss M. M. Woodlin, assisting millinery; Miss M. McKenna, infants' wear; Miss M. Morris, leather goods; Miss C. Kelley, handkerchiefs, laces, embroideries, trimmings; 17 E. 39th (Associated D. G. Corp.); 2d floor.

BUFFALO—J. N. Adam & Co.; L. J. Wagner, toys, pictures, radio outdoor goods; 17 E. 39th (3d floor).

BUFFALO—Gluck's, Inc.; Mrs. R. Ferguson, dresses; 151 W. 35th (Mann-Golubock Co.).

BUTLER, Pa.—J. S. Cohn; J. S. Cohn, ready-to-wear; 151 W. 35th (Hoffman & Hartbiay).

BUTLER, Pa.—S. Rosenblum & Son; D. Rosenblum, ladies' garments; Pennsylvania.

BUTLER, Pa.—A. Reiber & Bros.; E. Reiber, representing; 115 W. 30th (Weill & Hartmann).

CANTON, Ohio—The Saltner Co.; H. W. Hagerman, women's garments; 120 W. 32d (A. Faust).

CATLETTSBURG, Ky.—D. H. Carpenter Co.; D. H. Carpenter, general mdse.; Iroquois.

CEDAR RAPIDS, Iowa—Daniels Co.; J. Kenyon, silks, woolens, wash goods; 130 W. 32d (A. Faust).

CEDAR RAPIDS, Iowa—W. G. Petersen, general mdse.; Pennsylvania.

CHESTER, Pa.—Geiger's; Mr. Geiger, coats; 161 W. 35th (Mann-Golubuck Co.).

CHESTER, Pa.—Bon Ton; Mrs. Abrams, coats; 115 W. 30th (S. Seiff & Co.).

CHICAGO—The Fair; Miss F. Kirk, electric lamps, lamp shades; Mrs. Plummer, picture frames, mirrors, pictures; 225 4th Av., Room 811.

CHICAGO—Marshall Field & Co.; Miss E. Hunt, women's dresses; Miss M. Garrity, misses' dresses; Miss E. Hollbrook, women's skirts; Miss M. Clamazis, women's coats; 1,107 B'way.

CHICAGO—Montgomery Ward & Co.; W. Chattin, laces, embroideries; 354 4th Av.

CHICAGO—Bobinsky Co.; O. Bobinsky, furs; Imperial.

CHICAGO—Modinah Dress Co.; B. Ginet, sweaters, blouses; 22 W. 21st (Pennsylvania).

CHICAGO—Carson, Pirie, Scott Co.; U. S. Grant; upholstery, beds, bedding; R. B. Henry, books, stationery; 404 4th Av.

CHICAGO—Wall & Kaufman; A. M. Kaufman; coats, suits, dresses, jobbers; Imperial.

CHICAGO—Herbert M. Mendel; H. H. Bahm, coats, suits, dresses; 1,372 B'way (L. D. Greenfield & Bro.); Claridge.

CHICAGO—Chicago Feather & Cloak Co.; E. M. Sanders; suits, coats, dresses; Pennsylvania.

CHICAGO—Harvey & Co.; E. M. Sanders, coats, suits, dresses; Pennsylvania.

CHICAGO—Cullins, Inc.; E. M. Sanders, coats, suits, dresses; Pennsylvania.

CHICAGO—Emporium World Millinery Co.; A. R. Stumer, H. Grossman, H. D. Kaplan, F. Peiser, millinery; 48 W. 35th.

CHICAGO—Maurice L. Rothschild; C. A. Nelson, overcoats; Grand.

CHICAGO—Theo. Ascher Co.; M. A. Caspary, silks, ribbons; 320 5th Av.

CINCINNATI—Rollman & Sons Co.; Miss Eberhart, art needlework; Miss Schwartz, ready-to-wear, basement; 38 W. 32d (Littman & Storch).

CINCINNATI—Moch, Berman & Co.; I. Mueller, clothing materials; Pennsylvania.

CINCINNATI—Big Store Annex; F. Adler, women's coats; 115 W. 30th (B. F. Levis).

CINCINNATI—Mabley & Carew; F. L. Harwood, mdse. mgr., ready-to-wear; 220 5th Av. (F. Atkins); Pennsylvania.

CINCINNATI—Main Cloak and Suit Co.; L. A. Jacobs, dresses, blouses, cloaks, suits; 131 W. 35th (Hoffman & Hartbiay); Pennsylvania.

CINCINNATI—Meyer, Wise & Kaichen Co.; A. H. Kaichen, white goods, ribbons, silks, dress goods; 1 E. 28th; Pennsylvania.

CINCINNATI—Weisbaum Bros.-Brower Co.; S. A. Brower, men's neckwear; Pennsylvania.

CLEVELAND—Wm. Taylor Son & Co.; basement, Miss F. Lawson, children's, infants' wear; L. M. Brubaker, undermuslins, corsets, bathrobes; R. B. Griffith, boys' men's clothing, furnishings; R. Ryder, hosiery, underwear; R. Wingenbach, millinery; 225 5th Av. Room 910.

CLEVELAND—James Co.; Miss Hooper, children's coats, dresses; 501 7th Av. (Oscar Abel).

CLEVELAND—Bailey Co.; Geo. Goldberg, boys' 2-pants suits for basement; 1,372 B'way (National Dept. Stores, Inc.).

CLEVELAND—Bailey Co.; J. R. Simpson, boys' reworked wool sweaters; R. Marschal, girls', juniors' dresses; coats; 1,372 B'way National Dept. Stores, Inc.).

CLEVELAND—Raile Bros. Co.; F. L. Carter, handkerchiefs, laces; Miss B. Gordon, millinery; Miss C. M. Fretthold, silks, velvets, dress goods; H. S. Moorehouse, mdse. manager; Miss C. Toedtman, embroideries, laces, trimmings; 220 5th Av. (F. Atkins).

CLEVELAND—Clawson & Wilson Co.; J. L. De Vanna, waists, dresses, hosiery, underwear; 43 Leonard (C. H. Hacker).

CLEVELAND—F. A. Hook & Co.; F. A. Hook, mfrs. skirts, suits, dresses; Pennsylvania.

CLEVELAND—Bailey Co.; M. J. Mendel, millinery; 1,372 B'way (National Dept. Stores, Inc.).

CLEVELAND—The May Co.; A. R. Samuel, trunks, bags, hats, caps; 1,115 B'way (E. M. Sosman).

CLEVELAND—Behal's Fur Shop; S. Behal, furs; Pennsylvania.

CLEVELAND—Bailey Co.; A. Ahrens, children's coats, dresses; 1,372 B'way (National Dept. Stores, Inc.); Pennsylvania.

CLEVELAND—M. Hammerschlag & Son; I. Hammerschlag, dresses; Grand.

CLEVELAND—M. Rosenblum Credit Clothing Co.; S. Rosenblum, clothing; Pennsylvania.

COLUMBUS—F. & R. Lazarus & Co.; Mr. Bellamy, div. mdse. mgr.; Mrs. Galentin, coats; Miss H. Krukman, neckwear, handkerchiefs; Miss M. L. Marcy, jewelry, silverware, leather goods; 225 5th Av. (Retail Research Assn.).

COLUMBUS—Agnes Ayres Shop for Women; Miss A. A. Ayres, waists, coats, dresses, sweaters; Pennsylvania.

COLUMBUS—The Fashion Co.; Miss M. Houck, dresses; 36 W. 20th (Frohman & Altman); Pennsylvania.

COLUMBUS—H. Kobacker & Sons; A. J. Kobacker, dry goods, ready-to-wear; 115 W. 30th (B. F. Levis); Pennsylvania.

COLUMBUS, Ohio—Wilbur's; W. Burstein, mdse. mgr., women's ready-to-wear; Pennsylvania.

DALLAS, Texas—Sywaters D. G. Co.; (Jobbers); B. C. Jones, domestics, foreign notions, toys; fancy goods; Prince George, Room 870.

DANBURY, Conn.—Faingon & Sons; Mr. Faingon, jobs general mdse. for sales; 131 W. 35th (Hoffman & Hartbiay).

DANVILLE, Ill.—Mels Bros.; O. Mels, mdse. mgr., ready-to-wear; Miss L. Briggs, millinery; J. R. Funiger, ready-to-wear, basement; 38 W. 32d (Littman & Storch).

DANVILLE, Pa.—Harnsberger, Inc.; Mr. Schuster, Miss Brooks, ready-to-wear; 38 W. 32d (Jay & Co.).

DANVILLE, Ill.—Mels Bros.; H. Lappich, notions, jewelry, toilet and leather goods, laces, ribbons, fancy goods, ladies' hosiery, knit underwear; 38 W. 32d (Littman & Storch).

DAYTON—Rike-Kumler Co.; S. J. Bowne, mdse. mgr.; Miss H. Hirig, millinery; Miss Vincent, blouses, sweaters; Mr. Harris, muslin underwear, basement; 220 5th Av. (Retail Research Assn.).

DECATUR, Ill.—Bright Bros.; L. P. Bright, ready-to-wear; Pennsylvania.

DENVER—Joslin D. G. Co.; W. O. Bleeser, rugs, carpets; 23 E. 26th (W. T. Knott).

DENVER—Ratner's Emporium; M. B. Ratner, ladies', misses' coats; 1,115 B'way (James Wohl).

DES MOINES—Harris-Emery Co.; Mr. McCaffery, rugs, carpets; Miss Dryer, gift shop mdse., pictures; Mr. Robinson, men's furnishings, boys' clothing, basement; Miss Johnson, hosiery, underwear, novelties; Miss Frieman, millinery, basement; 1,150 B'way (F. Lillienthal, Inc.).

DES MOINES—Iowa-Lacey Shop; Mrs. J. L. Lacey, misses' dresses, handkerchiefs, negligees; Prince George.

DETROIT—Newcomb, Endicott Co.; F. J. Rice, mdse. mgr.; Miss Kain, assistant, women's, misses' coats, skirts; Miss A. Grossman, women's, misses' gowns; 115 W. 30th (Weill & Hartmann).

DETROIT—Frank & Seder Co.; Miss Mae Murray, women's knitted wool, fibre dresses, suits, large quantities, close-out prices; 1,372 B'way (National Dept. Stores).

DETROIT—Bernard's; Mrs. F. Doktor, gowns; Pennsylvania.

DETROIT—Weisner & Winkelman; A. S. Weisner, ladies', children's furnishings, handbags, novelties; McAlpin.

DETROIT—Crowley-Milner Co.; J. K. Crawford, jewelry, silverware, leather goods; Miss F. Ditmars, assisting; M. Nussbaum, neckwear, laces, embroideries, ribbons, handkerchiefs; Miss M. Champion, corsets, brassieres; M. Patten, men's two-pants suits; C. H. Gainsley, men's odd trousers, coats and vests; 100 W. 32d.

DETROIT—Frank & Seder Co.; Roy Abramson, fur coats, jacquettes; 1,372 B'way (National Dept. Stores, Inc.).

DUBUQUE, Iowa—J. F. Stampfer Co.; L. J. Nicolas, rug, drapery, furniture and decorative depts.; 383 7th Av. (J. M. Biggins, Inc.).

DUBUQUE, Iowa—Roshek Bros. Co.; F. H. Roshek, silk, poiret twill dresses; 145 W. 30th.

DULUTH, Minn.—F. Labovitz & Son; E. M. Labovitz, infants' wear, knit goods, notions, ladies' neckwear, novelties, popular-priced footwear; 1,128 B'way (Goldstein-Brown Co.).

EASTON, Pa.—Bon Ton Co.; L. Schiff, ready-to-wear; 131 W. 35th (Hoffman & Hartbiay).

EASTON, Pa.—Wm. Laubach & Sons; C. M. Laubach, ready-to-wear; 41 Union Square (H. M. Norris).

EL PASO—Haymon, Krupp & Co.; F. Gordon, shirts, men's clothing; 395 B'way (R. A. Keller).

ESCANABA, Mich.—I. H. Oshinsky, ready-to-wear; Pennsylvania.

EVANSVILLE, Ind.—Wells Cloak & Suit Co.; Mrs. E. J. Wells, ready-to-wear; 1,182 B'way.

FORT WAYNE, Ind.—D. B. Fishman Co.; D. B. Fishman, ready-to-wear; 60 W. 35th (Wm. M. Van Buren).

FORT WAYNE, Ind.—Rurode D. G. Co.; J. E. Groth, mdse. manager, domestics, linens, blankets, leather goods, toys, women's underwear, &c.; 1,370 B'way (Pond & Weinstein).

FORT WAYNE, Ind.—Lutz Co.; R. M. Polak, ready-to-wear; Imperial.

FORT WAYNE, Ind.—Carlson Ready-to-Wear; J. B. Zimmerman, ready-to-wear; Pennsylvania.

FORT WAYNE, Ind.—Wolf & Dessauer; Miss J. Chambers, stationery, ivory goods, notions; 352 4th Av. (Kirby, Block & Fischer).

HARRISBURG, Pa.—Bowman & Co.; Miss L. Meyer, Miss M. Perdue, Miss B. Carberry, ready-to-wear; 32 W. 35th (Jay & Co.).

HARRISBURG—Kaufman's; J. M. Lloyd, silk dresses; 1,150 B'way (F. Lillienthal, Inc.).

HAZLETON, Pa.—New York Sample Shop; J. Schilling, flannel, silk dresses; Miss F. Berman, millinery, ladies' sweaters; 1,265 B'way, Room 512.

HELENA, Ark.—Ward & Solomon; L. H. Shapiro, notions, men's clothing, furnishing goods, trunks, bags; 11 E. 26th (McGreevey, Werring & Howell).

HENDERSON, N. C.—E. C. Davis & Sons Co.; R. G. S. Davis, dry goods, notions; Pennsylvania.

HERKIMER, N. Y.—Pierson's; A. Levy, coats, dresses; 151 W. 35th (Mann-Golubock Co.).

Continued on Page Thirty-one.

Wholesale Only

Astounding Values!

JERSEY DRESSES

To Retail Profitably at

$4.95

For School and Everyday Wear

French Spun and Bradford Jersey Sizes: 16-46

12 Distinctive Styles

BETSY ROSS DRESS CO.

119 West 25th St.

NEW YORK CITY

Wholesale Only

VALUES that are positively without equal in

STOUT DRESSES

SIZES 42½ TO 54

$10.75 TO $19.75

Exceptional style assortment in SATIN CANTONS, FLAT CREPES, SATIN CREPES, JUILLEENE, POIRET TWILLS and WOOL REPS.

LADIES' SIZES ALSO 40 TO 50

Immediate Delivery

SCHIRMER M. & CO.

149-151 W 36th ST.

Wholesale Only

STRICTLY TAILOR MADE

FLANNEL FROCKS

For School Street & Sport Wear

To Retail at $15

New Scot Plaids Collegian Stripes and Plain Shades

Also Featuring New Novelty Cloths in Plain, Pencil and Check Effects.

SILVER Costume Co.

22-26 West 32d St.

Wholesale Only

Established 1902 NYCo Established 1902

There is an exceptional line of

FALL DRESSES

Made in New York and shown only by

New York Dress & Costume Co.

242-252 W. 36th St.

Imported Fancy FLANNELS

Immediate Delivery

Wholesale Only

SEYMOUR DRESS CO.

Again Startles the Dress Industry with a Sensational Offering!

12 Wonderfully Styled Dresses of

Kord-de-Krepé

REG. APP. FOR.

The Season's Newest Fabric

To RETAIL $4.95 at

AN extraordinary opportunity for every live retailer to present to the women of his community smart new models of the season's most demanded fabric at a remarkably low price.

Kord-de-Krepé is the Original and Exclusive Knitted Fabric Creation of

LANG KNITTING MILLS INC.

632 Broadway, New York

Kord de Krepé

This Label in Every Dress

It combines a cord with a beautiful cross check of crepe. It has the radiant sheen of the finest silk—a fabric of extreme durability that will not sag, stretch or run.

75 smart Styles in other fabrics to retail at $3.98 to $10.00

Seymour Dress Co. Inc.

Now at 1237-39 Broadway, New York

Wholesale Only

Rosebud DRESSES

The History of Rosebud Succesful Fashions

Is your best indication of what to expect in the extremely successful collection of

CLOTH & SILK DRESSES *for Fall*

at $6.75 to $10.75

Salable, Wearable, Dependable.

Rosebud Mfg. Co.

37 WEST 26th ST. NEW YORK, N.Y.

Chicago Office, A. L. Cohen, 206 S. Market St. San Francisco Office, A. J. Marcus & Co., 154 Sutter Av.

No. 585 Crepe de Chine to retail at $6.75

Wholesale Only

Record Breaking Achievement

2,000 DRESSES SOLD IN ONE DAY

and our feature fur-trimmed models to retail at $15.00 helped to put it over.

100 other styles equally as good, $10.75 to $16.75

PRINCESS DRESS HOUSE

242 W. 36th St. New York City

Wholesale Only

for PLAIN and NOVELTY FLANNEL DRESSES

also CLOTHS and JERSEYS

THIS *SHOULD* BE YOUR FIRST STOP

Halprin-Silverman Co.

MANUFACTURERS OF DRESSES

226-228 WEST 37TH ST. NEW YORK

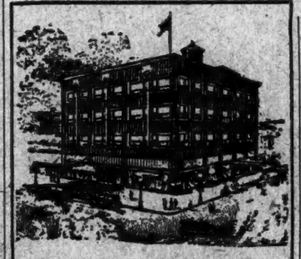

John D. Van Allen & Son, Inc. Clinton, Iowa.

Have been subscribers to Nugents The Foremost Weekly for 6 years continuously

1 other good Clinton store also pays $6.00 a year to get NUGENTS.

CIRCULATION 11,000, COVERS 5,000 CITIES

Advertising Rates on Application.

Forms close Fridays at four.

ALLEN BUSINESS PAPERS, Inc. 1225 Broadway, New York Lackawanna 9150

Ask Your Agent—He Knows

Wholesale Only

Brocaded Chiffon Frocks

24.75 to 39.75

STREET AFTERNOON and DINNER DRESSES

13.75 to 49.50

IMMEDIATE DELIVERY

Showroom Business Only

Spector & Pearlberg

39 West 32d St.

New York

Phone: Pennsylvania 1410

Wholesale Only

WE MAKE BETTER GIRLS' COATS FOR THE JOBBING TRADE

S. B. BIERMANN

305 7th Ave. Cor. 27th St.

Wholesale Only

Children's Dresses Immediate Delivery

featuring Flannels to retail at $5.00

also Wool Serges, Jerseys, Juilliard Crepe Velours, etc. $2.00 to $5.95.

DAVIS & STERN, 109 W. 26th.

AUCTIONS.

CHARLES SHONGOOD & SON, Auctioneers, sell by virtue of default by Queens Armour Silk Mfg. Co., Inc., in the performance of the terms of an agreement made by it with the undersigned bearing date January 19th, 1921, certain property upon which the undersigned has a lien by virtue of said agreement, consisting of approximately 137,000 yards of crepe de chine, radium, canton crepe and striped crepe de chine silks, on the premises of the undersigned at No. 257 Fourth Av., New York City, on the 5th day of September, 1924, commencing at 10:00 A. M., until all said merchandise shall be sold.

Inspection of property may be had on the 27th day of August, 1924, during the regular business of the day.

L. BACHMANN & CO., INC.

By N. H. Bachmann, Vice President.

"Babe" Ruth shows his versatility. Some interesting sidelights on the many qualifications of this Yankee player as catcher, pitcher, batter and base-runner, in Mid-Week Pictorial, now on sale. 10c. —Advt.

Wholesale Only

Illustrating one of 25 Stunning Models in

The Newest Fabric

TU-TONE

A strikingly beautiful Knitted Fabric—very colorful—entirely different.

Also

Hal-Kord

To Retail Profitably at

$4.98

Every Garment contains the Original Hal-Kord Label

Sizes 18 to 52½

Smartly styled Dresses in Canton, Flat Crepe, Twill Sheen and other demanded Fabrics — To Retail $10 & $15

BRILLIANT

Waist & Dress Co., Inc.

48-54 West 35th St. N. Y.

Wholesale Only

Albert Rifkin & Co.

COATS

Polaires—(cut)
Plain & Fur Trimmed
$11.75 to $16.75

Downey Wools
Bolivias
Suede Velours
$16.75 to $29.75

Ormadale
Velgalia
Avazanda
Formosa, Mokine
Velvo Suedes
$29.75 to $79.75

Plain and Fur-trimmed with Beavers, Squirrels, Sable Dyed Squirrels, Jap. Minks and other popular Furs.

ALBERT RIFKIN & CO.

1333 Broadway

Wholesale Only

Merchandise of this type always sells well!

—because there are many women in your community that will appreciate the youthful styling, the fine furs and fabrics, the careful tailoring of this line.

COATS

3-Piece Costume Suits and 42-in. Tailored Suits of the better grade

The line this season excels any of our past offerings.

Jot down the address—your visit will prove profitable.

A. MARGULES

212 West 35th St., New York

ARRIVAL OF BUYERS

Arriving Buyers may register in this column by telephoning LAckawanna 1000.

Continued from Page Thirty.

HORNELL, N. Y.—Tuttle-Rockwell Co.; R. M. Smith, dry goods, furnishings; Breslin.
HOUSTON, Texas—Ed Kiam; J. H. Roberts, men's hats; Grand.
INDIANAPOLIS—L. S. Ayres & Co.; Mrs. Rogers, women's misses' coats, suits; 22d flr. (Retail Research Assn.).
INDIANAPOLIS—Fetzis D. G. Co.; Mrs. H. O. Benson, coats, suits; Miss C. Krug, junior and children's wear; 240 Madison Av.
INDIANAPOLIS—H. P. Wasson & Co.; Miss Hanley, coats, suits; Miss McIntyre, women's, children's hosiery; C. W. Efroymson, leather and stamped goods; L. Wolf, piece goods; Miss A. Fisk, notions; M. Paul, men's furnishings, sweaters; J. Crites, notions, stationery; 38 W. 32d (Littman & Storch).
INDIANAPOLIS—Efroymson & Wolf; W. P. Mowye, rugs, draperies; 38 W. 32d (Littman & Storch).
INDIANAPOLIS—Goldstein Bros.; A. S. Goldstein, flannels, all colors; 36 W. 29th (Frohman & Altman).
IRON RIVER, Mich.—B. Krom & Co.; S. J. Sleeman, John raccoon collar coats; 324 5th Av. (B. F. Feldenfeld).
JACKSONVILLE—Covington Co.; E. E. Hall, piece goods; 60 Worth (White & Pardee).
JAMESTOWN, N. Y.—Sakz Bros. Co.; S. Saze, ready-to-wear; Imperial.
JOHNSTOWN, Pa.—Glosser Bros.; S. G. Coopersmith, children's Fall coats; S. M. Milch, house dresses, muslin underwear, bathrobes; 175 W. 30th (B. F. Levis).
JOHNSTOWN, Pa.—Penn Traffic Co.; H. S. Given, dry goods; 154 W. 32d (C. S. Logan); Pennsylvania.
KANSAS CITY, Mo.—Paul Kessel; P. Kessel, dry goods, ready-to-wear; 115 W. 30th (B. F. Levis); Alcazar.
KNOXVILLE, Tenn.—S. H. George Sons; R. S. Guess, ready-to-wear; 353 4th Av. (Kirby, Block & Fischer); Breslin.
LA MAR, Col.—Jolton Stores Co.; N. Jolton, lace dresses; 1,261 B'way (Triangle Buying Corp.).
LANCASTER, Pa.—Donovan Co.; Miss M. Hiemenz, infants', children's wear; 150 W. 32d (A. Fanti).
LANCASTER, Pa.—A. J. Baernstein, ready-to-wear; Imperial.
LAPORTE, Ind.—Meyer-Lindrof Co.; Mr. Shenck, ready-to-wear; 38 W. 35th (Jay & Co.).
LEXINGTON, Ky.—J. D. Purcell Co.; J. D. Purcell, genl. mdse; 105 Grand (Jay & Co.).
LITTLE ROCK—Doyle D. G. Co.; H. S. Bathel, hosiery; 60 Worth (White & Pardee).
LIMA, Ohio—R. T. Gregg; R. B. Gregg, coney coats; 1,184 B'way (Fallowa Buying Corp.).
LITTLE ROCK, Ark.—Doyle Dry Goods Co.; H. W. Clapham, men's furnishing goods; 60 Worth (White & Pardee).
LOS ANGELES—Bullock's; Mr. Saling, silks, cotton piece goods, beddings; Mr. Palmer, muslin and silk underwear, basement; 225 5th Av. (Retail Research Assn.).
LOS ANGELES—Schuman's Specialty Shop; D. M. Schuman, ladies', stouts' coats, dresses; Pennsylvania.
LOS ANGELES—May Co.; J. Fanning, men's, boys' furnishings; 1,115 B'way (E. M. Soutman); Imperial.
LOS ANGELES—Bullock's; O. B. Howd, basement, coats, suits, furs, skirts, women's dresses; 225 5th Av. (Retail Research Assn.).
LOUISVILLE, Ky.—Stewart D. G. Co.; E. Palmer, hosiery, knit underwear; 17 E. 39th (Associate D. G. Corp.); 3d floor.
LOUISVILLE, Ky.—H. P. Selman & Co.; M. Stenzler, ladies', misses' coats, suits, dresses; 1,225 B'way (S. M. Goldberg); Pennsylvania.
LOUISVILLE, Ky.—H. P. Selman Co.; Mrs. Laura Ross, muslin, silk underwear, negligees, house dresses; 1,225 B'way (S. M. Goldberg Corp.).
LOUISVILLE, Ky.—Ben Snyder; M. Snyder, boys' juvenile suits, overcoats for sale, children's ready-to-wear; 115 W. 30th. (B. F. Levis).
LOUISVILLE, Ky.—Riley's, Inc.; Mr. Riley, ready-to-wear; 452 4th Av. (R. J. Cronin, Inc.).
LYNCHBURG, Va.—J. R. Millner Co.; J. M. Kasey, domestics, hosiery, gloves, linens; 1,150 B'way (F. Lilienthal, Inc.); Ceilingwood.
LYNCHBURG, Va.—Snyder & Berman, Inc.; H. Berman, ladies' ready-to-wear, notions, laces, toys; 115 W. 30th (B. F. Levis).
LYNN, Mass.—Goddard Bros.; Miss M. A. Donovan, assistant, ready-to-wear; H. C. Vining, ready-to-wear, basement; Latham.
LYNN, Mass.—Burrows & Sanborn; Miss Mary Gallant, ready-to-wear; 452 4th Av. (R. J. Cronin, Inc.).
MANCHESTER, N. H.—F. J. Haley, ready-to-wear; Breslin.
MATTHEW, Va.—Wolf & Foster; Mr. Wolf, ready-to-wear, millinery; 286 5th Av., Room 201 (Phillips Co.).
MEMPHIS, Tenn.—Levy Bros.; L. E. Levy, coats, suits, dresses, millinery; Pennsylvania.
MIAMI, Fla.—Bloch & Ross; S. Ross, piece goods, silks; 187 5th Av. (Paul Levy).
MILWAUKEE—The Unity; C. M. Blumberg, coats suits; Pennsylvania.
MINNEAPOLIS—Whitney, MacGregor & Co.; L. S. Turner, men's furnishings, women's, children's knit underwear, hosiery; 452 4th Av. (D. G. Union).
MINNEAPOLIS—Whitney-MacGregor Co.; A. D. Bernard, silks, dress goods, linings; C. J. Peterson, rugs; 115 W. 30th (Weill & Hartmann).
MOBILE, Ala.—Pollack Dry Goods Co.; A. H. Rosenbaum, notions, hosiery, underwear, sweaters; 72 Leonard (Alfred Boehm).
MOBILE, Ala.—The Vogue; L. Levy, coats, suits, dresses; 370 7th Av. (Wm. Gross & Co.).
MORGANTOWN, W. Va.—S. Finn, ready-to-wear, general mdse.; Pennsylvania.
NASHVILLE—M. Kirschner (jobber), low-end children's gingham dresses, infants' wear; 1,225 B'way (Jobbers' Market).
NEWARK, Ohio—W. H. Masey Co.; Miss L. McCarthy, coats, suits, dresses, skirts, petticoats; W. H. Masey, linens, white goods; 4 W. 32d (G. Neill).
NEW HAVEN, Conn.—Edw. Malley Co.; Miss C. R. Haselton, art embroidery, gift shop; 32 W. 35th (Jay & Co).
NEW HAVEN, Conn.—Edw. Malley Co.; Robert Ryan, linen; 105 Grand (Jay & Co.).
NEW HAVEN—Gamble-Desmond Co.; J. M. Looby, ready-to-wear; 452 4th Av. (D. G. Union).
NEW HAVEN—Mandel & Harris, Inc.; J. Sullivan, domestics, silks, piece goods, linens, blankets; Mr. Brodsky, upholstery; Mr. Goldsmith, house furnishings, toys; 115 W. 30th (B. F. Levis).
NEW ORLEANS—D. H. Holmes Co.; Miss Novel, corsets, petticoats; 15 E. 26th.
NEW ORLEANS—D. H. Holmes Co. Ltd.; Mrs. M. Brandt, toilet articles; 15 E. 26th.
NEW ORLEANS—Orleans Style Shop; Mrs. I. Rabinowitz, ladies' ready-to-wear; Pennsylvania.
NEW ORLEANS—Williams-Richardson Co.; J. F. Schaeermann, notions, knit goods; 72 Leonard (W. L. Howell Co.).
NEW ORLEANS—Levy, Loeb & Co.; H. Levy; wholesale dry goods, notions, furnishings; 53 Worth (Seaman & Friedman) Pennsylvania.
NEW ORLEANS—Levy, Loeb & Co.; L. Levy, dry goods; 53 Worth (Seaman & Friedman).
NORFOLK, Va.—Boys' Specialty Shop; S. Wiser, boys' clothing, accessories; 1,182 B'way.
NORFOLK, Va.—H. W. Shure; H. W. Shure, ready-to-wear; 1,182 B'way.
OAKLAND, Cal.—Kahn Bros.; Mrs. A. L. Males, silk, muslin underwear; 404 4th Av.; Park Av.
OIL CITY, Pa.—Cohn Co.; Mrs. Cohn, ready-to-wear; 151 W. 35th (Hoffman & Hartbiay).
OMAHA—Hershberg's; Miss S. Fayman, ready-to-wear; 32 W. 35th (Jay & Co.).
OMAHA—Burgess-Nash Co.; Miss E. Johnson, ready-to-wear; 120 W. 32d (A. Fanti).
OMAHA—J. L. Brandeis & Sons; L. M. Wright, men's, boys' clothing; Miss M. Pottiger, infants' wear; L. S. Hubbard, mdse. mgr.; 1,180 B'way (F. Lilienthal, Inc.).
OMAHA—Haas Brothers; F. L. Haas, ready-to-wear; 121 W. 35th (Hart, Flanagan & Co.); Pennsylvania.
PADUCAH, Ky.—Bright Bros.; A. P. Bright, ready-to-wear; Pennsylvania.
PARKERSBURG, Pa.—Pechter Mfg. Co.; K. Pechter, mfgr., skirts; Imperial.
PHILADELPHIA—Gimbel Bros.; Miss R. Phillips, infants', girls', intermediates', juniors' Fall coats; 9 A. M., B'way and 33d (N. Y. office).
PHILADELPHIA—Blauner's; L. Blauner, flannel dresses, better silk dresses; 120 W. 32d (A. Fanti).
PHILADELPHIA—Gimbel Bros.; A. Katz, special muslin underwear; 9 A. M., B'way and 33d (N. Y. office).
PHILADELPHIA—Blauner's; H. Suratt, Fall dresses, basement; L. Weinstein, novelty underwear, bathrobes; 120 W. 32d (A. Fanti).
PHILADELPHIA—Lit Bros.; M. Feldman, women's, misses' suits; 1,261 B'way.
PHILADELPHIA—M. Frank & Co.; M. Frank; children's cloakings; 1,182 B'way (Breslin).
PHILADELPHIA—Jack Kahn, coats, suits; Imperial.
PHILADELPHIA—Redman & Klinger; M. Klinger, coats; Imperial.
PHILADELPHIA—G. A. Rumpf, hosiery; Breslin.
PHILADELPHIA—Frank & Seder Co.; Miss F. Sinef, skirts; 1,372 B'way (National Dept. Stores, Inc.) Pennsylvania.
PHILADELPHIA—Blum Store; Mrs. M. Spector, dresses; M. Spector, coats, suits; 2 W. 32d (Amelia Rosenau); Pennsylvania.
PHILADELPHIA—Fink Co.; E. Goldstein, fur coats, jacquettes; 1,372 B'way (National Dept. Stores, Inc.).
PHILADELPHIA—N. Snellenburg & Co.; Miss A. M. Day, white goods, laces, notions; 1,225 B'way (S. M. Goldberg).
PHILADELPHIA—M. R. Miller & Co.; W. Miller, children's dresses; Pennsylvania.
PHILADELPHIA—Franklin Sweater Mills; A. H. Alterman, yarns; A. I. Lichtenstein, yarns; Pennsylvania.
PHILADELPHIA—Lit Bros.; T. Condon, untrimmed millinery; 1,261 B'way.
PHILADELPHIA—M. Norwick & Son; H. A. Norwick, suits, piece goods; Pennsylvania.
PHOENIX, Ariz.—C. Korrick Dry Goods Co.; R. B. Baker, dress goods, silks, velvets; W. T. Chalmers, upholstery goods, rugs; Mrs. E. L. Cromb, corsets, muslin underwear, infants' wear; 115 W. 30th (Weill & Hartmann).
PITTSBURGH—Kaufmann's Dept. Store; Miss Ryan, ribbons; 1,261 B'way.
PITTSBURGH—Lawin, Neiman Co.; Miss M. O'Brien, skirts, children's wear; 1,372 (B'way (National Dept. Stores, Inc.); Pennsylvania.
PITTSBURGH—Boggs & Buhl; J. W. Steibel, carpets, rugs; 1,182 B'way.
PITTSBURGH—Arbuthnot, Stephenson Co.; J. G. Kahl, linens, curtains, draperies, bedding; 43 Leonard (W. G. Happy); Imperial.
PITTSBURGH—Sol. Rattner, women's, children's ready-to-wear; Pennsylvania.
PITTSBURGH—Frank & Seder, Inc.; H. J. Chambers, fur coats, jacquettes; 1,372 B'way (National Dept. Stores, Inc.).
PITTSBURGH—Berkman Bros.; J. Berkman, coats, suits, furs, petticoats; Pennsylvania.
PITTSBURGH—Sol Weisenbaum, ladies' coats, dresses; Pennsylvania.
PITTSFIELD, Mass.—The Larie Co.; I. Wallman, ready-to-wear; 151 W. 35th (Hoffman & Hartbiay).
PITTSFIELD, Mass.—Liepshuts Bros.; B. Liepshuts, dry goods; Welcott.
PITTSFIELD, Mass.—England Bros.; Miss X. H. Vincent, art embroideries, gifts, fancy goods; 105 Grand (Jay & Co.); Breslin.
PORTLAND, Me.—Miss M. A. McGowan, ready-to-wear; Brostell.
PORTLAND, Ore.—Lipman, Wolfe & Co.; Miss F. Feinstein, waists, sweaters, petticoats; 445 4th Av. (I. S. Farlan).
PORTLAND, Ore.—Meier & Frank Co.; E. Cooper, men's, women's furnishings, basement; M. Friedman, domestics, basement; 312 5th Av.
PORTSMOUTH, Va.—Goldberg's; G. Gelt, boys' ready-to-wear; 1,170 B'way, Room 415.
PORTSMOUTH, Va.—M. Silverman; M. Silverman, ready-to-wear; 1,182 B'way.
PROVIDENCE, R. I.—Shepard Co.; E. R. Abel, shoes; 200 5th Av. (F. Atkins).
QUINCY, Ill.—J. J. Reith & J. J. Reith, women's ready-to-wear; 120 W. 32d (A. Fanti).
RICHMOND—Miller & Rhoads Co.; A. W. Bates, jewelry, leather goods; J. Davis, millinery; 452 4th Av. (D. G. Union).
RICHMOND, Ind.—Adam H. Bartel Co.; R. C. Bartel, notions; 43 Leonard (F. W. Bissen).
RICHMOND, Va.—Cohen Co.; Miss E. C. Thompson, stationery, toilet goods; 15 W. 20th (Weill & Hartmann).
RICHMOND, Va.—Rutzler & Co., Inc.; H. J. Hutzler, men's furnishing goods; Grand.
ROCK ISLAND, Ill.—M. & K.; Mr. Mosenfelder, ready-to-wear; 32 W. 35th (Jay & Co.).
ROCKVILLE, Conn.—L. Stone; Mrs. L. Stone, job printed crepe dresses; 286 5th Av. Room 201 (Phillips Co.).
ROME, Ga.—Lanham & Sons Co.; J. H. Lanham, cloaks, suits, clothing, waists; Pennsylvania.
SALINA, Utah—Max Cohen House of Quality; Max Cohen, ready-to-wear; 1,182 B'way.
SALT LAKE CITY—Decker-Patrick Co.; W. G. Patrick, piece goods; 43 Leonard (J. H. Kuhlenberg).
SAN FRANCISCO—Elkus Co.; F. J. Wimperly, shirts, men's furnishings; 60 Worth (White & Pardee).
SAN FRANCISCO—Birnbaum & Casper; M. Birnbaum, notions, leather goods, novelties; Pennsylvania.
SAN FRANCISCO—Leon Segall & Co.; L. Segall, coats, suits, dresses; 151 W. 35th (Hoffman & Hartbiay); Pennsylvania.
SCHENECTADY, N. Y.—Wallace Co.; Miss I. M. Myrick, gloves, ribbons, handkerchiefs; Breslin.
SCRANTON, Pa.—Cleland, Simpson Co.; R. A. Yeager, coats, suits, waists, dresses, skirts; 22 E. 26th (Mdse. Reporting Co.).
SEATTLE—Black Mfg. Co.; J. E. Wherrie, men's furnishings; 72 Leonard (W. G. Howell Co.).
SEGUIN, Texas—Lieberman Quality Store; T. Lieberman, plush coats; 1,261 B'way (Triangle Buying Corp.).
SPRINGFIELD, Ill.—MacPherson & Edward; H. G. Swiries, leather goods, toilet goods, stationery; Commodore.
SPRINGFIELD, Mo.—Keet & Rountree Co.; G. L. Campbell, underwear, hosiery; Roy Peacher, silks, dress goods; 72 Leonard (W. L. Howell Co.).
ST. LOUIS—Scruggs, Vandervoort, Barney Co.; Miss C. Falkenbainer, suits, mourning goods; Mrs. C. Connolly, extra-size outer apparel; Miss M. Lauerstein, costumes, dresses; 171 Madison Av.
ST. LOUIS—Rice, Stix D. G. Co.; W. Addison, white goods; 1171 B'way.
ST. LOUIS—Stix, Baer & Fuller; S. Falls, boys' clothing, furnishings, hats, men's, boys' sweaters; upstairs; boys' clothing, basement; J. Gottlieb, popular-priced dresses; W. E. Stilington, silks, dress goods, linings; 1,107 B'way.
ST. LOUIS—Furstenwerth-Uhl Co. (jobbers); Oscar F. Uhl, ladies' handbags; Pennsylvania.
ST. LOUIS—Rose Jobbing Co.; I. Rose, infants' silk, crepe coats, capes; 1,225 B'way (Jobbers' Market).
ST. LOUIS—Sacks Mfg. Co.; I. Laban, piece goods, silks, petticoats; Pennsylvania.
ST. LOUIS—Classy Jean Dresses, Inc.; J. N. Sapin, ladies', misses' dresses; 1,182 B'way (James Wohl).
TACOMA—A. V. Love D. G. Co.; J. Fairhurst, piece goods; 43 Leonard (J. H. Kuhlenberg).
TERRE HAUTE—A. Herz; Miss E. Nitsche, blouses, sweaters; 120 W. 32d (A. Fanti).
TERRE HAUTE, Ind.—Star Style Shop; J. M. Labin, men's, women's clothing; Pennsylvania.
TOLEDO—Lion D. G. Co.; J. W. Regan, notions, leather goods, &c.; Miss B. E. Murray, blouses, sweaters; 28 E. 26th (W. T. Knott).
TOLEDO—Thompson-Rainie-Barbour Co.; J. F. Hoppen, dress goods, silks; 105 Grand (Jay & Co.); Imperial.
TOLEDO—La Salle, Koch & Co.; Mrs. K. Schmitt, millinery; E'way and 34th (R. H. Macy Bldg.), 15th floor.
TOLEDO—Thompson-Rainie-Barbour Co.; Miss B. Hand, millinery; 32 W. 35th (Jay & Co.); Pennsylvania.
UTICA—F. W. Sessions Millinery Co.; J. V. Clement, silks, velvets, ribbons, hats, flowers; 320 5th Av., Room 608.
WASHINGTON—M. Goldenberg; A. M. Domb, jobs silk, cloth dresses, cloth coats, suits; 6-9 M. Claridge.
WASHINGTON—Woodward & Lothrop; Miss M. D. Collins, women's neckwear; Miss J. W. Brayton, ribbons; 370 7th Av., Room 1701.

Continued on Page Thirty-two.

Wholesale Only

MOSKOWITZ & ALTMAN

offer

CHIFFON VELVET DRESSES

to retail at

$15.00

Thousands of Faille, Crepe Satin and Twillene Dresses on the racks for immediate delivery

When Better Values Are Given Moskowitz & Altman Will Give Them

MOSKOWITZ & ALTMAN, Inc.

132 West 36th Street

Wholesale Only

Make YOURS The OUTSTANDING Store for

Good Coat Values!

Mr. Retailer:—

FEATURE Better Coats at Moderate Prices and you will win the favor of the great majority of women in your city.

Because we purchase *Mountains of Fabrics and Furs for Cash*; because our organization is geared to do big things with a minimum expense, we offer

America's Greatest Values in Good Coats to Retail at

$25.00 To $89.50

Concentrating on Groups for Special Sales

SAMUEL N. BRIMBERG

20 West 33rd Street, New York

Garment Center

New 20-Story Corner Lofts

Ready for Occupancy Jan. 1st, 1925

Corner Lofts
100 x 133 Feet
Will Divide to Suit
7 Elevators
Wonderful Location
Excellent Light
Reasonable Rents

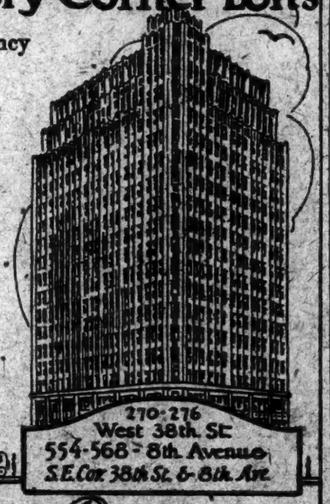

270-276 West 38th St.
554-568 8th Avenue
S.E. Cor. 38th St. & 8th Ave.

Levy Bros.

152 West 42nd St. N.Y.C.

Phones Bryant 7864-7865 Brokers Protected

Wholesale Only

CLOSING OUT

1000 SILK DRESSES

CHARLOTTE

30 West 32d St.

Wholesale Only

NOVELTIES
BROCADES
CHIFFON VELVETS

European Fabric Corp.
FACTORS—SELLING AGENTS

Albert A. Rosenblatt, President
Robert Rosenthal, Vice President
Tel. Columbus 1800

Wholesale Only

FLANNELS!
FLANNELS!
FLANNELS!
FLANNELS!

Stripes and Plain Colors $15.00 RETAIL!

ERSEYS!
JERSEYS!
JERSEYS!
JERSEYS!

Assorted Colors $10.00 RETAIL!

CLAREMONT DRESS CO.

34 West 33rd St.
33 West 32nd St.
New York City

MAY GET WARRANT FOR FIRPO'S ARREST

Labor Department Asks Commissioner Curran to Expedite Report on Case.

CHASE HAS MORE EVIDENCE

Court Hearing Unlikely to Be Ended in Time to Prevent Wills Bout.

Special to The New York Times.

WASHINGTON, Sept. 2.—Steps have been taken to expedite the investigation of the case of Luis Angel Firpo and it is understood that a decision may soon be rendered, perhaps as early as tomorrow, on the question of whether a warrant shall be issued for the arrest of the prizefighter, whose deportation on the ground that he is an undesirable alien is being sought by Canon William S. Chase of Brooklyn and other reform leaders.

Canon Chase, who has been particularly active in demanding the deportation of Firpo, called again at the Department of Labor this morning and conferred with Acting Secretary of Labor White and Commissioner General of Immigration Husband.

Following this conference department officials telegraphed Commissioner of Immigration Curran at Ellis Island, asking him to expedite a report in the case.

Canon Chase presented additional evidence, it was stated. The nature of this evidence was not revealed, but it is believed to have had a bearing upon the charge that Firpo committed perjury in his examination before the immigration officials at Ellis Island by asserting that Miss Blanca Picart, a South American woman who had been with him on the steamer, was a casual acquaintance whom he had met on the boat. Canon Chase has offered evidence to show that Miss Pleart and Firpo had known each other for a long time and that they had previously traveled as husband and wife in the United States.

The issuance of a warrant for Firpo's arrest, it was stated, would not necessarily mean that he would be deported at once. There would be a hearing in court at which the final decision would be made. While it is just possible that such a hearing might be concluded before the Wills-Firpo prizefight on Sept. 11, officials were inclined to doubt that this would be the case. Canon Chase, however, appeared hopeful that the bout would be "called off."

Firpo Brought to New York.

Firpo returned to town late last night from his training camp at Saratoga in response to a summons from Tex Rickard. It was said that the Argentine fighter would finish his training in this city, but it is probable that he was brought here to be at hand should he be asked to testify in Commissioner Curran's inquiry.

COVENT GARDEN INQUIRY ON

Strike at Famous Market Falls to Cut Off London's Food.

Copyright, 1924, by The New York Times Company.

By Wireless to The New York Times.

LONDON, Sept. 2.—A court of inquiry into the Covent Garden strike which has been running for nearly three weeks began today and a special commission of three is investigating wages and conditions of work of the porters engaged in the famous market. Ernest Bevin, General Secretary of the Transport and General Workers' Union, is presenting claims of the strikers and took to himself in his speech credit for not having called out, as he claimed he had power to do, dock laborers and railroadmen who handle fruit and vegetable imports. A week ago Bevin followed different tactics. He then issued a circular to employers at all ports instructing them to refuse to handle such cargoes and he made a special point of the fact that American goods which would normally come to Covent Garden had been diverted to other destinations by way of Bristol and Liverpool.

The Government announced on Saturday that it intended to set up a court of inquiry and that Bevin had seen fit to submit to its decision, although he said on Sunday, "It will be a sorry day for the trade union movement if any union ever bargains away the rights of one set of workmen to go to the rescue of another." It is suggested that he has not found the other labor unions anxious to sacrifice themselves in his quarrels.

MME. DE METTE PROTESTS.

Singer Declares She Has No Connection With Manhattan Opera Co.

Mme. Stella de Mette, whose name appeared in The Times last Friday in an announcement sent out by the Manhattan Opera Company of the opening of its season, protested yesterday against the use of her name in connection with that company. In a letter to The Times she says:

"As a member of the San Carlo Opera Company, having no relation whatever with any other lyric organization and knowing nothing of this specific company, save what I have read, * * * I call upon you in a sense of fairness to protect me from further unjust exploitation of this kind. An artist's entire capital in her standing with the public, based largely upon reputation. Hence my protest against being enumerated among the 'new arrivals' imported for an experiment with which I have no identification."

Alfredo Solmaggi, director of the Manhattan Opera Company, said yesterday that Francesco Liazzi, husband of Mme. de Mette, told him that his wife would sing for him in "Carmen" on Sept. 2 and that the fact could be announced. He said also that Liazzi told him to wait until he heard from him before announcing Mme. de Mette's appearance in "Samson and Dalilah."

83 RIVALS FOR BEAUTY PRIZE

Entrants for National Tournament Arrive at Atlantic City.

Special to The New York Times.

ATLANTIC CITY, N. J., Sept. 2.—Beauty Prize contestants from eighty-three cities are here tonight for carnival week. They are entrants in the national beauty tournament, in which they will be judged for grace, carriage, form and facial beauty. They will not be required to appear before the general public in one-piece bathing suits. It was learned tonight that two private appearances were scheduled, the only instances where the abbreviated costumes will be worn. This step was taken, because of the criticism directed at the shore pageant the past year. Only the jury of artists and newspaper men will be in attendance.

Tonight the entrants attended the "American Beauty Ball" on the million dollar pier.

McCOY PLEADS NOT GUILTY.

Former Pugilist's Trial on Murder Charge Is Set for Oct. 20.

LOS ANGELES, Sept. 2.—Kid McCoy, former pugilist, today pleaded not guilty to one charge of murder, three of assault with intent to commit murder and four of robbery. The murder trial was set for Oct. 20.

McCoy is accused of having slain Mrs. Theresa W. Mors, divorced wife of Albert A. Mors, antique dealer, with whom he was living under an assumed name.

Setting of the murder trial date for Oct. 20 was decided on by the Court over the protests of defense counsel, who asked a further extension to take affidavits in Indiana, Illinois and New York.

BUSINESS WORLD

COMMERCIAL PAPER.

Yesterday .....3@3½% for the best names
Saturday .....3@3½% for the best names
The quotations are for six months' paper.

***

Ribbons Active in Millinery.

All indications, both in this country and abroad, point to a general use of ribbons in millinery during the coming season. Wide ribbons, which are used as trimmings, are especially well thought of. They are shown in a series of loops, according to the bulletin of the Retail Millinery Association of America, as well as in large, flat-tailored side bows or jaunty bows on the wing order. Failles, grosgrains and cirés have been manufactured in new widths, colors and patterns to meet the increased demand. Velvet and metal ribbons also appear to be in for an active season, as do some heavy satins made especially for the millinery trade. Entire hats of ribbon are not infrequent, and buyers returning from the other side call attention to the increasing importance of ribbons there.

***

Little Was Done in Gray Goods.

The heat and the effects of the three-day holiday, coupled with a slight decline in cotton, kept trading in gray goods at a low level here yesterday. In the printcloths, first hands sold some "quick" 39-inch 68-72s at 9¼ cents and 39-inch 64-60s at 8¾ cents. Other printcloth business, which was limited, was done at prices based on those figures. Sheeting business was small, with sales of these goods based on 10½ cents for 37-inch 48-square standard cloths. Neither in the fine-yarn goods nor the specialties was anything of importance recorded.

***

Fur Market Looking Up.

Sentiment in the local raw fur market continues to improve, according to the September report of Frederick Huth & Co., with particular strength shown by beaver, Southern muskrat, squirrel, Russian pitch and marmot. A general stronger tendency regarding all furs is seen. Merchandise to be sold at the Huth auction, which will be held at the Hotel McAlpin beginning next Monday, will go on show tomorrow morning at the warehouse of the concern, 542 West Thirty-sixth Street. Announcements have also been sent to the trade, setting Jan. 26 as the opening date of the mid-winter auction of Huth & Co. in this city, and April 22 as the date on which the Spring sale will begin here.

***

No Trend to Old-Type Corset.

One of the largest manufacturers here of corset elastic disputes the statement recently credited to a prominent corset manufacturer that there is "a trend toward the old-fashioned garment." He takes the stand that "women are never going back to the old-style corset," but qualifies this by adding that because some will continue to demand this type it will always have a place in the trade, no matter which style is most popular. "The use of elastic," he continued, "has taught women that they can be well groomed and still be comfortable. While there is no assurance that the present elastic girdle will always be in style, that also will find a definite place in the trade. The reducing garment at the present time is exceedingly popular, and while some do not care for it this garment will also find its definite place."

***

To Exhibit at Clothiers' Show.

Fifty local firms making men's and boys' apparel will exhibit at the Merchandise Exposition held in connection with the convention of the National Association of Retail Clothiers and Furnishers, which will open at the Grand Central Palace next Monday. Rochester has the next largest number, seventeen firms being announced as exhibitors. Chicago is represented by six, the same number coming from Philadelphia. Boston, Baltimore, Danbury and Gloversville each will have two exhibiting firms. One firm from each of the following cities will also display: Portland, Ore.; Indianapolis, Glens Falls, Oshkosh, Sanford, Me.; Utica, Duluth, Delevan, Wis., and Montreal, Canada. The attendance of the 2,000 retailers expected to attend the gathering will be focussed on the "Dress Well and Succeed" campaign and the stock control and budget system of buying.

***

Price Is the Potent Factor.

Price is said to be by far the governing element in the present merchandising situation. In fact, according to an executive of a leading factoring concern, it is amazing what results can be obtained when a product is priced at an attractive level. This executive outlined yesterday a definite example in the case of a Southern underwear account which his firm factors. This mill is making underwear 50 cents a dozen cheaper and has been running day and night for the past year. "If you tempt the consumer with the right price he will buy," said the executive. "The people unquestionably have the money to spend, and they are in the frame of mind where they want to be certain they are getting value received for what they spend. The large increases in the savings bank deposits eliminate any idea or consumers lacking purchasing power."

***

Few Underwear Lines Opened.

As has frequently been the case in recent years when a general date for the opening of men's underwear lines has been set, few of the concerns which were expected yesterday to make prices on ribbed and balbrigan underwear for next Spring actually did so. Even where prices were named there was not much said about them for publication, but information gained from various sources makes safe the assertion that the general opening range of prices on balbrigan shirts and drawers is from $8.12½ a dozen to $9.37½. Some of the better lines, which were not priced yesterday, may open around $3.50. "Bal." union suits of average quality will range from around $6.25 a dozen up, from all accounts, with $7 about the level at which the average 6½ pound ribbed union suit can be had.

***

August Silk Demand Much Better.

The month of August was a far better one in the broad silk trade than was July. Nearly all of the larger wholesalers show marked gains in dollars and cents over the latter month, and for many of them August was just as good as the same month last year. In some cases the gains over July were very large, being in several instances 50 per cent., and in one 100 per cent. greater, according to accounts which have reached financial factors' hands. There is every indication that the trade, according to the consensus of well-informed opinion, is fast getting back to a normal demand. Moreover, since prices of broad silks average lower than they did last year at this time, the gain in dollar and cents volume indicates a still larger gain in yardage turnover.

***

Openings May Come Quite Late.

Now that Labor Day has come and gone without anything having been said about prices of ginghams and kindred fabrics for Spring, the chances are that these lines will be opened later than is generally expected. In fact, one of the leading gingham men in the Worth Street district said yesterday that no good end would be served by making Spring prices before the first of October. Until that time, he said, it will be practically impossible to take any step in the way of placing goods that will do justice to buyer and seller alike. He further said that the jobbers are not yet in a real buying mood, so far as ginghams are concerned, and that the activity there has been in these goods in the last few weeks has consisted largely of orders placed by the wholesalers to "sweeten" stocks that have been moving slowly.

***

Opens Spring Dress Goods Lines.

The first of the showings of women's wear fabrics by any of the mills for Spring, 1925, was made yesterday by A. D. Juilliard & Co. Prices of the lines closely approximate those made for the past Spring. Featuring the offering, which is more extensive than last year, are ranges of fancy flannels and silk and wool fabrics. Plaid and stripe effects and large checked novelties are outstanding in the former, with high shades continuing favorites. Striped and plaided patterns also rule in the silk and wool cloths, which the firm expects to go particularly big for the next season. For the ensemble suit, twills are shown and included in this division are also reps and poplins. In the new coatings, high colors are stressed, the fabrics being short-napped with soft bloom and marked draping qualities. In addition the firm will feature fancy tweed and homespun coatings.

FALL FABRICS DISPLAYED.

Types of the New Styles as Well as the Materials Offered.

A series of fabrics for Fall was placed on display yesterday by Haas Brothers. The new materials were made up in the latest creations of couturiers of Paris, revealing at the same time the new fabric offerings for the coming season and new ideas in costume design.

The exhibition shows that there has been a decided shake-down so far as dress goods are concerned. There has not been the striving for the unusual. There are many old favorites, and some that were shown last year have been entirely eliminated. They did not stand the test for one reason or another. The fabric designers this season seemed more interested in perfecting the designs they already have in hand. So, there is now a finer velvet than before; also a finer bengaline and a finer faille. But they will not be found under those names. Their greater perfection warranted a new name and they are now answering to such titles as Cleopatra velvet, Espagnole kord, Orissa or crêpe ripleene.

One of the really outstanding features of the new materials is the Ombré effect, found only in the thinner fabrics. It is a color triumph of shading and is suggestive of the batik, which has long enjoyed a popularity limited only because of the difficulty of producing it. The shaded effect was shown yesterday in all colors and in a variety of fabrics, although it lends itself more readily to the materials for evening things. The delicate shade makes up the upper part of the garment and it becomes deeper and deeper to the bottom of the gown.

A smart model in the Ombré effect was a Paulette chiffon dinner gown, with a supplice effect which was carried into a sash at the back. Velvet cording made a sweeping floral design at the bottom of the overskirt, which was about four inches above the underskirt. The gown was a cyniclemen shade, one of the new colors developed this season. It is of the wistaria family and is close kin to the pensee, the new shade that now disguises the more familiar pansy.

There was an interesting model in pensee kitten's ear crêpe, with the overdress in surplice effect, which closed at the side and was tied with a narrow sash of the same material. Old-fashioned ruching edged the over-tunic. An afternoon gown of deep cyniclemen crêpe ripleene had a huge medallion of cut velvet and gold embroidery at the bottom of the overdress, and the design was carried up the bodice, lending an Egyptian effect. The sleeves were loose and long, and a scarf of the same material gave a dashing effect.

The Espagnole kord and the Espagnole faille, both cousins of the poplin but rich city cousins, with their smooth texture, are designed for afternoon gowns and dressy clothes. They are even used for three-piece suits, although such use is rare. The popular new material for dressy and semi-dressy suits is velous Frisson. Very fine velveteen is hidden behind that title. There was a stunning three-piece costume coat of African brown velour Frisson. The bodice of the gown was made of kitten's ear crêpe.

Among the new heavy materials are found the Orissa, which is like a very fine wool faille; the Cyclonis, best described as being a fine pile, twill; Duvonis, a kind of duvetyne with a suede finish; repcloth, a soft rep weave, and casacloth, which already has popularity. Then there are the new fur fabrics, which appear to be gaining in favor. At the moment the Karsan broadtail is said to be the most liked.

ARRIVAL OF BUYERS

Arriving Buyers may register in this column by telephoning LACkawanna 1000.

Continued from Page Thirty-one.

WASHINGTON—Woodward & Lothrop. Upstairs store: J. A. Hobson, upholstery and drapery fabrics; Miss S. Eber, silk and muslin underwear, negligees; Miss A. Thornton, infants' wear; C. A. Venable, rugs, carpets. Downstairs store—Mrs. E. E. Parke, women's Fall dresses; W. H. Downing, hosiery men's furnishings; 370 7th Av., Room 1701.

WASHINGTON—S. Kann Sons & Co.; J. D. Furlong, silks; 432 4th Av.

WHEELING, W. Va.—United Dollar Stores, Inc.: A. M. Vatz, gen'l mdse., hosiery, underwear, skirts; Pennsylvania.

WICHITA—Johnson & Larimer Co.; W. H. Klepper, men's furnishings; 43 Leonard (J. H. Kuhlenberg).

WILKES-BARRE—Wilkes-Barre D. G. Co.; H. P. Geddes, leather and toilet goods, men's furnishings, &c.; 23 E. 26th (W. T. Knott).

WILKES-BARRE — MacWilliams; C. D. Frey, raccoon coats only; 134 W. 32d (C. S. Logan).

WILKES-BARRE—MacWilliams; W. P. Whalen, domestics, linens, blankets, flannels; 134 W. 32d (C. S. Logan).

WILKES-BARRE—Justin Bergman; Miss E. Williams, silks; 131 W. 35th (Hoffman & Hartbilay).

WILMINGTON, Del.—Arthtur Apparel Shop; T. Tuckerman, Fall coats; 115 W. 30th (S. Seifr & Co.).

WOONSOCKET, R. I.—The Robinson Co.; Samuel M. Robinson, coats, suits, dresses; Commodore.

YOUNGSTOWN—Geo. L. Fordyce Co.; H. P. Burchfield, ready-to-wear; 315 4th Av. (D. G. Alliance).

YOUNGSTOWN—G. M. McKelvey Co.; S. C. Milliron, ready-to-wear, basement; 353 7th Av. (J. M. Biggins, Inc.).

BUSINESS RECORDS

BANKRUPTCY PROCEEDINGS.

Petitions Filed—Against

JOHN S. SMITH CORPORATION, automobiles and accessories, 435 Eleventh Avenue, by Louis Brande, for $209; Berger & Zooger, $153; David E. Berger, $1,627. Max Beck, more was appointed receiver, under $4,000 bond, by Judge Grubb. Liabilities about $40,000, assets about $7,500.

WOLF & YAVNO CONSTRUCTION CO., INC., 130-6 West 44th Street, by the English-American Realty Co. on a claim for over $1,000.

OSCAR MINTZ, silks and woolens, 137 Eldridge Street, by Fannie Brown, for $118; Beatrice Kittenplan, $200; Daniel M. Greenwald, $339. Liabilities about $16,000, assets about $3,000.

BERNARD URDANG, shoes, 262 Main Street, Poughkeepsie, by Levey Bros. Shoe Company, for $539; B. F. Gebdrich Rubber Company, $94; Albert M. Creighton, $40.

Petitions Filed—By

ERNEST A. STIENEN, cotton dyer, 145 West Seventy-first Street—Liabilities, $48,483; no assets. Principal creditors are Clarapel Industry Corporation, $25,000; J. Ames F. White & Co., $12,000; Leon Maymon, $9,000. His liabilities were incurred mainly as endorser on notes of the Stienen Yarn Corporation.

MORRIS METZ, carpenter, 24 Avenue C—Liabilities, $2,820; no assets.

W. GRANT WYKOFF, grocer, Southfields, N. Y.—Liabilities, $5,696; assets, $6,430. Principal items being accounts, $3,816; stock, $2,000.

JACOB H. SLATER, builder, 175 Bay Street, Brooklyn.—Liabilities, $75,340; assets, $5,065.

HYMAN DORFMAN, hardware merchant, 186 Rodney Street, Brooklyn.—Liabilities, $2,676; assets, $595.

CLARA LECHINSKY, housewife, 659 East Third Street, Brooklyn.—Liabilities, $28,184.

Assignments.

THOMAS BOGDANOS, delicatessen and groceries, 101 Eighth Avenue, to Louis Weisen of 280 Broadway.

LEO FEIGENBAUM, former and dealer in toilet articles, 555 East 169th Street, Bronx, to Harry Hollander of 1,133 Broadway.

BERTHA UNDERWEAR SHOP, INC., dealing in ladies' silk underwear at 121 West 116th Street; to Nathaniel Brenner. Bertha Gold is President of the company, which was incorporated in 1922.

Receivers Appointed.

H. WELLS HALL, INC., women's apparel, 19 East Fifty-sixth Street, Ernest Bradbury appointed, under $2,500 bond, by Judge Bondy. Liabilities, about $25,000; assets, about $7,500.

HERMAN HOROWITZ, also known as Joseph Doone, doing business as Doone Cosmetic Co., 624 Tinton Avenue, David Haar appointed, under $750 bond, by Judge Grubb.

BEN LIPSHITZ, doing business as Venus Braid & Knitting Works, 148 Greene Street. Selma Lobsens appointed, under $1,000 bond, by Judge Bondy.

Out of Town.

Special to The New York Times.

UTICA, Sept. 2.—The Mechanicville Specialty Supply Manufacturing Company of Mechanicville filed a petition in bankruptcy here with liabilities of $19,160 and assets of $18,700.

JUDGMENTS.

Filed yesterday; the first name being that of the debtor:

In New York County.

Atlantic Coast Transportation Co.—Broadway Realty Co. $542.60
Aschkewasy, Ben—Liberty Auction Rooms, Inc. $116.70
Albany Motor Renting Corp.—Ajax Service Corp. $100.82
Brown, Roy L. and Geo. C. Fally (American Cafeteria)—Austin, Nichols & Co., Inc. $60.00
Beaver Tire, Inc.—Meteo Corp. $1,529.53
Collyran, John G.—E. Galvin $373.45
Cicero, James J.—W. B. Thorn $367.45
De Coin, Maxim—Mutual Bank $1,027.60
Eurenly, Karl H.—H. S. Tavshanjian, Inc. $401.18
Floor Planning and Surfacing Co., Inc.—M. Kosak $266.78
Grace, Edward—P. Lillo $180.32
George J. Sirico Ass'n—M. W. Brown. $240.70
Green, William—U. S. Adler et al. $130.35
Haaseman, Elliott A.—Boswell Frankel Agency $1,366.42
Hewtonstert Corp.—Office Realty Corp. $364.01
Keller, Lillian V.—Standard Oil Co. of N. Y. $801.16
Keller, John F.—Same. $801.16
Lohman, Henry C.—J. B. Sussman. $216.20
Lahn, Meyer—J. Frachman. $525.10
Morgenstern, Felix—F. E. Falkingham, Inc. $1,750.88
Onondata Storage Battery, Inc.—Hanff Metzger, Inc. $620.01
Poole, Sherman M.—Glengary Realty Corp. $2,000.00
Rosenstein, Herman and George Ginsburg (Merrick Lumber and Supply Co.) and Thomas F. O'Keefe—Pantasote Co., Inc. $1,163.32
Schodsky, Max—A. Samilson. $385.65
Schwartz, Charles—H. Rudin et al. $231.15
Van Hoorlich, John F.—F. L. Chew. $188.05

In Bronx County.

Biegeleisen, Max, and Irving Spieler—Bronx Credit Union $1,295.00
Chagnick, Lena—B. & L. Prod. Inc. $15.70
Gross, Lena, Aaron Rosenberg, Jacob Alsen & Ida Kerpol—Bronx Credit Union. $1,385.75
Grauer, Shirley—L. Balsam $274.91
Michaels Same—Bradt Realty Corp. $276.70
Robbins, John—J. Bachorr et al. $73.05
Steslin, Irving—N. Y. Telephone Co. $47.75
Suffin, Philip—B. W. Lightin $283.73

SATISFIED JUDGMENTS.

The first name is that of the debtor; the second that of the creditor and date when judgment was filed.

In New York County.

E. E. T. Valve And Hydrant Co.—Shuster Engineering Corp., April 8, 1921. ..... $131.40
Peekskill Corporation Co.—Salem Trading and Finance Co., June 9, 1924. ..... $449.10
Maurice O'Meara Co.—Racquette River Paper Co., July 18, 1924. ..... $125.49
Arshis, Kury et al.—Iron Age Publications $278.46
Maurice O'Meara Co.—Racquette River Paper Corp., Feb. 16, 1923. ..... $5,494.63
Gottlieb, Sam, et al.—S. Guldin, Aug. 9, 1921, (reversed) $4,204.00
Senate, Samuel, et al.—Dreadnaught Hosiery Co., Inc., Aug. 1, 1924. ..... $767.78
Actaine, Felicians—Natalia. Surety, July 25, 1923 ..... $113.80
Actaine, Felicians—Same, July 14, 1923 ..... $64.30

Same—C. N. Mulford, Dec. 31, 1915. ..... $171.15
Gourneios, States—H. G. Wenzel Jr., April 25, 1924 ..... $1,000.00
Roskoff, Samuel R.—Charles L. Krewert Co., May 10, 1912. ..... $646.47
Same—American Surety Co. of N. Y., June 16, 1909 ..... $930.18

In Bronx County.

Ginsberg, Meyer—S. Satlow, July 10, 1924. ..... $156.15
Giardini, Frank—Century Plumbing and Roofing Co., July 6, 1924. ..... $380.05

MECHANICS' LIENS.

Filed yesterday:

In New York County.

42D ST, 133 to 139 WEST; N. Y. Metal Store Front Co., Inc., against 238-239 West 42d St. Corp., owner; J. Pollack, contractor $60.00
57TH ST, 517 to 521 WEST; Arthur H. Oesterhaid against Charles E. Appleby, owner; Aetna Motor Corp., contractor (renewal) $602.46
BROADWAY, w s, 41 ft n of 225th St, 90x —; John L. Whalen against Gilman-Schlesinger Building Co., Inc., owner; Frank Martirano, contractor $35.00

In Bronx County.

WYATT ST, 1,170; Fordham Iron Works, Inc., against Geopvoffo Gentile, owner; L. Buonglomo & Son, contractor $40.00
LELAND AV, e s, 50.7 ft n of Wood Av, 90x100; W. M. Young against Leland Avenue Homes, Inc., owners and contractors $320.00
POPLAR ST, s s, 95 ft e of Williamsbridge Road, 42x76; Alexander M. Craig against Archanna Realty and Construction Co., Inc., owners and contractors $349.50
205TH ST, n w corner of Decatur Av, —x—; Theodore C. Wood, Inc., against Lauria Bros., Inc., owners; Joseph Gandiosi, contractor $2,982.15
172D ST, s s, whole block front between Elder & Boynton Av, —x—; Theodore C. Wood, Inc., against B. F. & M. Construction Co., Inc., owners; Joseph Gandiosi, contractor $1,876.10

SATISFIED MECHANICS' LIENS.

In New York County.

55TH ST, 242 to 250 WEST; Randolph H. Almirety against I. Randolph Jacobs et al; July 3, 1924 (by bond) $6,577.39

In Bronx County.

179TH ST, 218 EAST; William Weinraub against Thomas McPhillips et al; May 29, 1924 ..... $200.00

BUYERS' WANTS.

Fifteen cents per word each insertion.

AMERICAN Wanted — 13199, 13198 black, 131278, 13185 plain, all colors; 15210 and 15196 shade 2, 518, 555; Stevens 6236 and 4560, all colors; Wyandotte 580, rose and oxblood. Chickering 4620.

ANGORA Wanted—13273, chinchilla, 18282; also velours, 1316; bolivias, 13227. Chelsea 4507.

BOLIVIAS Wanted—16081, 13227, 13231, 13200, 13190, 13273, 16076, portuguese or similar, Stewarts 569. Lackawanna 2155.

BOLIVIA Wanted—13227 or similar, all colors; also will exchange Goff's 1000 black for brown and kit fox. Chickering 4420.

BOLIVIAS Wanted—16061, black, brown and kit fox. Nannie Kagle, Inc., 243 West 35th. Lackawanna 5350.

BOLIVIAS Wanted—American 16081 or similar, all shades; for cash. Fit Best Cloak Co., 151 West 30th.

BOLIVIAS Wanted—Will pay spot cash for Stewarts' 569, also Goff's 1000, all shades. Lackawanna 2326.

BOLIVIAS Wanted—16081, 1035, 5179, spot cash. S. & S. Garment, 383 7th Av. Lackawanna 3803.

BOLIVIAS Wanted—16081, all colors; also lightweight velour, brown. Plaster-Bleier, 150 West 22d.

BOLIVIAS Wanted—American 16081 or similar, for cash. 39 West 32d, 4th floor. Longacre 1227.

BOLIVIAS Wanted—Ormandale, black, brown and kit fox; cash. R. Simon & Co., 22 West 20th.

BOLIVIAS Wanted—Stewart's 569 and 444, all colors; spot cash. Joseph Kreinik, 29 West 30th.

BOLIVIAS Wanted—Any makes, any quantity, cheap. United Cloak Co., 27 West 20th.

BOLIVIAS Wanted—16081, Valentine 901, Hofs 2980, Rosenberg & Davis, 147 West 25th.

BOLIVIAS Wanted—16081, black and brown; quantity for cash. Telephone Chelsea 3109.

BOLIVIA Wanted—American 16081, all colors. Cohen-Edelman, 1,225 Broadway.

BOLIVIAS Wanted—Ormandales, Lonettas, 0599, 0642, or similar. Watkins 2241.

BOLIVIAS Wanted — Plaids, polaires. Chringer & Schechter, 148 West 29th.

BOLIVIAS—All makes and shades. 23 West 34th St., Room 804. Fitzroy 4784.

BOLIVIAS and Suedes Wanted—Better kind. Horywitz-Dornfeld, 28 West 27th.

BOLIVIAS Wanted—Stewarts, reindeer, copen, brown. Lackawanna 5444.

BOLIVIAS Wanted—All makes and shades. Expert Cloak: Peter, 2545.

BOLIVIAS Wanted—American Angora. Stern, 353 West 31st St.

BOLIVIA Wanted—Black 4440. Myer Gans, 501 7th Av.

BOLIVIAS Wanted—High lustre. Watkins 9811.

BROCADES Wanted—Silk and cotton brocades upon large quantities. Call Rosenblatt-Holbub, 114 West 20th. Pennsylvania 3010.

CHAMORIA Wanted—Black and brown or similar; Garfield, black and brown. Regent 3316.

CHARMEUSE Wanted—Open for quantity of black, navy and brown; price must be low. Spring 4973. Extension 57.

CHENILLE Wanted—All shades. Ben Ginsburg Co., 134 West 37th. Chickering 6265.

CHENILLE, Georgette Wanted — Quantity. Coroper Costume Co., 242 West 36th.

CLOTH Wanted—Veloria, all colors; Velmoka 541, Montibello 125, Stevens 6254, colors 662 and 700; A. G. Meyer 3060 velvetones, all colors; cash. Chickering 4420.

CLOTH Wanted—Julliard's chamovel, henna, green and other colors; also similar suede. Peppercorn, 164 West 26th. Watkins 3617.

CLOTH Wanted—13190, 13200, 15186, 16061, 0752, Newcastle, Stewarts, 444; cash. Cpronet, 31 West 31st. Lackawanna 2408.

CLOTH Wanted—Stevens 6301, all suede materials, plain; American 0752, all colors. Gartner, Berman & Birns, 137 West 25th.

CLOTH Wanted—Open to buy large quantity American 1316 velours in all shades, also Stewarts 569. Lackawanna 5525.

CLOTH Wanted—15186 and 15210 or similar, plain suede, all colors. Michael Goldberg, 41 West 25th. Chelsea 7801.

CLOTH Wanted—American No. 1010-2, shade 373. Call Kerner Bros., 104 West 27th. Lackawanna 4258.

CLOTH Wanted—Botany newsellia, Gera mokene and similar; spot cash. Lackawanna 8218.

CLOTH Wanted—Deland's 551 or similar. H. Cohen & Son, 552 7th Av. Pennsylvania 4695.

CLOTH Wanted—15186, 16081, Wyandottes 570. Louis Magidoff, 122 West 27th. Lackawanna 5498.

CLOTH Wanted—American 16081, 11027, shades 6 and 35, also 11028-6-7. Pennsylvania 3511.

CLOTH Wanted—American 13200 reindeer, in gray only; spot cash. Joseph Kreinik, 29 West 30th.

CLOTH Wanted—Nopft 1500-5-6, Lawrence 2306-2, 2304-15, Dreyfuss-Brandeis, Chelsea 5404.

CLOTH Wanted—13200, 15186, 4585, 6254, 13273, plain, also similar cloths. Fair, 118 West 27.

CLOTH Wanted—American 0752, plain, all shades. Lackawanna 1927. Supreme Garment Co.

CLOTH Wanted—Plaids for linings, worsted, cotton and suede. Suckno Bros., 132 West 36th.

CLOTH Wanted—Wyandotte, suede copen, also American 18282-507. Haft, Chickering 3000.

CLOTH Wanted—Wyandotte, style 580, all colors. Cohen Edelman, 1,225 Broadway.

CLOTH Wanted—Brown, gerona and oriona. Simon, Goodman & Lipshitz, 305 7th Av.

CLOTH Wanted—Garfield's chiffella, all colors. Louis Goldstein Co., 38 East 29th.

CLOTH Wanted—De Lands, 515 shade, 6, 10. Halle, Baer & Brown, 1,333 Broadway.

CLOTH Wanted—Wyandotte 690, all shades; also 16081; cash. Chelsea 9535.

CLOTH Wanted—16081, all shades, 1316, 2776; reindeer. Chelsea 3568.

CLOTH Wanted—13200, all colors; quantity. Karpas, Longacre 4251.

CLOTHS Wanted—American 15180, color 9; 13200, color 536, 507; also Botany's or similar broadcloths and flannels, all colors, including black. Madison Square 10083.

CLOTHS Wanted—American 0599 and 0752; also shades; can use quantity. Small-Ginsberg, 10 West 33d.

CLOTHS Wanted—16076, 13227, 13200, all colors, H. Drusin, Watkins 3486.

CLOTHS Wanted—Veloria and Newzealia, all shades. Lackawanna 5151.

COATINGS Wanted—Cut polaires, bolivias, spot cash. 1st floor, 53 West 24th.

COATS Wanted—Open to buy for cash any quantity samples or jobs; high-grade Fall coats. Nathan Meadow, 36 West 32d. Pennsylvania 3458.

COATS Wanted—Will buy quantity better class or discarded samples for cash. Telephone Lackawanna 3993 for appointment.

COATS Wanted—Exclusive jobber looking at new samples, better grade only. Call between 1-5, 21-23 West 30th, first floor.

COATS Wanted—Plain and fur-trimmed for cash. Finkelstein & Lieberman, 3rd floor, 28 West 25th. Watkins 2045.

COATS Wanted—Open to buy for cash any quantity, regular or jobs, 147 West 35th, 4th floor. Lackawanna 4038.

COATS Wanted—Open to buy for cash any quantity, samples or jobs, Fall coats, 4th floor, 143 West 27th.

COATS Wanted—Cash for 10,000; no lot too big, none too small. Emanuel, 1,261 Broadway. Longacre 2784.

COATS Wanted—Jobber open for all kinds of coats for cash; call with samples. 35 West 35th St., 4th floor.

COATS Wanted—Jobber placing stock orders new snappy styles. David Rose, 38 West 32d. Lackawanna 4897.

COATS Wanted—Placing stock orders on snappy misses' and ladies' coats. Brous Bros., 1,370 Broadway.

COATS Wanted—Open for 1,000 popular-priced and dressy coats; for cash. 39 West 32d, third floor.

COATS Wanted—Placing orders on sport and Bolivia coats. Kogut & Liefstenstein, 12 West 27th.

COATS Wanted—Jobber placing orders on popular priced bolivia coats, 2d floor, 151 West 30th.

COATS Wanted—Jobs cloths, plushes, furtrimmed; spot cash. Frank, Lackawanna 4045.

COATS Wanted—Jobs, plushes and cloths; spot cash. Call Herbert, Longacre 3852.

COATS Wanted—Any quantity, cash. 2d floor, 36 West 32d. Lackawanna 4897.

COATS Wanted—Jobber placing orders, bring samples. See Cohen, 30 West 32d.

COATS Wanted—Sport and bolivia. 28 West 27th St. Watkins 9811.

COTTON Goods Wanted—Close out of white, gabardine and other merchandise suitable for export. Von Duhn & Almouse, 446 Broadway.

COTTON Flannels Wanted—Large quantity. Room 1606, 38 West 32d.

CREPE DE CHINE Wanted—Three-thread low count, any color, any quantity; cash. Leon Labe, 109 Washington St.

CREPE de Chine Wanted—Heavy four-thread, cheap, for cash. Bernhard Blouse Co., 35 West 32d St.

CREPES Wanted—Cotton and silk, printed; new designs; quantity. Rothstein & Nelson, 129 West 29th.

CREPE Satins Wanted—Good quality; immediate delivery. Sunnymaid, 212 West 35th.

CREPE de Chines Wanted—Four-thread, pastal shades. Terris, 15 West 27th.

DOWNEY Wool Wanted—Stevens 6236, colors 562, 597. Ottenstein, Chickering 9082.

DOWNEYWOOL Wanted—Stevens 6236, all colors. Knobel & Bloom, 239 West 36th.

DRESSES Wanted—Large jobber now placing stock orders on popular priced to highest grade new Fall merchandise in canton, crepe de chine, crepe satin, satin canton, charmeen, poiret twill and all novelty materials; samples 9-5 daily. 28 West 33d, 5th floor.

DRESSES Wanted—Cash for 10,000, all grades of crepes, cantons, crepe satins, poirets, serges, jerseys, flannels and novelty materials; no lot too big, none too small. Emanuel, 1,261 Broadway. Longacre 2784.

DRESSES Wanted—Large jobber will pay spot cash for all grades of silk dresses; no lot too large or too small; submit samples, 9 to 5 daily. 28 West 33d, 5th floor. Pennsylvania 6380.

DRESSES Wanted—Open to buy several thousand cloth and silk dresses, costing $5 to $10. Klag & Applebaum, 833 7th Av.

DRESSES — Jersey dresses, the season's biggest rage; beautifully trimmed; several styles, $3.25. Banner Dress, 3 West 30th.

DRESSES Wanted—Jobs silk, cloth, discarded samples; highest prices, spot cash. Telephone Cohen, Lackawanna 8431.

DRESSES Wanted—By jobber, silks or cloth, below $10, with own or cus material; cash. Block Dress, 25 West 30th.

DRESSES Wanted—Jobber placing large orders on new Fall dresses. Call all week, 3d floor, 224 5th Av.

DRESSES Wanted—Jobber placing orders on snappy Fall models. Joseph Zuck & Co., 224 West 35th.

DRESSES Wanted—Jobber will pay spot cash for all kinds of dresses. 4th floor, 143 West 27th.

DRESSES Wanted—Jobber placing orders on new silks and chiffon velvets. Garfiel, 23 West 30th.

DRESSES Wanted—Jobs

'MA' FERGUSON'S FOE SEEKS A REST

Lynch Davidson, Beaten, Sails Today—Gloria Swanson Has Liner's Royal Suite.

MANY NEW YORKERS GOING.

Santa Marta Taking Tourists to Central America—Notables Arrive on the Majestic.

Among passengers who sail today for Cherbourg and Southampton on the Cunarder Berengaria is Gloria Swanson, who is taking her daughter Gloria, 3 years old, and her adopted son, Joseph, 1½ years. The film star will occupy the suite with private deck which the Prince of Wales had on his trip to New York last week.

Georges Carpentier, idol of the French sporting world, recently defeated by Gene Tunney, is another passenger. He will be accompanied by his manager, François Deschamps. He plans to continue in the ring and also work in the movies.

Leach Cross, who is now a physician instead of a fighter, will make a tour of England accompanied by Mrs. Cross and their daughter Rhoda.

Lynch Davidson, one of the men recently defeated by "Ma" Ferguson in the first primary for the Texas Governorship nomination, is going abroad to rest.

Other Prominent Passengers.

Other prominent passengers include Lieut. Gen. Sir George McDonogh, K. C. B., director of the Hongkong and Shanghai Bank, this city; Giovanni Martinelli of the Metropolitan Opera; Sir Harry McGowan, William A. Coolidge, a relative of the President; Herman Waldeck, Vice President of the Continental and Commercial Bank of Chicago; G. C. Vernaud of Armour & Co., Mrs. Clifford Cochran, Miss Jean Cochran, Theodore Sedlmayr, Vice President of Fleischman & Co.; Miss Jane West of the Famous Players, Mr. and Mrs. A. G. Hagedorn, Miss Claire M. Green, Major Gen. and Mrs. Edward L. Logan, A. L. Ruiz, A. A. Rost, who is taking over blooded dogs for entry in the International Dog Show; Frederick Watson, British Consul at Philadelphia; J. S. Hiddleston, representative of commercial interests in Wellington, New Zealand; Mr. and Mrs. Morris Pollock and Giuseppe M. Flamingo, an Italian statesman.

New Yorkers include L. R. Hardenbergh, Mrs. John Winslow Caldwell, Miss Marta Caldwell, F. C. Wilkins, E. G. Baetjer, K. M. Balfour, Captain and Mrs. James Laughlin, Mr. and Mrs. E. J. Bond, Hewlett Scudder, Mrs. E. Woltman, R. Holliday, H. P. Hahn, A. O. Corbin, M. C. Falch, W. E. Scott, Walter H. Johnson, Miss Marion Hurt, Mr. and Mrs. F. W. Strong, M. Cuming, Arthur C. Ness, Miss Eliza Martin, Miss Virginia Martin, Alexander L. Keyes, Miss E. H. Keyes, Harold Wimpfheimer, Dr. William F. Honan, K. F. Larkin, Miss M. Frances Fleet, Mr. and Mrs. P. de Saint Phalle, Mr. and Mrs. R. C. Kimball, Walter S. Camp, Miss Catherine Murphy, Mrs. W. Y. Connor and Mrs. C. D. Colman.

Going to the West Indies.

Passengers leaving today for the West Indies and Central America on the Santa Marta of the United Fruit Company include A. D. Abrihim, Delfin Acero, Miss Aikman, Miss M. Ardonez, Louis Arnsheimer, Mr. and Mrs. D. J. Conawit, D. J. Bowen, Sister Mary J. Brandney, Miss S. A. Brown, Miss Maria Cadilla, Guy Cameron, Miss Rose Cato, Miss Charlotte Cato, Mr. and Mrs. Juan Cajtuni, Master Alfred Cajtuni, Mr. and Mrs. H. M. Cobb, A. M. Cobb, Mr. and Mrs. E. M. Cummings, José E. D'Azevedo, Mother Alacoque Coubec, Camilo Alacoque-verri, Fernando Esquivel, Sister Charletta Fay, Miss Bertha Card, Mr. and Mrs. William Griffiths, Miss E. Hartnett, Miss M. Hartnett, Mr. and Mrs. Samuel Haskell, N. C. Hemingway, Mr. and Mrs. Edward Lond, Burnett O. McAnney, Mrs. M. W. McAnney, George S. McDonald, Sister Eugene McGowan, Miss E. Mcintyre, Miss E. R. Messinger, Sister Seraphic Millman, Mrs. A. Morais, Miss P. Morais, Horace V. Myers, Mrs. M. Myers, Miss E. Myers, Eustall Myers, Miss S. P. Muth, Franz Nash, Irnest H. Nehve, Master R. J. Noah, F. B. Noah, P. Pagano, Robert M. Remer, George Rogers, Miss M. D. Rosenfeld, Miss A. Rosenfeld, Miss Emma Roth, Miss Elizabeth Roth, W. G. Schumacher, Miss B. Simpson, Charles J. Veitch, Mrs. E. Veitch, Harold Verley and C. J. Whelton.

Among the passengers due here this afternoon from Bremen on the Luetzow of the North German Lloyd Line are Professor Oskar Hagen, Carl Amann, Mrs. Mary Armstrong, Mr. and Mrs. George Antony, Miss May Breckenbrett, Herbert Brugger, Mr. and Mrs. Frank Cordts, Miss Marie Danner, C. Davids, Hermann Dunker, Mrs. Louise Ehlers, Mrs. M. Embacher, Miss W. Embacher, Mr. and Mrs. Morris Engel, Miss Margaret Folley, Alfred Frank, William Frentzen, S. Fried, Professor F. Geiser, Karl Friedrich Geiser, Heinrich Hagen, Professor R. G. Harrison, Miss Eleanor D. Harrison, Ernst Helms, Mr. and Mrs. Ira Hoffmann, Dr. and Mrs. Lee Huegle, Dr. Anna Jacobsen, Dr. Karl Krause, Mrs. Margaret Krause, Miss Evelyn Krause, Dr. Kuschke, K. R. Lohmeyer, Mr. and Mrs. Josef Manger, Hermann Mueller, Mr. and Mrs. Martin Notz, N. V. Pearey, Miss Martha Pigmal, Mr. and Mrs. Ferd. Rothschild, the Misses Hortense and Corinne Rothschild, M. O. Rourke, Miss J. Rourke, Norman Shaw, Hugo Scherser, Oscar Schäfer, Director Richard Schultze, Mr. and Mrs. Frainz Zenk and Miss Margaret Zickerick.

Arrive from Europe.

Some of the passengers who arrived yesterday from Southampton and Cherbourg on the White Star liner Majestic were Professor George L. Fox of New Haven, Dr. George J. Fisher, chief executive of Boy Scouts, this city; Dr. and Mrs. Arthur W. Bingham and Miss Jessica Bingham, Dr. H. Heiman, Dr. Robert C. Reese, Dr. W. N. Sweet and Dr. George H. Ryder, all of this city, and Dr. Clark Burnham, San Francisco.

Others are Miss Constance Armstrong, W. A. M. Burden, Mrs. S. C. Burden, H. Durant Cheever, Mrs. J. Coddington, F. A. Dallett, Mrs. Charles D. Dickey, Grenville Emmet, Grenville Emmet Jr., Mr. and Mrs. Francis P. Garvan, Mr. and Mrs. W. D. Howe, Lydig Hoyt, H. W. Jervey, Mr. and Mrs. E. L. Judkins, Mr. and Mrs. C. H. Kelsey, Mr. and Mrs. George L. Meservey, Mr. and Mrs. Gerardus Miller, Mr. and Mrs. E. Ward Olney, Mr. and Mrs. George Eustis Payne, Mr. and Mrs. Herbert Parsons, Herbert Parsons Jr., Mr. and Mrs. W. C. Potter, J. H. Prentice, Mr. and Mrs. Henry A. Rusch, A. G. C. Sage, Willard Scudder, Mrs. and Mrs. Edward Stevens, R. L. Stevens, Miss Cornelia Taylor, Mrs. William P. Thompson, Mr. and Mrs. L. H. Tucker, F. Anderson Valentine, Mr. and Mrs. Francis L. Wellman, Mrs. John J. White, Miss Elisabeth White and Mrs. Herbert Witherspoon, all of New York.

Also D. B. Cummins Catherwood, Mr. and Mrs. John D. Mellhenny, Henry F. Mellhenny, Miss Bernice Mellhenny, Mrs. Francis L. Gowen, Mr. and Mrs. William L. Nevin, Mr. and Mrs. Joshua Ash Pearson, Miss E. T. Pearson, Royal M. Thomas and Mr. and Mrs. John K. Strubing, Philadelphia; Mr. and Mrs. Frank W. Coolidge, Detroit; Dexter Cummings, B. C. Mingle, Mr. and Mrs. Alexander H. Revell and E. H. Strong, Chicago; Mr. and Mrs. Bowman Gray and Bowman Gray Jr., Baltimore; Miss Margaret Gregg, Cleveland; Mr. and Mrs. E. J. Horton, Providence; Morgan Schiller, Pittsburgh; William M. Mitchell, Thomas Mitchell and H. J. Pierce, Buffalo; Mrs. W. K. Carr and William M. Ritter, Washington; Mr. and Mrs. Martin C. Amerous, Miss Janice M. Amerous, William V. Amerous and Miss Irene Austin, Atlanta; Mr. and Mrs. R. L. Judd, Minneapolis; George E. Balch, Cincinnati; Mrs. James Simons, Charleston; Mr. and Mrs. Alfred M. Cass, San Francisco, and Mrs. Alfred Battle, Seattle.

THE BRONX MARKET.

Samuel Brener Adds to Holdings—Profitable Let Deal.

Samuel Brener purchased 555 Westchester Avenue, northwest corner of St. Ann's Avenue, a six-story tenement with four stores on a lot 55 by 47 feet, renting for $12,000.

The same operator also purchased 625 St. Ann's Avenue, southwest corner of Westchester Avenue, a five-story tenement with three stores on a lot 50 by 104 feet, renting for $7,000.

The buildings were held at $150,000 and were sold through Spotts & Starr, Inc.

Logan Billingsley, one of the builders of the Roosevelt apartment houses on the Grand Concourse, has bought from Herman Brand the subway station corner northeast side of Jerome Avenue and 170th Street, a plot 100 by 113 feet, improved with seven stores, for $125,000. Part of the property will be remodeled for a new bank to be located there.

This establishes a new value for property on 170th Street, which is just now the centre of much activity. Less than eighteen months ago Mr. Billingsley sold lots on this same street for about $7,000, and now buys them back for three times that amount.

E. Alfred Well sold for Louis Hemerdinger the two-family brick house 700 Beck Street, on a lot 25 by 100 feet, to Philip Rosenstein.

BIG BROOKLYN OPERATION.

Community House for the Glory of Israel Hebrew Institute.

Plans are being prepared by Edward M. Adelsohn, architect, for a Jewish community building for the Glory of Israel Hebrew Institute, to cost $500,000, on east side of Pennsylvania Avenue, 160 feet north of Blake Avenue.

It will be a five-story structure with a roof garden and a dance floor accommodating 1,000. There will also be club rooms, library and meeting rooms.

The facade of the structure, which will have a base area 80 by 100 feet, will be in the classic style, executed with limestone, granite and brick. It is expected to be completed next season.

OPERATOR BUYS LOFTS.

Two Six-Story Buildings Were Held at $325,000.

Carl J. Stern sold to an operator the two six-story and basement loft buildings 135 to 145 West Seventeenth Street, on a plot 130 feet front by 92 feet in depth, held at $325,000 and renting for $54,000. Derschuch & Co. were the brokers.

$500,000 Park Avenue Loan.

William A. White & Sons have negotiated for 71 Park Avenue Company, Inc., a first mortgage loan of $500,000 at 6½ per cent. for five years on the twelve-story apartment house at 71 Park Avenue. This house, which contains four and six room suites, was built at a cost for land and building of nearly $900,000 by the Joint Ownership Construction Company, for whom the same brokers had previously negotiated the building loan.

LATEST DEALINGS IN REALTY FIELD

Tenements and Private Dwellings Figure in the Trading in Manhattan.

SALE ON LENOX AVENUE

Builders File Plans for Three New Apartment House Operations.

Tenement properties and private dwellings in Manhattan figured prominently in light trading. Plans were announced for some tall apartment house operations in Manhattan. The two six-story apartment houses at 600 to 606 Lenox Avenue, northeast corner of 143d Street, on a plot 74 by 96 feet, were sold by Leah Singerman to Roy D. Phelps.

The five-story ten-family tenement, on a lot 25 by 100 feet, at 310 West 120th Street, was sold by James Gordon for the Abeen Realty Company to D. Glynn.

Joseph Pereres and another bought from Alexander G. Latora and others 2,362 First Avenue, a four-story tenement, with stores, 25.11 by 74, adjoining the northeast corner of 121st Street.

Charles Hartman sold to Charles W. Prelle the five-story apartment 73 West Eighty-ninth Street, 58 feet east of Columbus Avenue, 42 by 75.

The four-story tenement, with stores, 10 West Forty-sixth Street, 20 by 100.5, has been sold by Florence M. Lethbridge to the 28 West Thirty-second Street Realty Corporation for a stated consideration of $100,000.

Elizabeth and Louis Bender sold to Sophia C. Barg the five-story apartment, with stores, 132 Edgecombe Avenue, 25.1 by 85.2 by irregular, near 141st Street.

Lena Johnson sold 5 West 112th Street, a five-story apartment, 26 by 100.11, to Benjamin and Pearl Weisberger.

Charles Falco purchased from Justicia Realty Corporation the four-story tenement, with stores, at the northwest corner of Second Avenue and Thirty-fourth Street, 76 by 20.5.

The five-story apartment 141 West 106th Street, 32.5 by 134.5, has been sold by David Lewis to Paul Miklowitz.

The estate of Solomon Levy sold the five-story flat 208 East Seventy-fifth Street to an investor, Schindler & Lieberger were the brokers.

The four-story dwelling on a lot 19 by 100 feet, at 37 West Eighty-ninth Street, was sold by Martha Smith to Drive Realty Company, who will alter into small suites. The Hudaky Company were the brokers.

Max Gruber sold for Anna Greenheim to Walter Plaber the three-story dwelling at 308½ East Thirty-third Street, on a lot 18 by 100.

Plan New Apartments.

Plans have been filed with the Manhattan Bureau of Buildings for the erection of a fifteen-story apartment house on a plot 107 by 97 feet at 175 West Seventy-third Street. Tone Varah Realty Company are the owners. E. M. Sohn, the architect, estimates the cost at $1,600,000.

Another apartment house operation will be undertaken in Manhattan from plans filed yesterday by the 958 Fifth Avenue Corporation as owner. They will erect a fourteen-story duplex apartment building at 958 Fifth Avenue on a lot 25 by 99 feet from plans by Emery S. Stoker, architect, who estimates the cost at $280,000.

N. J. Hess plans fifteen-story apartments for 64-66 East Sixty-fifth Street to cost $500,000 from designs to be finished this week by Rouse & Goldstone, architects. The site, 50 by 100, has been covered by private dwellings.

NORTH SHORE LOT SALE.

$112,640 Paid for Bungalows and Business Sites.

One of the largest sales of vacant property this season of the north shore of Long Island was conducted by Major William Kennelly on Labor Day, when he disposed of 120 bungalows and business sites and four bungalows at Bayville, L. I., in the town of Oyster Bay, for a total of $112,640. The lots on Bayville Avenue, which is one of the main automobile thoroughfares on the north shore, were, all unrestricted for business. George Muller of Bayville, L. I., was one of the largest purchasers. He bought five business lots for $11,200; the adjoining three lots were sold to F. F. Schirck for $14,900. When the bungalows were offered everybody seemed to be bidding at the same time, and the buyers were G. Wilson, who paid $2,360; Silas Goldberg, who paid $1,750; Julin Bluney, who paid $1,650, and Mrs. Bertha Cush, who paid $1,750.

Among the other buyers were John J. Ahearn, David M. Rogers, John H. Lambert, Anna Jones, Lena Zipper, Vielet C. Olszewski, R. C. Meerule, John Solom, William Cates, Charles Flaherty, William Welsh and Charles Rosenbrock.

LESSEES BUY FEE.

The Mandel-Ehrich Corporation Takes Over East Side Property.

The Mandel-Ehrich Corporation, operators and builders, which secured a long-term lease in April, 1923, from Florence M. Lethbridge, on the property at 10 West Forty-sixth Street, has purchased the fee for a consideration of $100,000.

The purchasing interests have obtained a mortgage of $70,000 on the property from the Greenwich Savings Institution.

The Mandel-Ehrich Corporation erected the present two-story store and apartment building on the site, 20 by 100 feet, at 37 West Eighty-ninth Street, was sold by Martha Smith to Drive Realty Company, who will alter into small suites. The Hudaky Company were the brokers.

MORTGAGE LOANS PLACED.

Many Small Loans Arranged for Improved Holdings.

William A. White & Sons have arranged a first mortgage loan of $140,000, at 5 per cent. for five years on the property at 80-83 Morningside Drive. This is the six-story cooperative apartment house at the northeast corner of 116th Street, known as La Touraine.

Hewson, Wolfe & Co., have secured for Mr. James E. Casale, a loan of $26,000 secured by a first mortgage on the four-story and basement building at 24 Sutton Place.

Berding & Richart have arranged for Morris Graham, a first mortgage of $25,000 on premises 1,347 Fifth Avenue. The plot is 25 by 100 and is improved with a five-story apartment house having two stores. They have also arranged for Robocis Realty Company, Inc., a first mortgage of $80,000 on premises northwest corner of Weeks Avenue and 174th Street. This plot is 61 by 95, improved with a six-story and basement apartment house having seven stores on 174th Street.

Investor Buys 70 West Houston St.

Charles F. Noyes Company has sold to a client of L. Bloom Company 70 to 74 West Houston Street, a seven-story building renting for over $13,000 per annum, on a plot 53 by 70 feet. The building was valued at $85,000. The purchaser was an investor.

NEW FLATBUSH SALE.

Sale to Be Continued This Evening at Brooklyn Auction Room.

At the close of the Labor Day auction of property in the new Flatbush section of Brooklyn, Joseph P. Day had disposed of $475,000 worth of lots at an average price of about $450 each.

The best price of the day was obtained for the southwest corner of Nostrand Avenue and Avenue Z, which brought $2,250. Many bargain hunters went away with lots on Ceyle and Brasa Streets, which they had obtained for as low as $300. Nostrand Avenue lots brought from $650 to $900 each.

While both the Saturday and Monday sessions of the auction sale were splendidly attended, Mr. Day stated that many who would have attended the sale were absent from the city over the holiday. For their benefit and for those who did not get enough lots, Mr. Day withheld from Monday's sale a number of the choicest locations, which will be sold tonight in the Brooklyn Real Estate Exchange, 119 Montague Street, near Borough Hall.

Trading in Brooklyn.

In Flatbush John A. Schoen sold for Katherine Stuart Magan to John H. Fick the twelve room private house with garage on plot 80 by 100 at 636 East Nineteenth Street.

Today's Radio Program

SEPT. 3, 1924.
(Eastern Daylight Saving Time.)
Numerals after names of stations show wave length in meters.

WEAF, NEW YORK—492.

11:00 A. M.—Minnie Weil, piano.
11:05 A. M.—"Toys," by Mrs. Jerasawit.
11:30 A. M.—Market and weather reports.
4:00 P. M.—Gerald Rudy, flute; Helen Dietrich, piano.
4:40 P. M.—Mary Gleason, reader.
6:00 P. M.—Waldorf-Astoria dinner music.
7:00 P. M.—United Synagogue of America services.
7:30 P. M.—Elizabeth Kunzer, piano.
7:50 P. M.—"How Modern Peach Growers Cater to Consumers," by J. E. Kiahre.
8:00 P. M.—C. F. Robinson, baritone.
8:15 P. M.—Borah Minevitch, harmonica.
8:30 P. M.—C. F. Robinson, baritone.
8:45 P. M.—Borah Minevitch, harmonica.
9:00-9:45 P. M.—Popular program.
9:45-10:00 P. M.—Arline Kronheim, soprano.

WNYC, NEW YORK—526.

7:30 P. M.—Police alarms, missing persons.
7:33 P. M.—Mrs. J. L. Gundrey, soprano.
7:55 P. M.—Talk by Clara Barrington.
8:15 P. M.—Pilzer Ensemble, Dorothy Pilzer, contralto.
10:15 P. M.—"Timely Topics," by F. P. Bent.
10:30 P. M.—Police alarms, missing persons.
10:35 P. M.—Cliff Crest Orchestra.
11:00 P. M.—Weather forecasts.

WJZ, NEW YORK—455.

4:00 P. M.—Fashion talk.
4:10 P. M.—Daily menu.
4:15 P. M.—Talk by J. C. Cutting.
4:30 P. M.—"A Legal Lady in London," by Winifred McLaughlin.
4:45 P. M.—Victor Wilbur, baritone.
5:00 P. M.—"Vitamins," by Dr. Philip Hawk.
5:05 P. M.—Edna Oster, piano.
5:30 P. M.—Agricultural reports; closing quotations on the New York Stock Exchange; foreign exchange quotations; news.
7:00 P. M.—Cafe Boulevard Trio.
7:10 P. M.—Health suggestions.
8:15 P. M.—Serial story, "By the Breadth of a Hair."
8:30 P. M.—D. J. Fitzsimons, tenor.
8:45 P. M.—Play contest.
9:00 P. M.—Doreta Simons, coprane.
9:15 P. M.—"Joseph Conrad, the Man," by Captain D. D. Demarest.
9:30-10:00 P. M.—Piedmont Trio.
10:00 P. M.—Wright and Bessinger, songs.
10:30 P. M.—Greenwich Village Inn Orchestra.

WHN, NEW YORK—360.

2:15 P. M.—Popular songs.
2:30 P. M.—Britt and Finch, songs.
3:45 P. M.—Louisiana Five Orchestra.
3:45 P. M.—S. Hager, baritone.
4:00 P. M.—Hermina West, soprano.
4:30 P. M.—Twombly, tenor; Leonard Lonquist, piano.
4:45 P. M.—Lionel Adams, reader.
5:00 P. M.—De Luxe Orchestra.
6:00-7:30 P. M.—Alamac Orchestra; Olcott Vail, violin.
7:30 P. M.—Broadway Syncopaters.
8:00 P. M.—Agnes Marpeake, soprano.
8:15 P. M.—A. C. Wolfe, baritone.
8:30 P. M.—Boys' period.
8:45 P. M.—V. Lane, tenor.
9:00 P. M.—Melody Maid Orchestra.
9:30 P. M.—Melody Male Quartet.
10:00-11:00 P. M.—Clover Gardens Orchestra.

WEBR, NEW YORK—273.

8:00 P. M.—Music; "The Religion of the Wider Outlook," by Victor Schmidt.

WOR, NEWARK—405.

2:30 P. M.—Maude Gibbons, 'cello; trio.
3:00 P. M.—"Lovemaking in the Latin Countries," by Stella May.
3:30 P. M.—Maude Gibbons, 'cello; trio.
3:45 P. M.—"Have You an Idea for the Movies?" by Carroll Dotson.
4:15 P. M.—Heiperu's Orchestra.
6:55 P. M.—Sports resume.
8:00 P. M.—Great Notch Orchestra.
8:40 P. M.—Marion Adams, contralto.
9:00 P. M.—"The Olympic Games," by Charles Paddock.
9:05 P. M.—Frank Fowler, bass.
9:15 P. M.—Maria Andrews, soprano.
9:30 P. M.—S. S. George Washington Orchestra.
10:15 P. M.—Marion Adams, contralto.
10:30 P. M.—Maria Andrews, soprano.
10:45 P. M.—Frank Fowler, bass.

WAAM, NEWARK—263.

7:30 P. M.—Josephine Lehman, piano.
8:00 P. M.—Song review.
8:30 P. M.—Woodlawn Orchestra.
8:45 P. M.—Angelo Inglis, tenor.
9:45 P. M.—Twentieth Century Syncopators.

WHAR, ATLANTIC CITY—278.

7:30 P. M.—Talk.
8:00 P. M.—Seaside Orchestra.
8:15 P. M.—Mary Kilcoyne, soprano.

WIP, PHILADELPHIA—509.

10:00 A. M.—Seashore gossip.
10:10 A. M.—Health suggestions.
1:00 P. M.—Weather report.
3:00 P. M.—Atlantic City program.
5:30 P. M.—Comfort's Orchestra; Bessie Orpwin, soprano; Dell Angelo, trumpet.
6:00 P. M.—Leman's Orchestra.
6:00 P. M.—Weather forecast.
6:05 P. M.—Dinner music.
7:00 P. M.—Baseball and market reports.
7:00 P. M.—Bedtime stories; roll-call.

WDAR, PHILADELPHIA—395.

11:45 a. M.—Daily almanac.
12:00 M.—Organ; orchestra; church services.
2:00 P. M.—Arcadia Orchestra; talk by Mrs. Crane.
4:00 P. M.—Artist recital.
5:45 P. M.—Baseball scores.
6:30 P. M.—Dream Daddy.
7:00 P. M.—"Conversation Corner"; travel talk; Green Hill Farms Orchestra; Atlantic City beauty pageant.
10:00 P. M.—Arcadia Orchestra.

WOO, PHILADELPHIA—509.

11:00 A. M.—Organ recital.
12:30 P. M.—Weather forecast.
12:00 M.—Tea Room Orchestra.
12:55 P. M.—Time signals.
1:45 P. M.—Grand organ; trumpets.
2:30 P. M.—Sport results; police reports; Adelphia Orchestra.
3:30 P. M.—Organ recital.
5:00 P. M.—Orchestra; vocal solos.
10:00 P. M.—Time signals; weather.

WFI, PHILADELPHIA—395.

10:15 A. M.—Market and live stock reports.
1:00 P. M.—Meyer Davis Orchestra.
1:30 P. M.—Agricultural report.
3:00 P. M.—Chicago grain market closing report.
3:05 P. M.—Dance music.
6:00 P. M.—Bedtime stories.
6:30 P. M. — Davis Orchestra; baseball scores.

WJAR, PROVIDENCE—360.

10:00 A. M.—Housewives' program.
10:45 A. M.—Fashion talk.
1:05 P. M.—Studio recital.
7:20 P. M.—Same as WEAF.

WEAN, PROVIDENCE—272.

12:00 M.—Orchestra; weather report.
12:55 P. M.—Time signals.
4:00 P. M.—Music; weather report.
10:45 P. M.—Organ recital.

WBZ, SPRINGFIELD, MASS.—337.

12:55 P. M.—Time signals; weather and market reports.
6:00 P. M.—Dinner concert.
7:00 P. M.—Baseball results; market reports; civil service examination information; "Safety on the Highways," by Hon. A. Shuman.
7:30 P. M.—Bedtime story.
7:40 P. M.—WBZ Trio; Bernie Mosher, soprano; G. Misterly, violin.
9:00 P. M.—Denise Trio; Mrs. R. B. Herwood, soprano.
10:55 P. M.—Time signals; weather report.
11:30 P. M.—Dance music; songs.

WMAF, SOUTH DARTMOUTH, MASS.—360.

6:00 P. M.—Same as WEAF.
7:00-9:00 P. M.—Jimmie Clark, piano; Jack Kimball, songs; Harry Reser, banjo; Sigmund Kempner, xylophonist.
9:00-10:00 P. M.—Graystone Quartet.

WDBH, WORCESTER, MASS.—252.

11:30 A. M.—Musical selections.
12:00 M.—Market report.
4:00 P. M.—Market and weather reports; music.

WNAC, BOSTON—278.

10:30 A. M.—Women's club talks.
1:00 P. M.—Symphony Orchestra.
4:00 P. M.—Colonial Orchestra.
4:15 P. M.—Eddy Trio.
6:00 P. M.—Children's half hour.
6:30 P. M.—Dinner concert.
7:30 P. M.—Talk by James Jackson.
7:40 P. M.—Feature.
7:50 P. M.—Talk by Louis A. Coolidge.
8:00 P. M.—To be announced.

WGI, MEDFORD, MASS.—360.

7:45 P. M.—Closing stock market reports; world market survey; police reports.
8:00 P. M.—Musicals; popular songs; weather reports.

WGY, SCHENECTADY—380.

12:30 P. M.—Stock market report.
12:40 P. M.—Produce market report.
12:45 P. M.—Weather report.
12:50 P. M.—Lettuce report.
12:55 P. M.—Time signals.
6:00 P. M.—Produce and stock market quotations; news bulletins; baseball scores.
6:30 P. M.—"Adventure Story."

WCAE, WASHINGTON—469.

6:25 P. M.—Baseball scores.
6:30-9:00 P. M.—U. S. Navy Band.
9:00-9:45 P. M.—Same as WEAF.
9:45-10:15 P. M.—U. S. Navy Band.
10:15-11:00 P. M.—To be announced.

WHAM, ROCHESTER—283.

4:00-5:00 P. M.—Creatora's Band.
6:00-7:00 P. M.—Organ recital.
7:55 P. M.—Weather forecast.
8:00-8:50 P. M.—Eastman Theatre Orchestra.
8:30 P. M.—Baseball scores.
10:00-11:00 P. M.—Creatore's Band.

WGR, BUFFALO—319.

11:45 A. M.—Weather report.
12:00 M.—Weather and market reports.
12:30 P. M.—Organ recital.
4:30 P. M.—Dinner music.
7:30 P. M.—News; all daily reports; baseball scores.
8:50 P. M.—Motor Vehicle Operator's License," by M. Sulheiner.
9:00-11:00 P. M.—Orchestra; vocal and instrumental solos.
11:00 P. M.—Supper music.

KDKA, PITTSBURGH—326.

10:45 A. M.—Market reports.
12:15 P. M.—Daugherty's Orchestra.
12:55 P. M.—Time signals; weather forecast; market reports.
3:15 P. M.—Baseball scores by innings.
6:00 P. M.—Baseball scores.
6:30 P. M.—Dinner concert.
7:00 P. M.—Baseball scores; music.
7:30 P. M.—Bedtime story.
7:45 P. M.—News.
8:00 P. M.—Baseball scores.
8:10 P. M.—Market reports.
9:00 P. M.—Church quartet; 'cello solos.
10:55 P. M.—Time signals; weather reports; baseball scores.

KQV, PITTSBURGH—678.

3:00-3:20 P. M.—Music.
3:00-4:00 P. M.—Song Revue.
9:00-10:00 P. M.—Music Box Revue.

WCAE, PITTSBURGH—462.

6:30 P. M.—Dinner concert.
7:30 P. M.—Popular concert.
7:45 P. M.—Baseball scores.
8:30 P. M.—Music.

CFCF, MONTREAL—440.

11:00 P. M.-1:00 A. M.—Dance music.

CKAC, MONTREAL—425.

1:45 P. M.—Orchestra concert.
4:00 P. M.—Weather; stock reports.

CNRO, OTTAWA—435.

8:30 P. M.—Orchestra; vocal and instrumental solos; address; quartet.

WEAM, CLEVELAND—390.

7:00-8:00 P. M.—Dinner concert; baseball scores.
9:00-12:00 P. M.—Concert.

WLW, CINCINNATI—423.

9:00 P. M.—Virginia Entertainers.
10:00 P. M.—Music contest.
10:30 P. M.—H. Haley, fiddle.
10:45 P. M.—Music.

WCX, DETROIT—517.

7:00 P. M.—Orchestra; baseball scores.
8:30 P. M.—Music.

WWJ, DETROIT—516.

6:00 P. M.—Baseball scores.
8:00 P. M.—Detroit News Orchestra.

WHAS, LOUISVILLE—400.

8:30-11:30 P. M.—Violin quartet; news; baseball scores; time announced at 11 P. M.

KYW, CHICAGO—536.

7:45 P. M.—Bedtime story.
8:00-8:30 P. M.—Dinner concert.
8:00-8:30 P. M.—Music.
10:45 P. M.-1:30 A. M.—Midnight revue; news every half hour.

WEBH, CHICAGO—370.

8:30-9:30 P. M.—Orchestra; Bernice Follis, soprano.
10:30-11:30 P. M.—Orchestra; vocal and instrumental solos.
12:30-1:30 A. M.—Orchestra; vocal solos.

WGN, CHICAGO—370.

7:30-8:30 P. M.—Features; music.
9:30-10:30 P. M.—Musical program.
11:30 P. M.-12:30 A. M.—Music; features.

WMAQ, CHICAGO—448.

5:00 P. M.—Sport results.
7:00 P. M.—Organ recital.
7:30 P. M.—Children's stories.
10:00 P. M.—Talk.
10:15 P. M.—To be announced.

WLS, CHICAGO—345.

2:00-8:00 P. M.—Weather and market reports; music; Grange Week program.
7:30-12:00 P. M.—Organ; Lone Scout meeting; lullaby time; Grange Week program; boys' and girls' hour.

WTAS, ELGIN, ILL.—286.

8:30 P. M.-2:00 A. M. — Orchestra; piano solos; songs.

WOC, DAVENPORT, IOWA—484.

8:00 P. M.—Weather forecast; sport news.
9:00 P. M.—Organ recital; vocal solos.

KSD, ST. LOUIS—546.

10:00 P. M.—Silverman's Orchestra.

WSB, ATLANTA—429.

12:45 A. M.—Dance orchestra.

WOS, JEFFERSON CITY—441.

10:00 P. M.—Address; barn dance.

WDAF, KANSAS CITY—411.

7:50 P. M.—Market, weather, road reports; time signals.
8:00 P. M.—Music; address; stories; Planters Players.
10:00 P. M.—Concert.
1:45 A. M.—Plantation Players.

WBAP, FORT WORTH—476.

11:30 P. M.-12:45 A. M.—Fiddle Band.

PWX, HAVANA—400.

9:30 P. M.—Vocal and instrumental concert.

KHJ, LOS ANGELES—395.

1:30-2:00 A. M.—Lecture; readings.
3:00-3:30 A. M.—Hickman's Orchestra.

KFI, LOS ANGELES—469.

1:00-3:00 A. M.—Music.
3:00-8:00 A. M.—Hollywoodland Orchestra.
8:00-4:00 A. M.—Cocoanut Grove Orchestra.

KPO, SAN FRANCISCO—423.

11:00-11:30 P. M.—Fairmount Orchestra.
12:00 P. M.-3:00 A. M. — Bradfield's Band; piano solos.

BANKRUPTCY SALES.

IN THE DISTRICT COURT OF THE United States for the Southern District of New York.—In Bankruptcy.—In the matter of EMIL DRYFOOS and JEROME J. DRYFOOS, individually and as copartners, trading as EMIL DRYFOOS & SON, bankrupt.—Chas. Shongood, U. S. Auctioneer for the Southern District of New York in Bankruptcy, sells this day, Wednesday, Sept. 3, 1924, by order of the Court, at 10:30 A. M., at 81 Beekman Place, Beverly C. Manhattan, assets of the above bankrupt, consisting of men's clothing, trimmings, large lot of Mah Jong sets, sporting novelties, stationery, fixtures, &c.

WILLIAM C. RITTENBERG, Receiver.
MARCUS HELFAND, Attorney for Receiver, 320 Broadway, New York.
Above sale adjourned until September 10, 1924, at same time and place.

IN THE DISTRICT COURT OF THE United States for the Southern District of New York.—In Bankruptcy.—In the matter of CHARLES BLUMENTHAL, ABRAHAM LEVINE and MYER SEIGEL, individually and as copartners trading as ELSESEN DRESS & COAT MFG. CO. bankrupt.—Chas. Shongood, U. S. Auctioneer for the Southern District of New York in Bankruptcy, sells this day, Wednesday, Sept. 3, 1924, by order of the Court, at 10:30 A. M., at 81 West 82d St., Borough of Manhattan, assets of the above bankrupt, consisting of dresses, coats, fixtures, &c.

MARGARET BURNET, Receiver.
SAMUEL HOROWITZ, Attorney for Receiver, 1 Madison Av., New York.

IN THE DISTRICT COURT OF THE United States for the Southern District of New York.—In Bankruptcy.—JACOB IZKOWITZ, bankrupt.—Chas. Shongood, U. S. Auctioneer for the Southern District of New York in Bankruptcy, sells this day, Wednesday, Sept. 3, 1924, by order of the Court, at 2 P. M., at 146 West 29th St., Borough of Manhattan, assets of the above bankrupt, consisting of skirts, piece goods, machinery, fixtures, &c., also the Receiver's right, title and interest in and to the unexpired term of the lease of said premises.

WILLIAM FOSTER, Receiver.
ARCHIBALD PALMER, Attorney for Receiver, 154 Broadway, New York.

NEW CLASSES FORMING

New early evening classes are now forming. Some of these are divided into sections. By enrolling now you can select the section most convenient for you. Phone, call, or write for Bulletin.

Constructive, Advanced, and Cost Accounting
Income Tax, Business Law, Business Economics

Let us tell you about the successes of our graduates. Instruction by correspondence if desired.

WALTON SCHOOL OF COMMERCE
25 West 43rd Street
Telephone Murray Hill 5851-5852

INSTRUCTION.

Business Schools. | Business Schools.

BY THEIR FRUITS—

The Federal Reserve Board is comprised of five eminent bankers and business men. This small group of executives directs the policies of all the Federal Reserve Banks. ¶ The Eastman-Gaines Schools enjoy the unexcelled honor of having had three graduates serve on this board, *at the same time.*

MUCH DEPENDS UPON THE SCHOOL
PERSONAL APPLICATION AND REFERENCES REQUIRED.

Eastman-Gaines School

Call or write for our free booklet, "Business Training." It will show you how to climb to an executive position.

All Commercial Branches.
Day and Evening Sessions.
123rd ST. and LENOX AVE., NEW YORK

Preparatory Schools.

The MASSEE SCHOOL
For Boys
Upper and Lower Schools
53 MINUTES from NEW YORK
STRONG ATHLETICS
Few vacancies for Fall opening
For catalogs or reservation ADDRESS REGISTRAR
SHIPPAN POINT-ON-THE-SOUND
STAMFORD, CONN.

New York Preparatory SCHOOL 36th Year
DAY AND EVENING DEPTS.
New York—72 Park Ave., bet. 38 & 39 Sts.
Brooklyn—Corner Franklin and Jefferson Avenues
SPECIALLY PREPARES for COLLEGE

COLLEGE REGENTS
Also

MORTGAGE LOANS.

Mortgaged Millionaires

Term applied to a hundred thousand (or more) families in and around this town who own the homes they live in. Sometimes a mortgage is a burden hard to be borne. Not so The Franklin Society kind. No bonuses, premiums or such like things. About 12 years to pay (or less if you like) on an easy monthly payment plan. Can refer you to thousands of families who found this plan a help and a blessing. Be yc, therefcre, also wise. When you have a mortgage to replace, or a home to buy or to build, try the Franklin Plan. If you cannot call for information, state your problem in writing, and if we can help, we will.

But it must be a dwelling house.

THE FRANKLIN SOCIETY
For Home-Building and Savings
CHARLES O'CONNOR HENNESSY, PRES.
15 Park Row, New York City.

5% WE are placing mortgage loans at 5% in New York City.

This firm devotes itself exclusively to mortgages in New York City and other large cities.

We have placed $40,275,000 Since Jan. 1, 1924

Hughes & Hammond
34 Pine St. John 4168

REAL ESTATE.

BROKERS
THANK YOU
For Your Past Co-operation

LABOR DAY
Starts a New Real Estate Year

YOUR OFFERINGS WILL FIND EFFICIENT HANDLING AND QUICK DECISION BACKED BY OUR

55 Years' Buying Experience.

Isidor M. Kempner & Sons, Inc.
522 5th Ave. (at 44th St.)
Murray Hill 4015

MORTGAGE BROKER WANTED

Active downtown office specializing in real estate mortgages desires immediately a competent broker who has had experience in soliciting applications and closing contracts for the more important loans.

Fair drawing account and commission agreement.

Effective cooperation makes this one of the unusual chances for a man who has been working with limited facilities for placing loans—(our office associates know of this advertisement). Address in confidence Box V 678 Times Downtown.

WANTED

Man in Apartment renting and managing dept. Only those thoroughly experienced and of recognized good standing need apply: permanent position.

MARK RAFALSKY & CO.
21 EAST 40TH ST.

Established in 1883

Horace S. Ely & Company
REAL ESTATE
76 William Street

STORE LEASING SERVICE
Specializing in desirable locations in Newark, N. J., and Detroit, Mich. Representatives in all principal cities.
GENERAL REAL ESTATE and MORTGAGE COMPANY.
I. B. ROSENGARTEN, President.
49 Clinton St., Newark, N. J.
Telephone—Mitchell 0508.

REAL ESTATE WANTED.

WANTED
ALL KINDS OF PROPERTY
FOR MANAGEMENT, SALE, LEASE OR RENT.
ELIAS HELLER COMPANY
1506-07 Times Bldg., N. Y. Bryant 1284-9504.

MANHATTAN—FOR SALE OR TO LET.

Attention, Investors!!
CORPORATION SACRIFICE
CASH REQUIRED $300,000
9-story modern fireproof corner building, covering 5 lots, near B'way-City Hall.
PRICE $1,500,000
Leased $160,500 Annually
HIGHEST GRADE TENANTS
MIGHT CONSIDER PART EXCHANGE
V 994 Times Downtown

BUILDING MATERIAL.

PROPERTY OWNERS
Make sure your apartments stay rented. Install A-B Enameled Gas Ranges and you meet the competition of new apartments. It's sound business. Our special contract saves you money.
J. Rose & Co., Inc., 314 W. 39 St., N. Y.

TO LET FOR BUSINESS.

STORES AND OFFICES
918 Sixth Ave., Southeast Cor. 52d St.
Formerly occupied by druggist for 30 years. Ready for inspection.
DOWD & CLEMENS, Inc.
676 Sixth Ave. Circle 0033.

NEW JERSEY—FOR SALE OR TO LET.

$259 DOWN
Balance Small Monthly Payments EASIER THAN PAYING RENT

Join **THE OWN A HOME COLONY CLUB** Join

MRS. SMITH OF MAIN STREET TO MRS. JONES OF WASHINGTON HEIGHTS

I say, Operator, give me 41144 Washington Heights. Yes, yes, New York. Hello, hello, Jane. What's that? Who are you? Say, Operator, I called 41144 Washington Heights. You gave me HaeRansack. You're excusable. Hello, hello, Jane, this is Helen Smith. Fine and dandy—it's an age since I heard your voice. How's old New York treating you these days? Same old story. It's your own fault; move out here and be a real live human being instead of a molly-coddle, that's the answer. Yes, well, nothing like that out here—we never think of locking our doors and we have our eggs fresh-laid every morning, and the best milk ever. Well, we haven't those kind of neighbors, Jane, but you ought to know better than leave your milk and parcels on the dumbwaiter or in the vestibule. Who did you say stole your fox? You ought to see our vegetable and flower garden. This is the life! Tell John we have no cabarets or continuous Lodge meetings, but we have the same kind of prohibition you city folks have. What's happened? You had to close out the noise—well, we have no trolley cars nor ambulances, nor fire engines rumbling by every minute, nor the ice wagon or the rest of the variety that you city folks seem to enjoy. Neighbors? Why, yes, hundreds of them, and the finest, most sociable folks ever. No end of social functions. Movies and theatres? Why, of course! Also golf and tennis. I'll say so. Do you suppose this is a hick town? Stores? Anything you need, but not the kind that mark down from $15.98 to $10.98 and only worth $6.98. Yes, Jane, we have a cozy bungalow and we are paying for it with less money a month than we used to pay for rent. We wouldn't move back to the city if they made us a present of the Waldorf-Astoria. We could put the New York City Hall on our plot and have enough room left for our garage. What's happened now? Well, it serves you right. You must have a fine bunch of neighbors. Why don't you hang your laundry out on Sundays? You sold your car, you say—well, you've got to take a correspondence course in New York traffic rules if you want to avoid some of those fines. Yes, we had some warm days, but the nights are always delightful here and our big front porch is wonderful. Yes, yes, we had our taste of that, too, when we were city folks. We used to summer on the fire escapes and front stoop and have a "run in" with the folks across the hall for parking on their side of the steps. I know all of that by heart, Jane—you've paid $1,000 a year for eleven years for rent, $11,000 for the eleven years, about $10,000 more than your landlord paid for the Apartment in real cash. Of course you are—and it took you a long time to find it out. Playing on the street, for the land sakes! Dear, I wouldn't have the worry over the safety of the kids that you have for love or money. Fine!! No longer than it takes you to go down to Wanamaker's. Bob reads all the news in the paper, has a clean, comfortable seat in the train, meets well-to-do, refined people and has made some dandy business acquaintances. You ought to see the Sun and the Moon and Stars we have out here. Pure wholesome air and water, and we get plenty of exercise—no doctor, no delicatessen victuals, no heartache. Come here with John and the kids to spend Sunday with us, Jane. Come out, the country's fine. **Stivits Megrew.**

(Copyrighted.)

A new and unique colony club where neighborly good-fellowship, good health and independent home ownership are assured. "Exclusive, but not expensive." A small monthly payment and $259 down paves the way to your independence.

Beautiful Cozy House and a large plot

A beautiful "Little Estate" in a thriving and healthy New Jersey town. 27 minutes—a comfortable ride in clean trains on Lackawanna R. R. (Newark 20 minutes), requiring no more time than it takes to reach N. Y. City Hall from Washington Heights or the Bronx. This is the wonderful opportunity offered to members of the

Own A Home Colony Club
RESTRICTED RESIDENTIAL PARK
All City Conveniences

One of the Entrances to Brooklake Park

The Gateway to Health, Happiness and Independence.

Brand New Colonial Houses, handsomely decorated, five rooms, large tile bath, hardwood floors, cement cellar, heating plant, gas stove, electricity, city water, schools, churches, up-to-date progressive stores at hand. Total price $5,990. Other "Little Estates" $6,300 to $15,000; more rooms, larger plots. Easy terms to members of the Own a Home Colony Club.
Club is limited to 100 desirable members who wish to own a home of their own and get away from city conditions and exterionate rent. Arrangements closed with $5,000,000 institution to finance homes for club members on original unique plan. Approximately 100 handsome homes already built and under construction. Institution's tremendous purchasing power

SAVES EACH MEMBER $1,000 TO $3,000

on land and construction costs. No mortgages, no bonuses; this institution owns everything free and clear. Most clean-cut plan ever devised. Better than a Building and Loan Association or Bank Mortgage. Application for membership and booklets on request. References required.

Address SECRETARY A. D., OWN A HOME COLONY CLUB,
Post Office Box 21, Hudson Terminal Station, New York.

TO LET FOR BUSINESS.

OFFICES
From **$30** Per month

42nd St.—Bet. 5th & 6th Aves.
5th Ave.—Near 42nd St.
Broadway—Times Sq.

Stores and Basements at Reasonable Rents.

WALTER J. SALMON
17 West 42d St. Tel. Longacre 8080.

---

153 West 23d St.
Extra Light Floor
60x80
2 passenger, 1 freight elevator, Fireproof, Sprinklered
No Manufacturing
Immediate Possession
APPLY TO
LANE REALTY CO., Inc.
on premises,
OR YOUR OWN BROKERS

FOR SALE
Prominent Broadway Corner.
Frontage on Broadway and two streets.
Six-story strongly built Loft Building.
Apply A. TEETS,
32 Wall Street. Hanover 6490.

BROADWAY and 64TH ST.
MACFADDEN BUILDING
STORES AND LOFTS
SHOWROOMS—OFFICES.
VARIOUS SIZE SPACE FOR PUBLISHERS, AUTOMOBILE AND KINDRED LINES.
FIREPROOF—SPRINKLERED—4 ELEVATORS.
Superintendent on premises or
AMES & COMPANY
26 WEST 31ST. LACKAWANNA 9246.

OFFICES
Best Locations—Reasonable Rentals!
Herald Bldg.—1340 Broadway
57 West 58th St., Cor. 6th Ave.
640 Madison Ave., Cor. 59th St.
PARTOS REALTY CORP. OWNERS
Inquire premises or phone WATKINS 6033.

PRIVATE HOSPITAL FOR RENT
138-140 EAST 61st ST.
40 rooms, elevator, operating room. Interior recently modernized.
SAMUEL SIEGEL, 244 EAST 84TH ST.
Phone Lenox 0165.

STUDIOS—ARTISTS—WRITERS
Good order. References required.

92 5th Ave. 2 rooms, heated	$45
92 5th Ave. 4 rooms, bath, heat	$60
6 East 16th St. Bath, heated	$65
12 East 15th St.	$14
7 West 14th St. Front room	$14
7 West 14th St. North skylight	$20
244 West 14th St. North skylight	$22
17 East 14th St. A very large room, water, gas	$45
11 East 14th St. Large room	$25

MORRIS E. STERNE, Inc., 9 E. 14th.

THOENS & FLAUNLACHER, Inc.
25 W. 33rd Street Penn. 3700
Business Properties **HESS** Inc. Ashland 1500

APARTMENTS FOR SALE OR TO LET.

1 WEST 102nd ST.
Overlooking Central Park
7 & 8 Rooms, Bath
RENT $1800 TO $2100

424 CENTRAL PARK WEST
Overlooking Central Park
8 Rooms, Bath
RENT $1800 TO $2000

PEASE & ELLIMAN
340 Madison Avenue, N.Y.—Tel. Murray Hill 6200

TO LET FOR BUSINESS. TO LET FOR BUSINESS. TO LET FOR BUSINESS.

COMPLETE SERVICE
100,000 Square Feet of Model Loft Space
FOR LEASE—60 CENTS A FOOT
Direct Railroad Connections with 10 Trunk Line Railroads
Steam Heat and Power Elevator Service
Electric Power Wharfage Facilities
Can be divided to suit
NEW YORK DOCK COMPANY
44 Whitehall St., New York—Phone Bowling Green 9120

APARTMENTS FOR SALE OR TO LET. APARTMENTS FOR SALE OR TO LET.

High Class Elevator Apartments—Attractive Rentals

784 Park Ave.
Cor. 74th St.
7 rooms, 2 baths

5 East 84th St.
Adjacent to 5th Ave.
6 rooms and bath

9 rooms, duplex apt., 2 baths

22 East 69th St.
Cor. Madison Ave.
2 to 4 rooms, 1 & 2 baths

WM. B. MAY & CO.
570 Madison Ave. Tel. 0270 Plaza

THE OSBORNE
205 West 57th St., Cor. 7th Ave.
NEWLY MODERNIZED APARTMENTS OF
2, 3 or 4 Rooms & Bath
Kitchens, Kitchenettes, Dining Bays
Rents $1,500 to $3,000
Also at occasions, one apartment each of
8 LARGE ROOMS & 2 BATHS (Corner)
12 LARGE ROOMS & 6 BATHS
Apartments have high ceilings, foyers, large closets, telephone. Immediate or later possession, with liberal allowances to Oct. 1.
RENTING OFFICE ON PREMISES. CIRCLE 5420.

NEW FIREPROOF BUILDING JUST COMPLETED.

THE LEXINGTON
157 East 72nd St.
1, 2 and 3 Rooms
Each With Kitchenette
3 Room Apartments have 2 Bedrooms & 2 Baths
RENTALS—$100 to $200 PER MONTH
Hotel Service Available. Apartment Furnished if Desired.
APPLY AT BUILDING OR
J. C. & M. G. MAYER
347 MADISON AVE. Murray Hill 8633.

Central Park South Apartments
59th St.—7th Ave.—58th St.

A few apartments to be leased in these buildings varying in size from 7 to 11 rooms, some being duplex.

Commission to Brokers

Apply at Office of Buildings
175 West 58th St. Phones: Circle 1677-2055

APARTMENTS FOR SALE OR TO LET. APARTMENTS FOR SALE OR TO LET.

309 West 86th St.

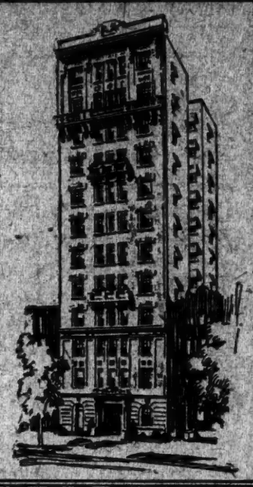

WHEN one seeks an apartment having all the attributes of a fine home, one turns naturally to a Waitt Apartment Hotel. At 309 West 86th Street you will find realized those ideals which combine to make *Comfort* a perceptible thing, not an elusive theory.

The Restaurant and Maid Service Are Distinctive

Suites of 1, 2, 3 Rooms with 1 or 2 Baths may be obtained on lease

As to Price
Unfurnished, $840—$3,000
Furnished, $1,200—$3,600

One of the Waitt Apartment Hotels

---

290 RIVERSIDE DRIVE
North Corner of 101st Street
Unobstructed view on all sides

New 15-Story Apartment
Exceptionally well planned

4, 5 and 6 ROOMS
Southern Exposure

MARK RAFALSKY & COMPANY
Managing Agent
21 East 40th Street Phone Vanderbilt 2027
Representative on Premises

NEW **MARBRO** **165-171 WEST 79th St.** 15-STORY **APARTMENTS**

READY FOR OCCUPANCY SEPT. 1

Unusually Large Rooms **4 & 5 Rooms** **1 & 2 Baths** *Abundance of Closet Space*

LEASES NOW BEING MADE
Representative on premises. Open for inspection today
MARCUS BROWN CONSTRUCTION CO., INC. BUILDER AND OWNER

Now Leasing Possession Guaranteed Sept. 1st, 1924
New 15-Story Building

514 West End Avenue
SOUTHEAST CORNER 85th STREET
4 & 5 Rooms
2 master baths in 5-room apartments—Special dining foyer in 4-room apartments. Extra maids rooms on roof. Abundance of closets.
Representative on premises or
SLAWSON & HOBBS, Agents
162 West 72nd Street Endicott 7240
ANTHONY A. PATERNO, Owner and Builder

AUGMENTING
The new Vogue in Metropolitan Living

APARTMENTS
are now available
FURNISHED or UNFURNISHED

TWELVE EAST 86th STREET now presents a number of housekeeping suites completely and superbly furnished, providing its guests with full hotel service. Unfurnished apartments are also available. Every suite has kitchen or kitchenette, with iceless refrigeration.

2 to 4 ROOMS
Each with Kitchen or Kitchenette
Unfurnished $1800 to $4300
Furnished Apartments on lease or on daily rates (with hotel service)

TWELVE EAST 86TH STREET
American Investment Apartment Hotel
I. BLUESTEIN

Murray Hill Apartments
36th St., cor. Lexington Ave.

3 & 4 ROOMS
Rents $1,800 up

7 varieties of the finest equipped, sunniest, most livable housekeeping apartments in the world.

Open for inspection.
WILLIAM P. PECKHAM,
299 Madison Av. Tel. Vanderbilt 2928.

---

64 East 86th St.
Near Park Ave.
4 Rooms & bath
6 Rooms, 2 baths
Also a Very Desirable Ground Floor Apartment Suitable for
DOCTOR OR DENTIST
With Separate Street Entrance

255 West End Ave.
at 72nd Street
3 Rooms & bath
4 Rooms & bath
Also a Very Desirable Ground Floor Apartment Suitable for
DOCTOR OR DENTIST
Highest Class Fireproof Apartment Houses.
Immediate Possession or October 1st.
Apply on Premises or
Samuel A. Herzog
299 Madison Ave. Murray Hill 7453.

APARTMENTS
Best Locations in the City!
640 Madison Ave.
1222-26 Madison Ave.
57 West 58th Street
16-20 East 97th Street
PARTOS REALTY CORP. Owners
Inquire premises or phone Watkins 6033

APARTMENTS FOR SALE OR TO LET. APARTMENTS FOR SALE OR TO LET.

Just Completed in the Grand Central District

One and Two Rooms

GILFORD
46th & Lexington Ave.
Two Rooms, Bath and Complete Kitchenette, $125 per month and up

RANDOLPH
135 East 50th Street
One Room, Kitchen, Bath $100 per month and up
Two Rooms, Kitchen, Bath $125 per month and up

Maid Service at $5 per room per month

JOSEPH MILNER CO.
505 Fifth Avenue, New York
Phone Vanderbilt 3607

BEEKMAN TERRACE
51st STREET, OVERLOOKING THE EAST RIVER
100% Cooperative

The site is unique in New York, unparalled views and unobstructed sunlight south and east toward the river—a quiet residential section. The approach from Fifth Avenue, until now the handicap to the growth of this section, will be solved by a

Private Crosstown Bus on 51st St.

planned to be operated for Beekman Terrace until the crosstown line now proposed for 50th and 51st Streets starts running. Construction proceeding rapidly for

December Occupancy

Apartments will be first class in all appointments but maintenance charges are less than half the rentals further west.

Apartments of 3 to 7 Rooms
Maintenance $504 to $2870 Prices $3600 to $20,500

Architects TREANOR & PATIO *Consulting Architect* J. E. R. CARPENTER *Builders* T. E. RHOADES CO., Inc.
Selling Agents: 20 EAST 48th STREET
BROWN WHEELOCK: HARRIS VOUGHT & CO., Inc.
Telephone: VANDERBILT 8031

The Overdene
BROADWAY AND 105TH STREET
NUMBER 230 WEST
EXCEPTIONALLY ATTRACTIVE FIREPROOF APARTMENT OF THE HIGHEST CLASS AVAILABLE NOW AND OCTOBER 1ST.
6 ROOMS AND LARGE FOYER AND 3 BATHS
5 ROOMS AND LARGE FOYER—
ONE AND TWO MASTER BEDROOMS
ONE AND TWO BATHS
T. J. McLAUGHLIN'S SONS,
On Premises, or Phone Academy 1474.

Do Not **LEASE** an apartment until you inquire

Winter Rates

AT AMERICA'S FOREMOST RESORT HOTEL

Briarcliff Lodge
In Westchester County, N. Y.
50 Minutes from Fifth Ave.

---

27 Washington Sq. North
THE RICHMOND HILL
Facing the Park
Apartments of 5 and 6 Rooms
Possession Oct. 1 or sooner, if desired.
Rents $2,200 to $3,300
All modern conveniences
CRUIKSHANK COMPANY
Rector 4100 141 Broadway

Unfurnished—East Side.

A Definite Departure in Apartment Hotel Arrangement
Now Entering on Its Second Year of Success—

Gladstone
114-122 EAST 52D STREET
at PARK AVENUE

Apartments One to Six Rooms Furnished or Unfurnished. Hotel Service.
An artistic and distinctive home. The utmost in every detail. The centre of social activities, yet conveniently distant from traffic intrusion it has the most accessible location in New York.
Automobile Parking NOT prohibited on this thoroughfare by the New City Traffic Rules.
The Gladstone is not too large, and therefore yields to the intimate touch of service. Possesses features never before obtained in a hotel.
The dining room, under ownership management is an example of rare charm and beauty and catering equal to the finest standard.
JAY G. WILBRAHAM, Pres.
EDW. S. WILBRAHAM, Sec.-Mgr.

PELDEAN COURT
High class elevator apartments
22 minutes from Grand Central.
3, 4 and 5 Rooms—1 bath
6 Rooms—2 baths
THE JOHN T. BROOK COMPANY,
Pelham, N. Y. Tel. Pelham 4288.

APARTMENTS FOR SALE OR TO LET. | APARTMENTS FOR SALE OR TO LET.

A New 5 Room ELM COURT Garden Apartment $175 A Month

Ready for Immediate Occupancy

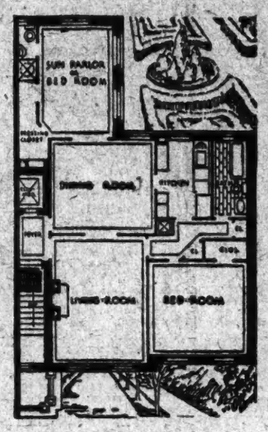

THIS new 5 room elevator Elm Court Garden Apartment can be purchased for $175 monthly, with a small initial payment under the Jackson Heights Plan of 100% Co-operative Ownership.

The location of Elm Court Garden Apartments is especially desirable, facing the golf links; and standing in a beautiful landscaped garden.

VISIT ELM COURT TODAY

Jackson Heights

New Garden Apartments

3, 6 and 7 Rooms—1, 2 and 3 Baths—1 to 3 Maids' Rooms

Write or Phone for Illustrated Booklet "HOMES AND GARDENS"

THE QUEENSBORO CORPORATION

Manhattan Office: 50 East 42nd Street, Murray Hill 9900

Jackson Heights Office: 25th St. & Polk Ave., Havemeyer 2360

Automobile Service—Phone for Appointment

Now Leasing

Some For Immediate Occupancy

Others From October First

THE ESPLANADE
West End Avenue at 74th Street
In its fourth year of successful operation
Suites of one or more rooms with superior service
No furnished suites—No transient guests

THE BELNORD
Broadway, 86th to 87th Streets
Built around a Garden
One of the finest apartment houses in town
6, 7 and 8 rooms
Wonderful Rooms
Large Closets—Refrigeration

325 WEST END AVENUE
Northwest Corner of 75th Street
12 stories
8 and 9 rooms
Special apartment of 16 rooms

127 WEST 82ND STREET
Between Amsterdam and Columbus
9 stories
4 and 5 rooms

472 WEST END AVENUE
Southeast Corner of 83rd Street
7 stories
7 rooms

345 WEST 86TH STREET
Between West End and Riverside
New 15 story Building
5 and 6 rooms

569 WEST END AVENUE
at 88th Street
2 and 3 rooms

176 WEST 87TH STREET
Southeast Corner of Amsterdam Ave.
13 stories
4 and 5 rooms

575 WEST END AVENUE
Southwest Corner of 88th Street
13 stories
5, 6 and 7 rooms

320 WEST 89TH STREET
Between West End and Riverside
9 stories
3 and 4 rooms

THE HALSWORTH
645 West End Avenue
Southwest Corner of 92nd Street
12 stories
5 and 6 rooms

THE RIDGEWOOD
249 West 107th Street
Northeast Corner of Broadway
7 stories
6 and 7 rooms

930 WEST END AVENUE
Between 105th and 106th Streets
7 stories
6 and 7 rooms

300 WEST 108TH STREET
Southwest Corner of Broadway
New 15 story Building
3, 4, 5 and 6 rooms

945 WEST END AVENUE
Northwest Corner of 106th Street
12 stories
9 rooms

THE DARTMOUTH
309 West 110th Street
Between Broadway and Amsterdam
12 stories
5, 6, 7 and 8 rooms

166 WEST 72ND STREET
Just East of Broadway
12 stories
3 and 4 rooms

THE ST. ALBANS
315 West 110th Street
Between Broadway and Amsterdam
12 stories
5, 6, 7 and 8 rooms

215 WEST 75TH STREET
Northeast Corner of Broadway
New 15 story Building
2, 3, 4 and 5 rooms

127 RIVERSIDE DRIVE
South Corner of 85th Street
8 stories
2 and 3 rooms

203 WEST 81ST STREET
East of Broadway
9 stories
3, 4, 5 and 6 rooms

290 RIVERSIDE DRIVE
North Corner of 101st Street
New 15 story Building
4, 5 and 6 rooms

THE GRINNELL
Riverside Drive at 157th Street
9 stories, covering entire block
5, 6, 7 and 8 rooms

Plans and particulars mailed upon request to

MARK RAFALSKY & COMPANY
MANAGING AGENT
TELEPHONE: VANDERBILT 2027 — 21 EAST 40th STREET

Representatives at all Buildings

---

655 PARK Avenue

67th to 68th St.

THERE are available only twelve apartments, out of a total of fifty-one in this 100 per cent co-operatively owned, new apartment house on the crest of Lenox Hill.

The apartments still available include some of the most attractive, and best located, in the building.

On and after September 1st, the building will be open for inspection, week-days and Sundays, between the hours of 10 A. M. and 9 P. M.

Social and Business References Required

For Descriptive Booklet Containing Floor Plans, Prices, etc., Apply to

Keitt P. Walker & Co., Inc.
383 Madison Avenue — Murray Hill 5330
or your own broker

DWIGHT P. ROBINSON & CO. INCORPORATED, *Engineers and Constructors*
J. E. R. CARPENTER, MOTT B. SCHMIDT, *Associate Architects*

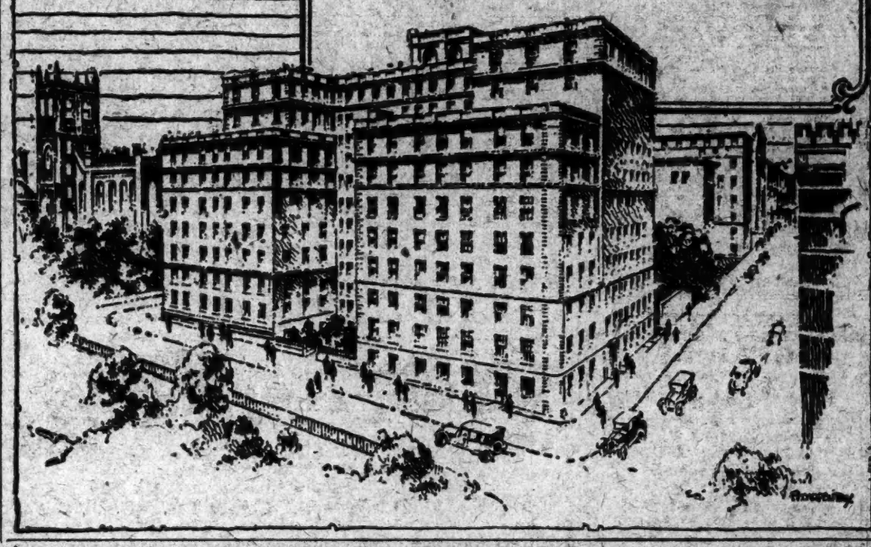

Home Comfort With Hotel Convenience

Bradford

210 West 70th St.
WEST END AND BROADWAY

A Residential Apartment Hotel

THE BRADFORD affords the New Yorker a smart residence with the comforts, the conveniences and cosiness of a real Home. A spacious Electric Pantry, completely equipped, is featured in each suite—an innovation exclusive with The BRADFORD.

TO SEE IS TO RENT.
Unfurnished Suites only.
Two Rooms & Bath
Three Rooms & 2 Baths.
Superior Maid Service.
Spacious Rooms & Closets.
Restaurant owner-managed.

TELEPHONE ENDICOTT 6071

ALWYN COURT

182 WEST 58th ST.

An apartment house combining apartment features with the complete exclusiveness of a refined home. Rooms of unusual size, immense closet space and magnificent appointments, with exceptional service.

14 Rooms and 5 Baths

Possession Now or Oct. 1

A. H. O'BRIEN
2299 Broadway
Tel. Endicott 6600

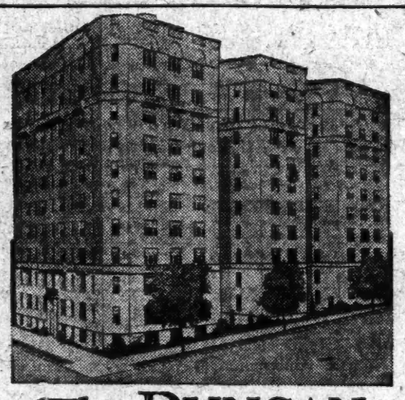

The DUNCAN

DUNCAN AVENUE AND BOULEVARD, JERSEY CITY, N. J.

Jersey City's Finest Housekeeping Apartment

NEW 10-STORY 100 FAMILY STRUCTURE

3 TO 9 ROOMS • $1200 TO $4000 RENTALS

A few choice apartments available

IN construction, appointment and service, comparable with New York's best. Sound-proof, fire-proof, light rooms. Walking distance of Tube to New York—10 minutes downtown, 20 minutes uptown.

SUPERINTENDENT ON PREMISES

JAMES F. GANNON & SON
RENTAL AGENTS — Telephone BERGEN 7300
Lefcort Building at Summit Tube Station, Jersey City Heights

FOR RENT

New 4 Room Apartment

In the Newest Buildings Erected at Jackson Heights

$120 a Month
with Garage

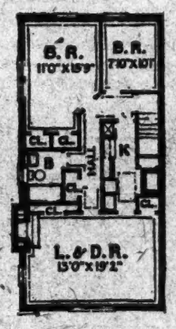

These new 4 room apartments are located in the new English Country House buildings and represent the finest examples of the new idea in home building. Complete homes, occupying the third floor of individual homes. The plan indicates the practical arrangement and facilities for easy housekeeping.

Ready for Occupancy

We also have other apartments for rent—3, 4 and 5 rooms, ranging in price from $90 to $165.

Garden Apartments of 6 and 7 Rooms, 1 to 3 baths, with Maids' Rooms also available

Jackson Heights

Send for Plans, Prices, etc.

THE QUEENSBORO CORPORATION
Manhattan Office: 50 East 42nd St., *Murray Hill 9900*
Or inquire at our Jackson Heights Office, Rental and Resale Dept. 25th St., near Roosevelt Ave., Opposite Subway Station

To go to Jackson Heights by Subway: Take Broadway B. M. T. from any Manhattan or Brooklyn station to 25th St., Jackson Heights station; or Interboro subway to Grand Central and transfer to Queensboro subway (Corona Div.) to 25th St. Queensboro Corporation office at foot of stairs.

---

953 FIFTH AVENUE

Between 76th and 77th Streets

Opposite one of the most beautiful sections of Central Park

UNDER CONSTRUCTION

A 14-Story 100% Co-operative Apartment House
Designed and Owned by I. N. Phelps Stokes
Built by Charles T. Wills, Inc.

Ready for Occupancy Summer of 1925

Five Duplex Apartments Offered for Sale
11 and 12 Rooms
(3 master's and 3 servant's bedrooms and 3 master's and 4 servant's bedrooms; 4 baths)
Equities, $38,500 to $73,500
Annual Assessments, $4,400 to $8,400

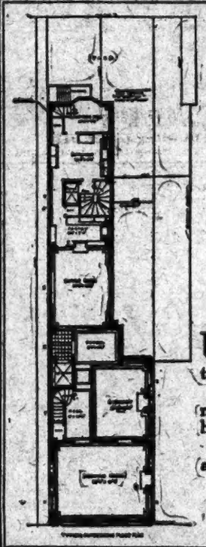

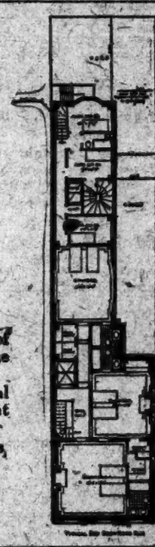

UNUSUAL attention has been paid to those niceties of planning and adjustment which mean so much to the tenant of discriminating taste.

The building will be constructed in the most substantial manner and more carefully finished than any apartment house erected in New York since the War.

For full information, descriptive pamphlets, and plans, apply to

Douglas L. Elliman & Co.
15 East 49th Street, New York (Tel. Plaza 9200)
Selling and Managing Agents

Unfurnished—West Side.

27 West 55th St.

Just off Fifth Avenue
3 and 4 Rooms
STUDIO APARTMENT

Open fireplaces, separate kitchens, and servants' quarters if desired. New 9-story fireproof building with passenger and service elevators.

Rents $2,400 to $3,600

Gaines, Van Nostrand & Morrison, Inc.
385 Madison Ave. — Tel. Vand. 5825

Unfurnished—West Side.

Just Completed

20 W. 84th St.

High-Class 9-Story Fireproof Apartment
6 Rooms, 3 Baths
4 Rooms and Bath
Light on all sides
Resting Agent on premises

IRVING JUDIS
52 Vanderbilt Avenue.
Tel. [illegible] Murray Hill

Unfurnished—West Side.

Just Completed

59 West 71st St.

A New 9-Story Modern Fireproof Apartment House
One Block from Subway and "L". Large rooms; abundant closet space.

4 & 6 Rooms

1 and 3 Baths
and Pent House Apartment
REASONABLE RENT
Representative on premises or
Wood, Dolson Co., Inc., Agts.
Broadway, 72d-73d Sts. Tel. End. 6000.

Washington Sq. Section

"ARDEA"
Elevator Apartments

31-33 W. 12th St.

7 Spacious Rooms, 3 Baths, splendid arrangement, modern, excellent service.
Rentals $5,000-$8,500
Immediate possession.
Apply Resident Supt.

The Riviera
7 to 10 Rooms

790 Riverside Dr.
156TH TO 157TH ST.
Tel. Billings 2900 — Resident Mgr.

5th Avenue Apartments

1 WEST 30th ST.

(Corner Fifth Av.)
Apartments of
2-4 ROOMS
or More

Very large light rooms, abundance of closet space; maid, valet (meals) and laundry if desired. Superintendent on premises.

Rental $90 upwards

Fred'k Fox & Co., Inc.
20 East 39th St. Vanderbilt 0540

Unfurnished—East Side.

Immediate and October Occupancy

470 Park Avenue
S. W. Corner 58th Street
13 Rooms—4 Baths

525 Park Avenue
S. E. Corner 61st Street
9 Rooms—3 Baths
12 Rooms—4 Baths

929 Park Avenue
Between 80th and 81st Streets
12 Rooms—4 Baths
One tenant to a floor

1045 Park Avenue
N. E. Corner 86th Street
6 Rooms—2 Baths

A. H. O'BRIEN
2299 Broadway
Between 82nd and 83rd Streets
Endicott 6600

Unfurnished—East Side.

115 E. 89th St.

Near Park Ave.

New 9-Story Fireproof Apartment Building

Now Ready for Occupancy

3 and 4 Rooms—1 Bath
5 Rooms—2 Baths
6 Rooms—3 Baths

Rentals
$1,500 to $3,600

Southern exposure. Convenient to 86th Street Subway express station.

Representative on the premises

PEASE & ELLIMAN
340 Madison Avenue, N.Y. Tel. Murray Hill 8200

Unfurnished—East Side.

138-144 E. 36th St.

BEST VALUE IN NEIGHBORHOOD
Exceptionally large rooms.
3 Rooms, bath, maid's lavatory
$1,650 to $1,800
5 Rooms and 2 Baths $2,750 to $3,000
6 Rooms and 3 baths $3,600 and up
INQUIRE ON PREMISES

---

42 East 78th St.

S. E. CORNER MADISON AVE.
2-3 ROOMS AND BATH
Unfurnished — Non-Housekeeping
ELEVATOR

Homelike apartments with all advantages of a hotel at lower cost. Ideal residence for adult families or bachelors.

High Class Restaurant on Premises.

Unfurnished—East Side.

ALL OUTSIDE ROOMS
NO COURTS

Madison Av. 76th-77th St.

THE LENOX HILL
THE CARROLLTON
4 ROOMS, 2 BATHS, $4,000
7 ROOMS, 3 BATHS, $5,500
Rent Supt. on Premises
OR
ALSTON REALTY CO., 1457 B'way Bryant 2275

THE MASON

6-12 East 58th Street

Unsurpassed location in the heart of New York's exclusive residential section. Easy access to all transit lines.

$3,200 to $4,000. Housekeeping Apts.

CRUIKSHANK COMPANY, 141 B'way
Rector 4100 or Supt. on Premises

39-43 E. 27th St.

Near Madison Ave.
Modern Elevator Apartments
3-4-7 Rooms & Bath
WITH COMPLETE KITCHENS
Rents $90 to $150
See Supt. on premises, or
ROL. STERN, 31 E. 27TH ST.

Unfurnished—West Side.

71-77 W. 12th St.

Near Washington Square
Modern Elevator Apartments
Recently Completed
Attractive layout and surroundings
2 Rooms & Kitchenette
3 & 4 Rooms
With Complete Kitchens
$1400--$2200
Best Value in the Neighborhood
Banner-Mitler Co., Inc.
505 5th Ave. — Vanderbilt 6397

---

233 West 14th St.

APARTMENTS TO LET
3 & 5 rooms and bath.
Steam heat, electric light
Possession Oct. 1st
CRUIKSHANK COMPANY, 141 B'way

---

350 W. 88th St.

Near Riverside Drive
7 & 9 Rooms
2 Baths
$3,000 to $3,800
Superintendent on Premises

Unfurnished—West Side.

119-125 Audubon Ave.

(171st & 172d Sts.)
Just completed, ready for occupancy. High-class elevator apartments.
3 & 4 ROOMS
large, light, sunny rooms, abundance of closet space.
Day and night service.
VERY REASONABLE RENTALS.
Agent on Premises.
Joseph H. Davis & Son
118 Audubon Av. Tel. 5120 Wadsworth.

---

236 W. 70TH ST.

HIGH CLASS FIREPROOF BUILDING
3-4-5-6 Rooms—2 Baths
Moderate Rents.
Superintendent on premises.
IRVING JUDIS
52 Vanderbilt Avenue. Murray Hill 8822

---

23 West 64th St.

NEW FIREPROOF BUILDING
HOUSEKEEPING APARTMENTS
2 & 3 Rooms
RENT $1,100 UPWARDS.
Superintendent on premises or
SLAWSON & HOBBS
103 West 72d St.

39-41 W. 55th St.

Housekeeping Apartments
Exceptionally Large Rooms
Ground Floor, 2 Rooms & Bath
$1,800 to $2,000
5 Rooms & 2 Baths.. $4,000
Exceptional Bathrooms
INQUIRE ON PREMISES.

For Rent

The STRATHMORE
404 Riverside Drive
Beautiful Apartment
10 Rooms—3 Baths
Exceptionally Large Rooms
Attractive Rental — October Possession
Apply on Premises, or
Butler & Baldwin, Inc., Agents
15 East 47th St. Tel. Van. 5015

---

850 7th AVE.

Between 54th-55th Streets
8 Rooms—3 Baths
$3,600 to $5,000
Immediate Possession
IDAHO REALTY CO.
140 E. 45d St. Murray Hill 5461
or Supt. on Premises.

---

884 West End Ave.

Northeast Corner 103d St.
Convenient to "L" Station.
Express Subway Station at Broadway and 103d Street.
14-STORY FIREPROOF BUILDING.

6 & 7 Rooms

2 & 3 Baths
Superintendent on Premises.
Phone Dryden 8440.

VELASQUEZ-GOYA

605-611 WEST 156TH ST.

High-class elevator apartments between Broadway and Riverside Drive, one block from subway station, directly opposite grounds of Spanish Museum.

4 to 8 Rooms, 1 & 2 Baths

---

19 West 31st Street

Fireproof, studio building.
Convenient location exceptional service.
2 Rooms & Bath
Large fireplace, maid, telephone, porter and all-night elevator service.
Apply Superintendent or
Fiske Vanderbilt 5626.

Immediate and October Occupancy

Wellsmore

2178 Broadway
S. E. Corner 77th Street
7 & 9 Rooms—3 Baths

Della Robbia

740 West End Ave.
N. E. Corner 95th Street
5 Rooms & 2 Baths

A. H. O'Brien
2299 Broadway
Between 82nd and 83rd Streets
Endicott 6600

Reasonable Rent

In Highest Class
West Side Elevator Apts.

334 West End Av.
(Cor. 76th St.)
10 ROOMS $3300.

302 West 87th St.
(at West End Ave.)
8 ROOMS $3800.

307 West 79th St.
(at West End Ave.)
8 Rooms $3200—7 Rooms $2900
6 Rooms $2400.

105 West 73rd St.
(at Broadway)
Recently constructed.
5 Rooms $2500 3 Rooms $1600
Large Rooms
well laid out.
Apply on Premises.

Manver-Earl Co.
250 West 57th St. Circle 9729

Unfurnished—Bronx.

Concourse Plaza

161st ST.-GRAND CONCOURSE
NEW YORK CITY.
A Few More
2-3-4 room apartments, with real kitchens, available for immediate occupancy.
Furnished or Unfurnished.
Full Hotel Service Optional.
Inspection Invited.
This Building is the
LAST WORD IN COMFORTS AND CONVENIENCE
TEL. JEROME 4700.

Deary Court

N. W. CORNER GATES PLACE & MOSHOLU PARKWAY, NORTH
3 - 4 - 5 ROOMS
EVERY ROOM OPEN
SOUTHERN EXPOSURE OVERLOOKING BEAUTIFUL PARKWAY.
One block from Golf Links.
2 Blocks West of
Jerome Ave. & Kingsbridge Parkway Subway Station.

REAL ESTATE MANAGEMENT.

REAL ESTATE—A mature business man with unlimited experience in successful merchandising seeks an association, where his wide acquaintance and personal capabilities can be used in active selling; 40 and of sound health; highest bank and mercantile references; must have proposition which will yield me more than five thousand dollars annually; prefer real estate organization. F. E., 826 Times.

PRESENT employers recommend to real estate firms or owners, executive for business buildings or apartment house management; seventeen years' experience; available immediately. T 44 Times.

MORTGAGE LOANS.

WESTCHESTER COUNTY.

If you want to build a house in Westchester County, we make building and permanent loans in well-developed commuting sections. We give prompt answers and reasonable rates.

LAWYERS MORTGAGE COMPANY,
(Capital and surplus $11,000,000.)
56 Nassau St., New York.
3 North 3d Av., Mount Vernon.

MORTGAGE $85,000; guaranteed by well-known surety company; safer than a safe first mortgage; splendid proposition; principals only. Spartan Mortgage Co., Vanderbilt 0236.

SEE MR. DREYFUBS.
Quick mortgage money available; will buy mtges. this week; Brooklyn preferred. William De Goode, 99 Court St., Brooklyn, Main 5668.

CASH on hand for immediate investment in good second mortgages, rent assignments and leaseholds without delay; brokers protected. Hamilton Discount Corp., 110 West 40th.

SPLENDID second and third mortgages for sale by attorney; small and large; good discount; absolutely safe. S. T., 243 Times.

FUNDS available for purchase money second mortgages; brokers protected. I. Metzger & Co., 1,819 Broadway. Columbus 3386.

ATTORNEY has ample funds for second mortgages, rent assignments on building loans; prompt action. A. H., 243 Times.

$$ mortgs. purchased at reasonable discount. MARTIN JONAS (PRINCIPAL),
26 Platt St. Tel. 2612 John.

PRIVATE party has funds to invest first, second mortgages; quickly available. Zawilin, Room 1038, 42 Broadway. Broad 5421.

MORTGAGE LOANS WANTED.

WANTED $100,000 SECOND MORTGAGE. Broadway corner, 100 feet, under 21-year lease, equity $200,000 over bank mortgage; liberal discount. B 358 Times.

$5,000, $50,000 from principal, finance Manhattan income properties; developer. P 289 Times.

WANTED—$9,000 first; Westchester improved property; value $20,000. Write W, W., 1,367 Broadway.

HOUSES AND ESTATES.

Manhattan For Sale or Rent.

9TH AV., NEAR 53D.
Full lot, 4-story and store; price $32,000; principals; $10,000 cash; pays 10 per cent. on investment. Ames & Co., 26 West 31st.

208 (Park-Columbus block)—4-story and basement 20-footer; immediate possession; electric light; 3-room apts.; 2-family each; 14 rooms; price $37,000, with $7,000 cash. Clisby & Co., 129 West 72d. Endicott 1718.

WEST 87TH ST.—21-foot, four-story and basement; thirteen rooms; three baths; excellent condition; splendid block; $7,000 cash. John J. Meenan, Inc., 153 West 42d. Endicott 6420.

608, WEST—Fifteen rooms, 3 baths; O K condition, $300; long lease; must buy furniture. Elberson, 25 West 42d.

110, WEST—Forty-two rooms; long lease; income $375; income $1,000; cash $6,000, balance terms; principals. L, 183 Times.

153D, 400 WEST—3-story, basement; 12 rooms, 3 baths; electricity.

254TH, 223 WEST (Broadway one block east)—Sell or rent twin houses, new, every improvement; 1932 tax exemption; owner there will help finance.

GREENWICH VILLAGE—15-room house with 4 baths; gas, steam heat, electricity; $30,000; cash $15,000. Vaughn, 57 Greenwich Av. Chelsea 8339.

WASHINGTON SQUARE SECTION.
12th St., between 5th and 6th Avs.
A delightful three-story and basement home of eight rooms and three baths; electric lights, steam heat, hardwood floors; in perfect condition, and ready for immediate occupancy; beautifully landscaped garden. WM. A. WHITE & SONS, 46 Cedar St. Tel. John 8700.

BARGAIN, WONDERFUL FUTURE.
On East 90th St., adjoining Park Av., 4-story building with 3 apartments, 2 5-room and 1 3-room and kitchenette, bath, steam heat, hot water; excellent condition; good terms.
ISIDOR H. KEMPNER & SONS, INC., 522 5th Av. (at 44th St.). Murray Hill 4015.

HEART OF JEWELRY CENTRE.
For sale, 47th St. west of 5th Av., 4-story and basement building; size 20x75; only 10-year first mortgage; no payment; ripe for alteration; wonderful future.
ISIDOR H. KEMPNER & SONS, INC., 522 5th Av. (at 44th St.). Murray Hill 4015.

OWNER will sacrifice beautiful private dwellings, 18 to 20 rms., 2-3x100; renovated at cost of $4,000; price $39,000; might lease to responsible party. Wood, Dolson Co., Inc., Broadway, 72d-73d Sts. Phone Endicott 8900.

INVESTORS ATTENTION.
Opportunity to buy on 7th, Mark's Place, 5-story tenement with large store; size 26x120; 15-year first mortgage; excellent return.
ISIDOR H. KEMPNER & SONS, INC., 522 5th Av. (at 44th St.). Murray Hill 4015.

IN THE 70S—4-story and basement near Broadway; immediate possession; electricity, hardwood floors; fine location for roomnig house; price 5a35,000; cash $10-000. Clisby & Co., 129 West 72d. Endicott 8318.

TREMENDOUS SACRIFICE ON BROADWAY.
Broadway corner, 100 feet, under 21-year lease net proven rent $23,000 annually; one mortgage, long term; $50,000 cash, balance terms. B 359 Times.

ALTERATION LEASE OPPORTUNITY.
East side, 20s, 75x100, near Lexington, 3 3 story; asking $20,000 net; long term; principals, make offer. Ames & Co., 26 West 31st.

$5,000 CASH buys 20-foot, 4-story and basement house in v. 15 rooms, six baths; excellent for furnished room house. HARRIS PARR, 163 West 72d St.

SMART, little private house, Murray Hill. Augusta Prescott Realty, 527 5th Av.

30x100, 17 rooms; income roomers, $5,000; price $28,000. P 288 Times.

SNAP—$1,500 cash buys three-story house, West 93d St. Gaillard, 254 West 54th.

FOR SALE—39 West 97th St.; easy terms. Apply on premises.

Bronx For Sale or Rent.

UNIVERSITY HEIGHTS—BIG BARGAIN.
Two-family brick, 12 rooms, 2 baths, all improvements, porches, garden, splendid view, good neighborhood, Jerome subway and Kingsbridge Station; price $15,000. 2,543 Kingsbridge Terrace.

A BARGAIN with attractive terms; choice modern residence (corner), 47x125, garage, 8a; one block west of Concourse and convenient to all transit facilities. Derschuch & Co., 150 Broadway.

Brooklyn For Sale or Rent.

FLATBUSH—Elegant, modern 1-family house, exclusive section, 8 rooms, 3in parlor, 3 baths, garage; reasonable rent. 1,527 Mst St., corner Avenue L.

EXCEPTIONAL VALUE.
Beautiful 1 and 2 family homes, can be bought with $1,000 or more, best and healthiest section in Brooklyn; every modern improvement and convenience; easy terms. Phone Coney Island 5215.

Staten Island For Sale or Rent.

$500 CASH AND UP.
PRICES, $4,900 TO $12,500.
Special $7,500 bargain; steam, electricity, parquet, hot water, gas range, breakfast nook, decorative; garage space; 28 minutes Manhattan; daily, evenings, Sundays. PROHWITTER, 90-50 Sutphin Boulevard, Jamaica. Block Jamaica Station. Phone Jamaica 6257.

Queens For Sale or Rent.

GREAT BARGAIN—$5,000
Buys beautiful Colonial tax-exempt $7,000 house; plot 3,500 square feet; high elevation; select neighborhood; large trees; 28 minutes Manhattan; 110 trains daily; trolleys, buses; steam, electricity, gas; tile bath, tile kitchen, sun parlor, porcelain tub, perfection roofing; $500 cash, $25 monthly principal. McNeece, 34 Union Hall St., Jamaica (Union Hall Depot). Phone Jamaica 8010, daily, Sunday.

BUILDER sacrifices $3,000 less than cost, beautiful Colonial tax-exempt house; plot 5,000 square feet, restricted hill section in Jamaica; 10-mile view; 28 minutes Manhattan; 338 trains daily; fare 5 cents; electricity, open fireplace, tile bath, kitchen, sewers, pavement, garage, golf course, $1,000 cash; balance $42 monthly principal. McNeece, 34 Union Hall St., Jamaica (Union Hall Depot). Phone Jamaica 8010, daily and Sunday.

TWO-FAMILY brick dwelling in Astoria, 6 rooms in each apartment; upper apartment now rented at $80 per month for one year; price $16,250, will accept $2,000, balance on mortgage at 5 per cent; first-mortgage has 3 years to run; great opportunity for one who is paying $75 per month rental. P 284 Times.

$500 DALY'S two-family brick houses; 36 now nearing completion; 16 sold; located at 39th St., between Hayes and Fillmore Aves., Jackson Heights, Elmhurst. Apply on premises, or at office.
DALY, OWNER AND BUILDER.

Beaver Av. and 39th St., 2 blocks west of Jamaica Av., "L" Station, Elmhurst.

HOUSES AND ESTATES.

Long Island For Sale or Rent.

BABYLON, L. I.
For Sale—Charming Estate.
About 12 acres of land, water frontage; main house with 12 rooms and 4 baths; 3-room gardener's cottage; garage with living rooms above; greenhouses, cow barn, chicken house and tool house; price $85,000.
JOSEPH KEENAN, 32 DEER PARK AV., Babylon, N. Y. Tel. Babylon 597.

CEDARHURST, for rent from Oct. 1 to June 1, furnished house, 10 rooms, 2 baths, 2-car garage. For information call Lackawanna 2075.

DOUGLASTON PARK—9 rooms, 3 baths, solarium, open porch, breakfast nook, vapor heat, copper leaders and leaders, large plot; wonderful location with water view; owner will sacrifice this beautiful residence $28,500; terms arranged to desirable party on attractive basis. W. H. Holmes, Marathon Park, Little Neck. Telephone Bayside 1246J8.

FAR ROCKAWAY—Eight rooms, brick, 2 baths, all improvements; all-year residence; lot 60x136; will consider exchange. Pivovar, 1,644 Lexington Av. University 1796.

FLORAL PARK—30 minutes out; pretty 7-room corner house; all modern improvements; large plot; bargain, $7,250; terms. Wetsel, 25 West 42d. Longacre 9719.

FOREST HILLS GARDENS—Unusual opportunity; house of 7 large rooms, 2 baths, open and enclosed porches, screens, shades; inspect and make offer. Telephone Owner, Boulevard 9648.

GARDEN CITY—To quick buyer will sell 3 building lots, right in the village at $160 each, with free title policy from Title Guarantee and Trust Co.; near station, stores, schools and trolley; $30 down, $5 monthly; see this real bargain. Phone or write Daniel Gleeson, 153 West 42d St., N. Y. C. Tel. Bryant 0062.

HUNTINGTON—In fine residential section, 10-acre plot, long road frontage, house 16 rooms and 2 baths in good repair; steam heat, electric lights, outbuildings, flowers and shrubs; bargain at $25,000. Chas. E. Sammis Jr., 283 New York Av., Huntington, N. Y. Telephone Huntington 435.

KEW GARDENS, L. I.
Several fine homes and apartments; 16 minutes from city. Phone Mrs. B. B. Irvin, 1,189 Richmond Hill.

KEW GARDENS—Corner plot, 3 blocks from station; 9 rooms, 3 baths, double garage, sun porch, &c.; $26,500. 124 Pembroke Place.

KEW GARDENS—Seven rooms, tax-exempt house; garage; plot 50x125. Penn. 1145.

LYNBROOK (15 Clinton Av.)—Nine-room house, 4 bedrooms, hot water heat, garage; near school and station; $110 monthly. Apply Muller, 55 Burtis Av., Rockville Centre, Long Island.

RICHMOND HILL—Attractive 9-room house for sale; enclosed porch, balcony and all improvements; garden, chicken coop and trees; 60x100, or 75x100, with almost finished bungalow in rear. 1,612 130th St. Telephone Richmond Hill 1085.

ROCKVILLE CENTRE.
Must sell my six-room Colonial home; there is a living room, dining room, kitchen, and glass-enclosed sun parlor on the first floor; three bedrooms and bath on the second floor; hot-water heat, electricity, gas, open fireplace, plot 50x150; priced at $7,800 for quick sale. See my agents, John A. Power, Inc., opposite station Rockville Centre. Phone 1283.

STONY BROOK, North Shore, L. I.—Clean salt water bathing; 4 and 6-room bungalows and building plots; attractive prices; easy terms; fine shade trees. Mount Grey Properties, 507 5th Av. Tel. Murray Hill 7444. Stony Brook office opposite railroad station. Tel. 76J.

WELL-FURNISHED home for rent; 7 rooms, 2 bathe. Flushing 3022W.

Westchester County For Sale or Rent.

CRESTWOOD.
Modern Colonial, 8 rooms, 2 baths; vapor heat, all improvements; garage, garden. Owner, M. J. Logan, Tuckahoe 3741.

DOBBS FERRY.
Located in the popular Riverview Manor section, pre-war built house, plot 110x200; seven large rooms and bath, enclosed porch, hot water heat, copper leaders, gutters and roof; everything modern; owner forced to sell at once; price reduced to $15,000; act quickly. Prince & Ripley, Dobbs Ferry, N. Y. Telephone Dobbs Ferry 34, or call Murray Hill 0555.

LARCHMONT—Reduced to $14,750; modern house, dining room with open fireplace, sun porch, dining room, kitchen and lavatory on first floor; four bedrooms and tiled bath and shower on second floor; plot 50x100; $5,000 cash, balance less than rent. FREDERICK P. BOEHM, at Railroad Station, Larchmont, N. Y. Tel. 410.

LARCHMONT—12 rooms, 3 baths; best location; will rent for term of years, furnished or unfurnished; will sell at sacrifice. Address owner, 3 Serpentine Trail. Tel. Larchmont 437.

MAMARONECK—Attractive eight rooms, 2 baths, open fireplace, hot-water heat, sleeping porches; will rent; in good community. Telephone Mamaroneck 79R or write. Dublin, 34 Union Av.

MOUNT VERNON—Fine Chester Hill corner property, 180x115, high ground; beautiful shrubbery, many trees; splendid house (stucco); tile roof; 10 rooms, 3 baths, parquet floors, large open porch, sleeping porch, screens, awnings, shades; in perfect condition; ready for immediate occupancy; owner will accept a figure much below value; reasonable terms; write or call. COOLEY REALTY CO., 39 Prospect Av., Mount Vernon. Tel. Oakwood 7680.

MOUNT VERNON—Double dwellings of unusually attractive design; Green Court, a restricted residential park; three minutes' walk from New Haven or Westchester stations; rent of one apartment pays charges, owner living rent free; small cash payment from approved purchasers. Columbus Av. and Fourth St. Phone Oakwood 8891. Agent on premises.

MOUNT VERNON—Why not buy artistically designed 8-family home, where one floor pays all carrying charges? Prices $20,000 upwards; send for free descriptive list. White Realty Co., 57 Prospect Av., Mount Vernon.

MOUNT VERNON—If you want well-built, 2-year constructed 8-room house, open porch, sun parlor; best section, Chester Hill; $18,000; inspect this property. For appointment write M., P. O. Box 4, Mount Vernon.

MT. VERNON RESIDENTIAL PROPERTY.
WM. G. BROAS REALTY COMPANY.
26 East 1st St., Mt. Vernon. Oakwood 6670.

NEW ROCHELLE—For sale, attractive stucco house, eight years old; best built house in New Rochelle; newly painted and decorated; nine rooms, three baths, gas and electricity; splendid hot water heating plant; plot 138x150; shade trees and attractive shrubbery; price $27,500, which is much below replacement value. Frank R. Culley, 440 4th Av., New York City.

NEW ROCHELLE—Select 8-room house, 2 baths, electricity, size 112x100; price $23,000, terms. BURGER, 251 Huguenot St., New Rochelle. Tel. 4551.

NEW ROCHELLE—Beautiful 10-room house, 2 baths, electricity, gas, 2-car garage; third acre; price $16,500; terms.
BURGER, 251 Huguenot St. Tel. 4551.

NEW ROCHELLE (14 Neptune Av.)—Eleven rooms, beautiful restricted park section; size 81x150. Phone 1793 J, New Rochelle.

PEEKSKILL STATION—200 acres, house, high elevation; want offer; easy terms; $4,000 required. X 2064 Times Annex.

PELHAM.
Change in business forces me to offer for sale my modern brick house in a secluded park, 3 minutes from station; tile roof, sun and sleeping porches; ¼ acre; handsome woodwork and fixtures; 10 rooms and 3 baths. Apply my broker, Prince & Ripley, Boston Post Road, Pelham Manor, N. Y. Tel. Pelham 1166, or call Murray Hill 0555.

PELHAM BARGAINS.
7 ROOMS, 2 BATHS; GARAGE.....$18,500
6 ROOMS, 2 BATHS; GARAGE.....$18,500
CASH $3,000. BALANCE EASY TERMS.
L. N. HOLLOWAY, 500 5TH AV., N. Y.
VANDERBILT 2774.

PELHAM—Lease, option to buy, beautiful eight-room house, including sun parlor, tiled bath, extra lavatory, garage; beautiful garden; rent $155. Burke Stone, Pelham 1073.

PELHAM—Six beautiful rooms, latest improvements; garage. University 6524.

PELHAM HEIGHTS, just listed at $25,000; owner sacrifice; solid tapestry brick; 3-inch wall, slate roof, large shaded plot, 8 rooms, 3 baths, garage, solarium, sleeping porch; near station. Thomas J. Good, Pelham, N. Y. Telephone 5645.

PHILIPSE MANOR.
$500 down, balance on easy terms, will buy large, well shaded plot at Philipse Manor-on-Hudson; private bathing beach, clubhouse and tennis courts available; water, gas, electric mains close by; station and river; real opportunity at price asked; financial assistance given to home builders. EDWARD L. MOTT & SON,
507 5th Av., New York. Murray Hill 2444. Philipse Manor office, south of station. Tarrytown 787.

PHILIPSE MANOR-ON-HUDSON.
Remarkable opportunity to buy attractive residence, 9 rooms, bath; all improvements, including gas; large cement porch; located on large plot with nice shade trees, sidewalks, curbs; private bathing beach, clubhouse and tennis courts available. Edward B. Morris, 507 5th Av. Murray Hill 2444. Philipse Manor office, south of station. Tel. Tarrytown 787.

RYE FOR SALE.
In excellent section on one acre of attractive ground; four master bedrooms, 2 baths, 2 servants' bedrooms and bath; reasonable. LADD & NICHOLS, INC., Post Road, N. Y. Tel. Rye 690.

SCARSDALE BARGAIN.
Owner anxious to sell before September, has authorized us to make reduction of $6,000 from list price of attractive brick and clapboard Colonial home of 7 rooms, 2 baths; strictly modern; high elevation, with view; one-half mile to station; quick action necessary. Call Prince & Ripley, Scarsdale 594, or Murray Hill 0555 for appointment to inspect.

HOUSES AND ESTATES.

Westchester County For Sale or Rent.

WHITE PLAINS—Compelled to sacrifice house just built for own occupancy; seven rooms, three baths; number attractive features; $24,000, easy terms. Strauss, 2838 White Plains.

WHITE PLAINS—New detached 2-family house, 6 large, light, airy rooms, front parlor, breakfast nook, steam heat, hot water supply; heated garage. 34 Davis Av., White Plains, N. Y.

UNUSUAL OPPORTUNITY,
WHITE PLAINS,
to purchase or rent at moderate price, reasonable terms, attractively furnished seven-room, newly built house; latest improvements; garage; well planted grounds; best neighborhood; unfurnished if desired. Phone Mr. Busch, Longacre 8720, for appointment to inspect.

RENT OR SALE AT MOUNT VERNON.
Choicest section, attractive Colonial home, beautifully decorated; large plot; 6 large rooms, 2 baths; garage; owner will sell on easy terms or rent for 3 years at $230 monthly or with cancellation clause at $225. Owner, Room 1516, 28 West 44th St. Telephone Murray Hill 0789.

FURNISHED COTTAGE
FOR RENT IN RYE.
Attractive house, 5 bedrooms, 2 baths; rent One Hundred Fifteen Dollars a month; furnished for Winter or year; trolley to station.
CHARLES S. FAULKNER,
Office Facing Rye Railroad Station.
Telephone 123 Rye, N. Y.

BARGAIN—Scarcely; owner having suddenly changed his plans offers seven-room new house, all improvements for immediate sale; mortgage and payments arranged to suit; a very great bargain. Owner, B 354 Times.

WHERE SHALL I LIVE?—Our booklet, "Suburban Westchester," will help you to decide on a location for your home. Send 10 cents in stamps to Prince & Ripley, 342 Madison Av.

WELL-BUILT modern homes at Briarcliff; inspection invited. Our booklet, "Briarcliff in the Hills of Westchester," mailed upon request. Briarcliff Realty Company, 331 Madison Av., New York.

SIX rooms, bath; good neighborhood; all improvements, fine garden; 5 minutes' walk station; only half hour Grand Central; price $8,000, or rent $80. Room 5722, Grand Central Terminal. Murray Hill 7327.

$14,000—Little gem; 7 large rooms, breakfast nook, tile bath, shower; oak floors, porches, heated garage, instantaneous heater, copper leaders, gutters; act at once. Zangerle's Office, Crestwood, H. R. R.

FOR RENT—New private house, seven rooms, two sun parlors, heated garage; plot 80x100; $125. John C. Roth, Yonkers 2488.

SIX-ROOM house, garage, parquet floor, panel walls and ceilings, tiled bath, hot water heat; plot 50x100; $11,250. John C. Roth, Yonkers 2488.

FOR Mount Vernon homes, sale, rent, see ANDSON REALTY CO., Oakwood 8880.

New Jersey For Sale or Rent.

BOGOTA—Beautiful, new 6-room house; latest improvements; near depot; price $7,000; cash $750. Inquire 11 Cypress Av.

DUNELLEN—FOR SALE.
New one-family, modern, frame house, 3 large bedrooms, large bathroom with linen closet, gas kitchen, large living room with open fireplace, light dining room, hardwood trim, double oak floors, steam heat all rooms, electric light, cement sidewalks; lot 50x150; finest residential section; good construction C. O. R. of N. J.; price $8,500; terms arranged.
Owner, JOSEPH MORECRAFT JR.,
435 North Av., Dunellen, N. J.
or Telephone Bowling Green 6143.

MONTCLAIR—Unusual 8-room semi-bungalow; 2 baths; garage. Phone Montclair 7166.

RIDGEWOOD (west side, near station)—Fine seven-room house, all improvements; good order; $18,000; rent $125; possession Oct. 1. Bedell, 90 West Broadway, Manhattan.

IF YOU
ARE SOCIALLY ELIGIBLE
AND HAVE $500
IN CASH
HAVE YOUR "HOME" BUILT
AND PAY LIKE RENT
IN EXCELLENT AMERICAN COMMUNITY,
NORTHERN NEW JERSEY, ½ HOUR OUT.
"BUILDER,"
P. O. BOX 912, CITY HALL STATION.

$300 DOWN and $65 monthly buys beautiful 6-room California style craftsman bungalow; practically new; detached; plot 40x120; paved street, gas, water, electricity and sewer. Owner, Room 1518, 25 West 43d St., New York. Tel. 0789 Murray Hill.

COMMUTER'S beautiful 5½-acre farm, Allendale, N. J.; attractive 10-room house; large two-story garage; chicken house; other buildings; apples, pears, peaches, grapes, raspberries, nuts; price $18,000. Owner, X 2037 Times Annex.

FREE list of houses for sale and rent. Write Van Winkle Co., Rutherford, N. J.

Connecticut-New England For Sale or Rent.

MAINE boys' camp for lease or sale; 70 acres; choice location and buildings. William Edwards, 102 Exchange St., Portland, Me.

NEW ENGLAND COUNTRY ESTATE,
approx. 80 acres level land; five buildings; magnificent concrete barn; 45 minutes out of Boston; splendid dairy farm possibilities. Inquire Real Estate Dept., Old Colony Trust Company, Boston.

HOUSES AND ESTATES WANTED.

WANTED for quick purchase three -story and basement in the 70s, for private residence, between Central Park and Columbus; positively no rooming houses considered; must be bargain for quick sale. Send full particulars to A. K. O., Spotts & Starr, Inc., Times Bldg. Bryant 4000.

WANTED to rent, modern five or six room house or two-family with yard; within easy commuting distance; on street without through traffic; rent about $100 if without heat. Bingham 6020. Apt. D41.

UP-TO-DATE modern house of 6, 7, or 8 rooms and garage; must be real bargain; not over $15,000, cash $4,000; in Pelham, Mount Vernon or Bronxville; details first letter. J 503 Times.

SEVEN room modern house within 25 miles of New York; give fullest details, how old, plot, distance from station, price, mortgages, &c. Box 1, 1,893 Broadway.

WANT nice private house, 10 to 12 rooms, west side, costing $35,000-$35,000; cash no object. Send full details. Harris, 64 West 46th.

DEVELOPER will finance and remodel for owner, lease or buy; also wants plottage and acreage. P 287 Times.

CHELSEA DISTRICT—Cheap house for remodeling; respectable neighborhood. K 996 Times Downtown.

ADULT Christian couple want six room house in Long Island. M 884 Times Downtown.

ONE and two family house, what have you to offer? J. Honig, 218 West 38th St.

SUMMER HOMES.

Long Island For Sale or Rent.

OCEAN BATHING, two weeks' vacation, quaint log cabin studio camps furnished; tennis, dancing; refined; references; $14 weekly up. Hills Colony, Southampton, L. I.

ORIENT—Furnished 9 rooms, 6 bedrooms, electricity, fireplace, verandas; garage; near beach; 2 acres. Owner, 72 Neperan Road, Tarrytown, N. Y. Telephone 462.

Connecticut-New England For Sale or Rent.

SUMMER bungalow for rent, furnished; location very attractive; water, electric light, telephone; garage, bathhouse at beach; price moderate. E. D. Merriman, Westport, Conn. Telephone 97.

LOTS AND LAND.

Manhattan.

WASHINGTON HEIGHTS—Plot, overlooking Riverside Drive; building loan and liberal subordination. GILLEN, 152 West 42d St.

Bronx.

BRONX corner plot for garage purpose; liberal subordination. Kimmelman, 100 East 42d.

New Jersey.

SPRING LAKE, N. J.—Lots for sale, well located lots, three squares from beach. ELIZA GORMAN, BELA, PA.

LOTS AND LAND WANTED.

BUILDER wants lots for immediate improvement; year's subordination. A 445 Times.

FARMS, GROVES and RANCHES.

New York State For Sale or Rent.

HUDSON VALLEY FRUIT FARM.
For sale, ten-year-old orchard in bearing now; 160 acres of apples and pears; fine house of 14 rooms (50x50); with improvements; farm buildings, garage and three-story packing house; complete with tools, stock and all up-to-date orchard machinery; price $40,000; no brokers. M 615 Times Downtown.

FOR SALE—Farm of 210 acres, 12-room house, tenant house, barns and outbuildings; half mile river frontage on the beautiful Battenkill River, nestling between the peaks of the Annaquascicoke Mountains near Shushan, N. Y.; ideally adapted for development into camp sites, gentleman's estate or country home for institution of any kind; gravity flow spring water to house; spring in every pasture lot, acres of wood; convenient to D. & H. R. R.; ½ mile from stores. Victor Talking Machine Co., Camden, N. J.

CHELSEA DISTRICT—Cheap house for remodeling; respectable neighborhood. K 996 Times Downtown.

ADULT Christian couple want six room house in Long Island. M 884 Times Downtown.

ONE and two family house, what have you to offer? J. Honig, 218 West 38th St.

SUMMER HOMES.

Long Island For Sale or Rent.

OCEAN BATHING, two weeks' vacation, quaint log cabin studio camps furnished; tennis, dancing; refined; references; $14 weekly up. Hills Colony, Southampton, L. I.

ORIENT—Furnished 9 rooms, 6 bedrooms, electricity, fireplace, verandas; garage; near beach; 2 acres. Owner, 72 Neperan Road, Tarrytown, N. Y. Telephone 462.

Connecticut-New England For Sale or Rent.

SUMMER bungalow for rent, furnished; location very attractive; water, electric light, telephone; garage, bathhouse at beach; price moderate. E. D. Merriman, Westport, Conn. Telephone 97.

LOTS AND LAND.

Manhattan.

WASHINGTON HEIGHTS—Plot, overlooking Riverside Drive; building loan and liberal subordination. GILLEN, 152 West 42d St.

Bronx.

BRONX corner plot for garage purpose; liberal subordination. Kimmelman, 100 East 42d.

New Jersey.

SPRING LAKE, N. J.—Lots for sale, well located lots, three squares from beach. ELIZA GORMAN, BELA, PA.

LOTS AND LAND WANTED.

BUILDER wants lots for immediate improvement; year's subordination. A 445 Times.

FARMS, GROVES and RANCHES.

New York State For Sale or Rent.

HUDSON VALLEY FRUIT FARM.
For sale, ten-year-old orchard in bearing now; 160 acres of apples and pears; fine house of 14 rooms (50x50); with improvements; farm buildings, garage and three-story packing house; complete with tools, stock and all up-to-date orchard machinery; price $40,000; no brokers. M 615 Times Downtown.

FOR SALE—Farm of 210 acres, 12-room house, tenant house, barns and outbuildings; half mile river frontage on the beautiful Battenkill River, nestling between the peaks of the Annaquascicoke Mountains near Shushan, N. Y.; ideally adapted for development into camp sites, gentleman's estate or country home for institution of any kind; gravity flow spring water to house; spring in every pasture lot, acres of wood; convenient to D. & H. R. R.; ½ mile from stores. Victor Talking Machine Co., Camden, N. J.

REAL ESTATE FOR EXCHANGE.

ASTORIA—Desire to exchange equities of $9,000 each in 2, 3 or 4 two-family houses for two and one 4-story and basement store in Manhattan, Bronx or Long Island City, in part payment; rare opportunity; this is a chance to convert non-productive property into an income producing property. P 285 Times.

$100,000 FIRST MORTGAGE
on out of city property valued at five times the mortgage; owners will exchange for city equity; large proposition from principals.
AMES & CO., 26 WEST 31ST. ST.

EXCHANGES, CITY FOR COUNTRY.
What have you to offer for New York City properties paying 10% clear? Cash with country property accepted.
Ames & Company, 26 West 31st.

$100,000 suburban mansion, will sacrifice; exchange city property. Phone Murray Hill 1836.

EXCHANGE $400,000 EQUITY APARTMENT FOR PLOTTAGE AND $150,000 CASH. B 347 TIMES.

APARTMENT HOUSES.

Manhattan-Bronx For Sale or Rent.

117TH, WEST—$36,500, rent $6,123; cash $6,000; principals. Best, 500 5th Av.

133TH ST., WEST (near 7th Av.)—Rents $5,124, price $31,000; good mortgages; $9,000 cash. J. Arthur Fischer, 690 8th Av. Longacre 7176.

MADISON AV. (below 110th St.)—2 hot water tenements, 2 stores and 2 6-room apartments each building; owner will leave 10-year second mortgage; cash required $30,000; principals only; no brokers.
SHAW & SANFORD,
1 West 125th. Harlem 8400.

NORFOLK ST.—5-story, 25x100, cold water; price $36,000; one mortgage, $17,000; small cash required. 2d Av. (near 110th St.)—Cold water, price $35,000; one mortgage; attractive terms. Milton Hirsch, 2 Columbus Circle.

ST. ANN'S AV. CORNER.
5-story with store; has not changed hands in 15 years; great bargain. Apply to
SPOTTS & STARR, INC.,
Times Bldg., 1,475 Broadway. Bryant 4000.

WESTCHESTER AV. CORNER.
5-story new-law tenement with store; very low rent; has not changed hands in 18 years; great bargain. Apply to
SPOTTS & STARR, INC.,
Times Bldg., 1,475 Broadway. Bryant 4000.

$30,000 CASH will buy 6-story elevator apartment 187th St. near Broadway; 72x100; layout 3 3s and 4 4s on a floor; rent over $31,000; price $185,000; principals apply.
CHAS. S. VAN VALEN, INC.,
110 William St. Beekman 6000.

$40,000 CASH will buy West Bronx tax-exempt apartment from builder; 90x100; layout 8 3s and 1 4 on a floor; rent $31,400; price $205,000; principals apply.
CHAS. S. VAN VALEN, INC.,
110 William St. Beekman 6000.

RARE OPPORTUNITY.
$15,000 cash will purchase Bronx corner, 6-story walkup, modern improvements, long term mortgages; rents $15,150, average per room $20; price $100,000. Messner & Wirtenberg, 127 4th Av. Stuyvesant 3086.

$9,000 CASH will purchase 6-story 3d Av. cold water, 2 stores, 2-4s, 2-5s; vicinity 34th St.; rent $9,546; good net return; investigate this. C. O., 686 Times Downtown.

BARGAIN EXTRAORDINARY.
Avenue tenement with store; cash $8,000; pays 25% net.
JOHN NEWTON PORTER,
Room 730, 42d St. Murray Hill 8371.

HAVE second mortgages, small amounts, for sale, 5 to 6 per cent. Manhattan tenement houses; amortized quarterly; liberal discount. Kimmelman, 100 East 42d St.

SEND FOR OUR LIST OF
1,400 desirable Manhattan properties.
LESWING REALTY CORPORATION.
Phone Vanderbilt 2140. 10 East 43d St.

Brooklyn-Long Island For Sale or Rent.

BACHELOR hotel apartments, 160 Remsen St.; one room and bath suites, attractively furnished, with complete service; Murphy in-a-door bed; every comfort and up-to-date convenience; five minutes to Wall St.; references required. James B. Fisher, Main 7266.

APARTMENT HOUSES WANTED.

WANTED—Garage plot, not less than 7,500 square feet, on or near Greenwich, Washington or West Sts., from Barclay to 14th Sts. Send full particulars to
CHAS. B. VAN VALEN, INC.,
110 William St. Beekman 6000.

$10,000 TO $15,000 cash available Manhattan walk-up property; operators' offerings will not be considered. Investor, 37 North Bergen Place, Freeport, L. I.

TO invest $14,000 apartment house, Bronx only. M 885 Times Downtown.

HOTEL PROPERTIES

All Sections For Sale or Rent.

BROADWAY VIEW (Broadway and 104th)—New 17-story fireproof building. Owners. Academy 5600.

HOTEL, 40 rooms, commercial, for all year, with property, 50 miles up-State; 2 stores, excellent location. Write Arthur Schellenberger, Danbury, Conn.

BUILDINGS AND FACTORIES.

Manhattan-Bronx For Sale or Rent.

ABOVE 14TH ST. (between 9th and 7th Avs.)—Two six-story loft buildings, 50x92.5 each, that will be bought for $275,000, though assessed at $280,000; rental over $50,000; mortgage $222,500. Derschuch & Co., 150 Broadway.

FACTORIES, ANY SIZE, ANYWHERE.
GAILLARD REALTY CO.,
FACTORY BROKERS.
100 EAST 42D ST. VANDERBILT 8585.

Brooklyn-Long Island For Sale or Rent.

LONG ISLAND CITY.
LOFTS, BUILDINGS AND FACTORY SITES; RAILROAD AND WATERFRONT PROPERTIES. WEISS, 1 BRIDGE PLAZA. STILLWELL 6865.

LONG ISLAND CITY.
1 AND 2 STORY FACTORY BUILDINGS, LOFTS, 2,000 TO 100,000 SQ. FT.,
ALLAN FOX COMPANY, INC.,
316 BRIDGE PLAZA SO. STILLWELL 6021.

LONG ISLAND CITY.
5,000 to 100,000 SQ. FT. SPACE; immediate occupancy or will build to suit.
ROMAN-ALLAN COMPANY,
BRIDGE PLAZA. STILLWELL 7660.

LONG ISLAND CITY.
FACTORY LOFTS AND BUILDING SITES.
CLAY, 9 Jackson Av. (Subway Station), L. I. ISLAND CITY.

WATERFRONT, East River, 150,000 square feet (or more), Astoria, opposite 86th St., Manhattan; also 25,000 Flushing Bay; circular. FRANK P. WARD, 35 Wall St., N. Y.

50,000 SQ. FT. with railroad siding; two-story sprinklered building with all improvements; excellent light. Fisher for Factories, 160 Remsen St. Main 7267.

50,000 sq. ft. with railroad siding; two-story sprinklered building with all improvements; excellent light. FISHER FOR FACTORIES, 160 Remsen St. Main 7267.

FOR LEASE, factory site on Newtown Creek, building 60x100, for a term of years. Address Room 923, 111 Broadway.

$15,000 NET $3,000 after amortization; business, all leased. Seidel, 500 5th Av.

New Jersey For Sale or Rent.

HOBOKEN and JERSEY CITY
FACTORIES and LOFTS
FOR SALE or RENT.
5,000 to 100,000 SQ. FEET.
Immediate occupancy or will build to suit.
J. I. KISLAK, INC.,
Hoboken, N. J. Tel. Hoboken 7100.

LOFTS AND FLOORS.

Manhattan-Bronx For Rent.

1ST AV. (corner 28th St.)—Lofts, ground floor, basement; each contains 7,500 sq. ft.; light, heat, power, elevator, sprinklers, live steam; immediate possession. Apply owner on premises. Tel. Lexington 0509.

6TH AV., 14—4th and 5th loft; skylight; 2,500 feet; reasonable rent.

16TH ST., 123-137 EAST.
2d loft, 70x92; two elevators.
100 per cent. sprinkler; moderate rental.
Apply owner, V. Lopsend & Co.,
45 WEST 45TH ST. OR SUPERINTENDENT ON PREMISES.

18TH, 21d WEST—5,000 square feet; very light loft, including separate office, 3d floor, 20-story building; all conveniences. Apply 128 Liberty St., Store B. Telephone Rector 1248.

19TH ST., 435 WEST—Fireproof building, 3d and 4th floors, 50x92.5; exceptionally light; 7,000-pound elevator. WM. A. WHITE & SONS, 46 Cedar St. Tel. John 8700.

APARTMENTS TO LET.

Furnished—West Side.

FOR RENT—From Oct. 1 for twelve months, luxuriously furnished five-room apartment within one block of St. Regis and Gotham Hotels; walking distance from theatres and big stores; modern elevator building; large living room with Mason & Hamlin grand piano; dining room and real kitchen, one large bedroom with twin beds, one single bedroom, large bath and two extra toilets. Sobey hand-made furniture, Oriental rugs, exquisite draperies; ideal for entertaining. Phone Caledonia 7310 for appointment.

PARK VIEW, 36TH ST., WEST.
TWO DOORS FROM PLAZA.
Huge living room, log-burning fireplace, baby grand piano, silver, double bedroom, two large closets; real kitchen, entire bath; unusual feature; apartment magnificently furnished, $150 month. Call Apt. 55, 6826 Plaza, until 8. Brokers recognized.

OWNER going abroad; furnished apartment, overlooking Park; 10th floor; from Oct. 1 or 15 for 3 or 6 months; exquisitely furnished; 2 bedrooms, 2 baths, kitchen, drawing room, Persian carpet, Steinway grand, Soncra, &c.; view by appointment; references required; $500 a month. S 424 Times.

THE BELLECLAIRE, 77th and Broadway, is a haven for home-lovers who have no inclination for housekeeping; excellent cafes; airy, cheerful suites, with comfortable beds; quiet but close to activities; reasonable rates. Endicott 7700.

APARTMENT for rent, block and half from Plaza Hotel; 3 master bedrooms, 4 baths, dining room, living room, kitchen, pantry; three maids' rooms; furnished, $700 month; unfurnished, $500 month. Phone Circle 4968 or Pennsylvania 3640.

CHOICE APARTMENTS, 1 to 10 rooms, in best located and attractive buildings. Apply to Thomas J. O'Reilly, Broadway at 100th St. Telephone Academy 1600.

APARTMENT hunting unnecessary. Mrs. Dingleman, Renting Specialist, 139 West 72d. Endicott 0836.

APARTMENTS, furnished, choice localities. Clark Realty Company, 347 Madison Av. Vanderbilt 1460.

EXCEPTIONAL 5-room front elevator apartment, $85; immaculate. Smiley, Washington Heights 4170.

ATTRACTIVE 3 rooms, bath, sitting room; 18x28; parquet, fireplace; complete; lease; immediate. Harizell, Watkins 9855.

ON CENTRAL PARK WEST.
Beautifully appointed home, eight rooms, overlooking park. Jackson, Riverside 7576.

ANY SIZE, location, rental; no charges to you. M. & C. Jacoby, 152 West 42d St. Bryant 8300.

Furnished—Brooklyn.

CLARK ST., 66 (opposite subway station)—3 rooms, bath, furnished; $80.

HEIGHTS SECTION—Completely furnished, housekeeping apartment, to rent Oct. 1, for 6 months; near Clark St. subway. Telephone Main 7066.

ROOM apartment, completely furnished, reasonable. Midwood 3111W.

Furnished—Long Island.

FOREST HILLS GARDENS, L. I.
Queens Place Apt. 54, including two large bedrooms, $125. Apply premises or phone Fitzroy 0622.

Unfurnished—East Side.

9TH AV., 930 (northwest corner 60th St.)—Elegant apartment, entire floor, 12 rooms, 3 baths, north, east and southern exposures. Superintendent, Regent 3068.

15TH, 105 EAST (subway station)—One room, kitchenette, bath; elevator apartment; $60; 3-room, bath, kitchenette; unusual; $35.

37TH ST., 350 EAST (3d Av.)—4 rooms and bath, all outside; elevator; $75. Apply Supt. or Spotts & Starr, Inc., Bryant 4000.

38TH ST., 25 EAST—Two-room and bath apartments, modern and light. Lack, 4752.

57TH, 106 EAST—Attractive studio apartments, heat, electricity, open fireplaces, private baths.

60TH, 25 EAST—Beautiful four-room apartments in high-class elevator building opposite Martha Washington Hotel; rent $100 to $150 per month. Superintendent on premises or phone owner, Caledonia 5289.

60TH, 139 EAST (near Lexington)—Elegant 3 rooms and kitchenette; $90; elevator apartment.

80TH (146 Lexington Av.)—Large room, bath, kitchenette, clothes closets; $65; references.

81ST, 170 EAST (Harrison Studios)—Large, light studio with bath; $55.

84TH ST., 167 EAST.
One room and bath; modern improvements; moderate rent; possession. Ames & Co., 26 West 31st St. Lackawanna 9246.

84TH, 122 EAST (Lexington)—8 large, sunny rooms; open fireplace; elevator; $2,600.

84TH—2 rooms, bath, with shower, kitchenette; $60. Vanderbilt 5514; Caledonia 6294.

85TH (between Madison and Park Avs.)—Two rooms, bath. Carstein & Linnekin, 221 Av. Stuyvesant 7780.

86TH ST., 116 EAST—New elevator house, two-room apartment, $1,500 to $2,000; five-room roof apartment, $4,000; doctor's apartment, $2,000. Apply premises or Butler & Baldwin, Inc., 15 East 47th St. Vanderbilt 5015.

86TH, 152 EAST (exclusive Murray Hill)—Two, three rooms, bath, kitchenette, $1,800-$2,500; also bungalow on roof, 6 rooms, two baths, roof garden, $4,800.

86TH ST., 4-6 EAST—VERY DESIRABLE TWO ROOMS AND BATH APARTMENT. APPLY ON PREMISES OR SCHRAFFT'S, 58 WEST 23D.

86TH AND PARK AV. (TWELFTH FLOOR)—LARGE LIVING ROOM, FIREPLACE, BEDROOM, FOYER, KITCHEN, BATH. ADAM SHERMAN PLACE, INC., 110 EAST 42D ST. MURRAY HILL 6949.

87TH, 140 EAST—Delightful 4-room front apartment, living room, 2 bedrooms, kitchen, bath, shower; 5 clothes closets; exclusive elevator building; $158; sacrifice complete furnishings, $800. Murray Hill 3634 Winn.

87TH, 124 EAST (southwest corner Lexington Av.)—New fireproof building, 3 and 4 large, light rooms; two elevators, night and hall service; doctors' apartments; also studio apartment.

89TH, 140 EAST (Apt. 7A)—Delightful 3-room apt., elevator building, $125.

94TH ST., 14 EAST—Choice studio apartment, two rooms, bath and kitchenette, $100. Apply on premises.

96TH ST., 131-135 EAST.
Four rooms, bath; all improvements...$1,200
One room, bath; all improvements.....$720
MORRIS E. STERNE, Inc., 9 East 14th.

81ST ST. (corner Lexington Av.)—New building; two rooms, bath, kitchenette; $100.

84TH ST., 150 EAST—2 rooms, bath, kitchenette; $85.

86TH, 100 EAST (near Park Av.)—Select studio apartment, 1 and 2 rooms; $90-$125; entire large, light; elevator, maid service; references required. Superintendent on premises or Birley, 542 8th Av. Phone 1782 Vanderbilt.

87TH, 125 EAST (near Park Av.)—Immediate possession or Oct. 1; seven and eight room apartments; high ceilings, 3 open fireplaces, 4 exposures. Apply owner, Franklin Chase, on premises. Rent $5,000. Plaza 1064.

90TH, 138 EAST—Unusually attractive apartments of 3 and 4 rooms; choice location; modern in all respects; rents $75 to $100. Apply Superintendent on premises.

61ST, 47 EAST.
NEAR PARK AV.

New nine-story fireproof apartment house, living room, bedroom, real kitchen with dining alcove; maid service and meals served if desired; also two doctors' apartments; rents $2,500 to $3,700.

63D ST., 105 EAST—Two rooms, bath and kitchen; furnished or unfurnished; possession October 1. Apply premises. Rhinelander 1240J or Butler-Baldwin, Vanderbilt 5015.

66TH ST., 130 EAST—Eight rooms and three baths, seventh floor; southern exposure; elevator building. Apply premises or Butler & Baldwin, Inc., 15 East 47th St. Vanderbilt 5015.

70TH, 181 EAST—Parlor floor, suitable physician, dentist or refined business; reasonable.

72D ST., 48 EAST—Living room, bedroom, foyer, pantry and kitchenette; large rooms; open fireplace in living room and bedrooms; $2,350; immediate possession. Apply Douglas L. Elliman & Co., 15 East 49th St. Plaza 9200.

72D ST., 133 EAST—7 rooms; electric light; all improvements; $125.

76TH, 132 EAST—Duplex, private American basement; 8 rooms; baths; garden; interior stairway; house within house. Rhinelander 2731.

76TH, 55 EAST—Small apartment; real kitchen; 6th floor, rear; $125.

78TH ST., 40 EAST—Eight rooms, one bath; two flights; choice location; $170. Apply Supt.

78TH, 49 EAST (block from 5th Av.)—Entire floor, 8 large rooms and bath; rent $175.

86TH, 108 EAST (near Park Av., half block from subway express station)—Large living room, bedroom, kitchen, bath, large closets, in modern, first-class apartment house. Inquire doctor's office.

86TH ST., 103 EAST—Six rooms and two baths, $5,000 to $5,600; 7 rooms and 2 baths, $4,000; possession now or Oct. 1; modern fireproof building; owner management; open fireplaces. Rhinelander 10261.

87TH, 56 EAST (near Park Av.)—Seven rooms, 1-2 baths; $2,250, $2,500.

87TH ST., 331 EAST—3, 4 and 5 rooms; electric light; all improvements; $75, $100.

87TH, 120 EAST (near Park Av.)—Five rooms and bath; all improvements; newly decorated, paneled and stippled walls; possession; rent $100. Inquire Superintendent.

88TH, 124 EAST—Seven rooms, comprising entire floor of private house; modern improvements.

94TH, 156-164 EAST—Seven large rooms, steam, hot water, electric, $80. Janitor, or Deely, 1,230 2d Av. (73d). Butterfield 7318.

125TH ST., 51 EAST.
Three-light Hall.
5-6 ROOM ELEVATOR APARTMENTS.
$70-$80 month.

APARTMENTS TO LET.

Unfurnished—East Side.

GRAMERCY PARK SECTION.
Irving Place (near 19th St.)—Modern elevator building, four rooms and bath, high ceilings, very large living room with wood-burning fireplace; $2,020 per annum; key to Gramercy Park obtainable; references essential. Claybark, Phone Cortlandt 8746.

LEXINGTON AV., 357—2 rooms and bath, $75; 1 room and bath, $45. Butler & Baldwin, Inc., 15 East 47th St. Vanderbilt 5015.

LEXINGTON AV., 1,276—2, 3 and 6 rooms; electric light; all improvements; $65, $85, $100.

LEXINGTON AV., 1,046 (75th)—1-2 rooms, bath, kitchenette, garden; $55, $65.

LEXINGTON AV. 650 (63d)—3 rooms, tiled kitchenette, tiled bath, $110.

MADISON AV., 730 (near 56th St.)—Apartments of two rooms and bath to four rooms and two baths; housekeeping and non-housekeeping; complete in every detail; moderate rentals; possession now or Oct. 1. John P. Peel Co., 362 West 23d St.

MADISON AV., 1,427 (109th St.)—6 rooms, bath; hot water, electricity (no steam); 2 flights up; newly decorated; no dogs allowed; well kept house; rent $55. Pelchers, University 2606.

MADISON AV., 121—Fine and four room housekeeping also seven-room duplex; $1,000 to $3,000. Herka Realty Corp., 121 Madison Av. Madison Square 9178.

MADISON AV., 1,046 (corner 90th)—Two, three, five rooms, beautifully decorated; elevator house; rentals $1,000 to $2,100.

MADISON SQUARE—Two large rooms and bath, steam heat, fireplace. Stuyvesant 9644, or inquire 52 East 26th St.

MADISON AV., 1,145 (near 86th St.)—Second floor, south, 4 rooms; bath.

NORTHEAST CORNER
MADISON AV. AND 77TH ST.

Eight rooms, three baths, all direct light; bedrooms are free from noises, fire and sound proof; direct light and ventilation on all floors of elevator landings; staircase leading direct to main hall; will decorate to suit. Inquire of superintendent on premises.

PARK AV.—14TH FLOOR.

80s, sublease for 3 years, 6 rooms and 3 baths, woodburning fireplace, ample closet facilities, exceptionally light, airy and spacious throughout; unusual view; inspection arranged by appointment only. Telephone Vanderbilt 1192.

PARK AV., 940 (corner 81st)—Seven rooms, two baths, $3,000; two large rooms, kitchenette, one bath, $1,200; four rooms, one bath, $1,700; housekeeping apartments.

PARK AV., 945—3 rooms; electric light; all improvements; $100.

CALL AND SEE THE
MURRAY HILL APARTMENTS,
36TH ST., CORNER LEXINGTON AV.

The sunniest, brightest, most attractive and perfectly equipped apartments in the world.

3 ROOMS AND BATH.....$1,800 UP

4 ROOMS AND BATH.....$2,800 UP

READY FOR OCCUPANCY SEPT. 15TH.
OPEN FOR INSPECTION.
AGENT ON PREMISES OR
WILLIAM H. PECKHAM.
299 Madison Av. Tel. Vanderbilt 2928.
Booklet sent upon request.

CENTRAL APT. CO., 40 EAST 51ST., Plaza 9807. Apartments for rent.

Unfurnished—West Side.

8TH, 19 WEST—Bath, shower, wall heated 2 rooms, $90; 3 rooms, $155; studio, entire floor, 2 bedrooms, $150. Call 3:30. Owner on premises.

9TH ST., 38-50 WEST (Washington Square section)—6 and 7 large rooms and bath, maid's lavatory, 2 open fireplaces; also 4 rooms and bath; steam, elevator; reference; lease.

10TH, 57 WEST—Two large rooms, bath, kitchen, fireplace, elevator, telephone, sunshine.

11TH, 128 WEST—High-class elevator; large living room, 2 bedrooms, dining room, maid's room, kitchen, bath; 7th floor; unobstructed view; newly decorated throughout; lease 2 years, $205 month; also 7 room apartment; all outside rooms; 2d floor; $175 month. Holland.

29TH, 333 WEST—Four large, sunny rooms, bath, kitchenette; Chelsea district; restricted.

54TH ST., 140 WEST—Three rooms and bath; excellent light. Inquire Superintendent, or phone Bryant 6280.

37TH ST., 40 WEST—Single and 2-room apartments, hardwood floors, private bath, kitchenette; rent $65-$85 month; lease. Slitenham, Fitzroy 4862.

39TH, 45 WEST—One, two rooms; four rooms, studio skylight, kitchen, baths; very light; fireplaces. Owner, Riverside 9682.

44TH, 123 WEST—Large three-room suites; southeastern exposure; general hotel service; moderate rental; yearly lease.

47TH ST., 341 WEST.
VILDONA COURT.
In the heart of Times Square.
Convenient to subway and "L" stations.
ELEGANT UP-TO-DATE ELEVATOR APTS.
One room and bath, built-in kitchenette, $55 month.
Two rooms and bath, built-in kitchenette, $85 month.
3 rooms and bath, with kitchen, $128 month.
Also furnished apartments.
Agent on premises. Phone Longacre 3660.

49TH, 126 WEST—Beautiful six-room apartment and bath, $100 per month. Inquire Doorman, 122 West 49th St.

51ST, 420 WEST—Parlor floor, basement, 8 rooms, bath; rent $150. Boylan, 402 West 51st.

51ST ST., 62 WEST—Floor, two rooms; possession Oct. 1.

57TH ST., 201 WEST
(CORNER 7TH AV.).
3, 4 AND 5 ROOM
HOUSEKEEPING APARTMENTS;
ONE AND TWO BATHS.
LARGE ROOMS AND FOYERS.
Modern high-class elevator apartments, $1,800 AND UP.
Possession immediately and Oct. 1.
APPLY SUPT. ON PREMISES.

54TH, 200 WEST—Sublet, unfurnished, 4-room apartment; all outside rooms; convenient. Keenan, Apt. 10E. Adlon.

56TH, 105, 107 WEST—Fine apartments in modern, fireproof, high-class elevator apartment; 2 and 4 rooms; October rentals; $1,600 to $2,400 yearly. Apply Supt. premises.

55TH, 16 WEST—Apartment 2 rooms, kitchenette, bachelors, Ellerson or superintendent.

56TH, 20 WEST—Desirable apartment, 2 attractive rooms, kitchenette, bath; reasonable rent. B. Weinstein.

56TH, 52 WEST—Two rooms, private bath-room, roof garden, one flight.

57TH ST., 205 WEST (CORNER 7TH AV.).
TYER OSBORNE.
Newly modernized apartments of
2, 3 OR 4 ROOMS AND BATH.
Kitchens, kitchenettes, dining bays.
Rents $1,300 to $3,000.
Also at concessions, one apartment each of
8 LARGE ROOMS AND 2 BATHS (Corner).
12 LARGE ROOMS AND 6 BATHS.
Apartments have high ceilings, lovers, large closets, telephones; immediate or later possession, with liberal allowance to Oct. 1. Renting Office on premises. Circle 5420.

57TH ST., 301 WEST—Unusually light 2 and 3-room apartments; miniature kitchen; also 2-room studio apartments with miniature kitchen; elevator building; 2 rooms, $75; studios, $105 up; 3 rooms, $125; can be seen at any time. Endicott 8747.

67TH, 2 WEST—High-class fireproof building; 2, 3 and 4 room apartments; $1,400 to $2,400; possession Oct. 1. See Manager.

70TH ST., 218 WEST—ONE ROOM & BATH. APPLY SUPERINTENDENT ON PREMISES.

70TH, 209 WEST—Unusual two rooms, bath, spacious closets; high-class house.

71ST ST., 167 WEST (at Broadway)—Three beautiful rooms on ground floor, just completed; unusual high ceilings and perfect light; possession; suitable for doctor or dentist. Endicott 8747.

71ST, 342 WEST (adjoining Riverside Drive)—Eight immense, sunny, outside rooms, two master bathrooms; all-night elevator; $225. Ernest Tribelhorn. Phone Riverside 7930.

71ST ST., 207 WEST.
2 rooms and bath; parlor floor.

72D ST.—Duplex apartments, two whole floors, in private house, consisting of six rooms and two baths; two rooms, 22 feet wide; open fireplaces; may rent separately. Call Endicott 1715.

72D ST., 40 WEST.
5 Rooms;
Living room 26.6x13.9, bedroom 21x13.9.
E. J. VAN WINKLE,
144 West 72d St. Endicott 1077.

72D ST., 53 WEST (corner)—Large 5-room studios, north light, bath, kitchenette; elevator house.

72D ST., 52 WEST (Corner)—Two, three rooms, large foyer, bath, kitchenette; elevator house.

73D, 330 WEST—Beautiful parlor, doctor's studio apartment; other floors; park block.

74TH, 152 WEST—2 rooms, bath; references; ready for occupancy Oct. 1.

74TH ST., 202 WEST (corner Broadway)—Beautiful 6 and 7-room apartments, one flight up; unusually light; 6 rooms, $110 up; 7 rooms, $120 up; possession; has every home convenience; modern improvements.

75TH, 250 WEST (near West End)—Three and four rooms, new, fireproof apartments; southern exposure; very reasonable; possession.

75TH, 316 WEST—Now ready for occupancy, 4-5-6 room apartments, each apartment has every home convenience; elevator; $1,200 to $1,800.

APARTMENTS TO LET.

Unfurnished—West Side.

75TH, 145 WEST—One and two-room apartments, newly decorated, immaculately clean.

75TH ST., 60 WEST—THE HARTFORD. 6 and 8 rooms and 4 bath, $1,700 and up. Apply Superintendent on premises, or

77TH ST., 172 WEST—Two rooms and real kitchen, $100; immediate possession. Butler & Baldwin, Inc., 15 East 47th St. Vanderbilt 5015.

77TH, 325 WEST—2, 3 and 4 room apartments in new high-class elevator building.

78TH, 226 WEST—Two elegant 8-room apts.; modern elevator house; one suitable for doctor or dentist; $2,400.

79TH ST., WEST END AV.
9 and 11 rooms, 3-4 baths; newly decorated to suit tenant; all large light rooms. Apply David Lamb, 400 West End Av. Telephone Endicott 6622.

80TH STREET AND WEST END AV.
6 rooms and bath, elevator, all light, attractive rooms, $3,200; 7 rooms and bath, elevator, large, light rooms, $3,500. Apply David Lamb, 400 West End Av. Telephone Endicott 6622.

80TH, 323 WEST—3-room apartment, with bath. Inquire Superintendent.

81ST, 156 WEST—3, 4, 5 large, light rooms; beautiful kitchen; modern fireproof building; ground floor; suitable physician.

81ST ST., 231 WEST (cor. Broadway)—New house, 4 rooms; finest apartment house on west side; $2,000; immediate possession. Trafalgar 1189 or Barclay 5855.

82D, 70 WEST—Beautiful parlor floor, 4 rooms, bath; unusually desirable location.

83D, 58 WEST—Apartment 3 rooms, kitchen, bath; $100. Elberson or superintendent.

86TH, 250 WEST—New 14-story; 2, 3 and 4 room kitchen and kitchenette apartments; $1,300 to $2,200 yearly.

86TH STREET, 330 WEST.
Modern small suites $50 up.

87TH ST., 302 WEST.
Unusual sublet bargain, 4 rooms and bath; fireproof building; immediate or October possession. L. J. Phillips & Co., 148 West 72d St. Tel. Endicott 7070.

87TH, 315 WEST—Two rooms, kitchenette and bath, $80-$100; newly renovated; near Drive. Ring basement.

87TH ST., 165 WEST—Two rooms, bath, kitchenette, 3 large closets; immediate possession; $85, including gas and electricity.

87TH, 22 WEST—1-2-3 rooms, bath, kitchenette, bachelors, business women.

88TH, 167 WEST—Remodeled dwelling; second floor; unusually large three rooms; tiled bath; dandy open air kitchenette; $1,500.

89TH, 262 WEST—Large living room, kitchen, bath; thoroughly modern; private house.

90TH, 312 WEST—Modern, light, airy apartment, five rooms and bath in owner's own home, reasonable. Schuyler 8385.

91ST ST., 15 WEST—Eight large, light rooms; elevator; $1,700. Supt. on premises.

91ST, 110 WEST—Five rooms, bath, real kitchen; private house; excellent location; $80.

92D, 4 WEST (at Central Park)—Eight unusually large rooms, elevator building; $175 up. Endicott 8747.

94TH, 319 WEST—Five, seven large, light rooms; elevator; reasonable rent.

96TH, 46 WEST—Exceptional 4 rooms, bath; new elevator building; real kitchen; $1,800. Rueff, Apt. 1A, Riverside 4596.

97TH, 171 WEST.
2-5 large, sunny rooms; $1,200-1,980.

96TH (738 West End)—Home opportunity reliable woman; small apartment, furnished, unfurnished.

97TH (370 Central Park West)—Elevator; 2-4 large, beautiful rooms; immediate possession; very reasonable.

99TH ST., 309 WEST—High-class elevator apartment, 4 rooms; all improvements.

101ST ST., 20 WEST.
Corner Manhattan Court.
4, 5, 6, 7 ROOM ELEVATOR APARTMENTS
Reasonable.

101ST, 324 WEST (near Drive)—Beautiful two-room apartment, rooms 20x20; dressing room; complete kitchen, tile bath, $1,125.

102, 216 WEST—Apartment 7 rooms, bath; $150. Elberson or superintendent.

104TH, 212 WEST—Three rooms and bath, including kitchen; newly decorated throughout; in attractive building, near 104th St. subway station; $85 monthly.

104TH ST., 115 WEST—4-5-6 large rooms and kitchen; latest style decorations; airy, light, modern elevator building; reasonable rent.

104TH ST., 113 WEST—DOCTOR, DENTIST OR BROKER—Suitable quarters, 6 or 10 rooms; very light and large; suitable decorations to responsible parties.

104TH, 5 WEST—Elevator apartment; all improvements; 4-6 rooms; $75-$125.

107TH, 310-320-330 WEST (near Broadway)—Five, seven and twelve rooms; all improvements; high-class elevator apartment; moderate rent. Superintendent on premises. Telephone Bingham 1828

107TH, 322 WEST—1 and 2 room apartments; $65 up. Apply Supt.

108TH ST., 5 WEST—4-5-6 large, modern, luxurious decorated rooms; real kitchen; light, airy, modern elevator building; very reasonable rents.

109TH ST., 3 WEST—DENTIST, DOCTOR DRESSMAKER—Suitable 6 or 10 rooms, ground floor, front, large, well lit; will decorate to suit; rental reasonable.

106TH ST., 64 WEST—Three, four rooms, new house, just completed; all modern improvements; $75-$100. Apply on premises.

106TH, 235 WEST—Elevator apartment, 4-5 rooms; light; improvements; $100 up.

106TH ST., 206 WEST—Beautiful modern four-room apartment; newly decorated; $90.

110TH, 352 WEST—Seven large, light rooms; elevator; reasonable rent. Superintendent.

111TH, 501 WEST—Three, four and five room apartments; elevator; telephone; all improvements; $65 to $100. Inquire Supt.

111TH ST., 233-235 WEST—5-7-8 rooms, real kitchen; large, very light, airy; rental $75 up.

111TH, 57 WEST (corner)—Six and seven rooms, elevator; rent $100. Superintendent.

112TH ST., 109 WEST (Corner St. Nicholas Av.)—New building; elevator; three rooms, unusually large, with plenty of foyer and closets; immediate possession; subway and buses near door.

112TH ST., 601 WEST (corner Broadway)—Apartments of five, six and seven rooms; rents $1,400 to $2,000.
FIRM L. J. CARPENTER, 75 Maiden Lane.

113TH, 141 WEST—4 and 6 rooms, immediate possession; $85, $75.

114TH, 247 WEST—Five rooms, bath, top floor; adults preferred; references; $40.

115TH ST., 461 WEST (corner Morningside Drive)—4 and 5 rooms, high-class elevator apartment; all imp'ts; moderate rents. Apply on premises, Bowling Green 6094.

116TH, WEST (40 Morningside Av.)—4-5-6 large, light rooms, $90-$130; elevator, public; convenient; select tenantry.

119TH ST., 420 WEST (near Morningside Drive)—2 rooms, kitchenette; high-class elevator apartment; all imp'ts.; moderate rents. Apply on premises. Bowling Green 6094.

120TH ST., 56 WEST—Eight large, light rooms; all improvements; reasonable rent.

121ST ST., 419 WEST—Attractive five-room apartment, $75; six rooms, $87.50. Columbia University neighborhood.

121ST ST., 201 WEST—Elevator; seven rooms, painted and paneled walls; immediate possession; very reasonable rent.

121ST, 414 WEST—Five rooms, high-class elevator apartment; reasonable rent.

121ST ST., 421 WEST—6 and 6 rooms, all improvements; near Columbia University.

122D ST., 515 WEST.
4, 5, 6 room elevator apartments; very desirable; immediate possession; $90 up. Supt.

123D, 15 WEST—Elevator apartment, 4 rooms, choice location. See Supt.

124TH ST., 510 WEST—Elevator; 5-6-7 rooms; immediate possession; very reasonable rent.

125TH ST., 446 WEST.
Three, four and five rooms, bath; hot water supply, electricity; $40 to $50. Apply A. COSGROVE.

125TH, 545 WEST (near Broadway subway)—4 rooms, $75 month; elevator.

126TH ST., 522 WEST (near Broadway)—4-5-6 rooms, high-class elevator apartment; all improvements; moderate rent. Apply on premises, Bowling Green 6094.

128TH ST., 602 WEST (near Riverside Drive) — Six rooms; high-class elevator apartment; all improvements; moderate rent. Apply on premises. Phone Bowling Green 6094.

131ST, 610 WEST—4, 5, 6, 7 rooms; attractive apartments. Apply Supt. on premises.

140TH (58 Hamilton Place)—6 rooms, complete kitchenette; also 8-room apartment; all improvements; possession. Supt. on premises.

141ST ST., 620 WEST (Corner Drive)—Fireproof building; 5-6 unusually large, attractive rooms, southern exposure; immediate possession; worth seeing.

143D, 617 WEST—Elevator building, 6 and 7 rooms. Butler & Baldwin, Inc., 15 East 47th St. Vanderbilt 5015.

143D, 518 WEST—Six large, light rooms; all improvements; elevator; reasonable rent.

144TH (62 Hamilton Terrace, block east Convent Av.)—High-class elevator house.
4 ROOMS.....$70
5 ROOMS.....$85
6 ROOMS.....$100
8 ROOMS.....$135
Very desirable apts., finest street Heights.

144TH, 555 WEST—Five rooms, vacant, complete decoration to suit; elaborate entrance; reasonable; Broadway subway station, bus.

144TH, 510 WEST (off Broadway) — Very choice elevator apartment; 4-5-6 rooms, all improvements, elegantly decorated; buses, subway, trolley. "L"; open inspection, Supt.

149TH, 557 WEST (Broadway)—Six rooms; attractive walk-up; modern improvements, $60.

150TH ST., 541 WEST—3 rooms, bath, $40.

150TH ST., 470 AND 510 WEST—Three, four rooms, all modern improvements, ready for occupancy; $40-$70. Apply on premises.

151ST, 535 West (ad. corner Bway).—Four rooms; elevator; $70 and up. Apply Supt. or ARTHUR L. SHAW, INC., 4,063 B'way.

153D, 640 WEST—New elevator apartment; overlooking Hudson; all improvements; 2-3-4-5 rooms; $35 per room and up.

156TH ST., 515 WEST—THREE, FOUR ROOMS, ALL MODERN IMPROVEMENTS, READY FOR OCCUPANCY; $60-$70. APPLY ON PREMISES.

814 WEST 181TH ST.,
ADJOINING RIVERSIDE DRIVE.
MAN-A-WAH COURT.
HIGH-CLASS ELEVATOR APARTMENTS,
2-3-4-5 ROOMS AND BATH;
UNUSUALLY LARGE, LIGHT ROOMS.
REDUCED RENTS, $65 TO $130.
DAY AND NIGHT SERVICE.

157TH, 603 WEST—Five-eight beautiful rooms, two baths, completely decorated; reasonable.

159TH, 568 WEST (Near Broadway)—Elevator apartment; 4 rooms; choice location.

161ST, 581 WEST (cor. Broadway)—7, 8 rooms, baths; elevator; brand new. Inquire Superintendent.

163D, 530 WEST (near Broadway)—Beautiful section, modern building, all improvements; five-room apartment in basement; $40. Apply Supt. on premises.

163D ST., 500 WEST (corner Broadway)—High class elevator apartment; choice four rooms, $95.

168TH, 601 WEST (Corner Broadway)—Select neighborhood, elegant elevator apartment, 6 large, light rooms. Supt. on premises.

169TH, 517 WEST—High class, three rooms, front, first floor, southern exposure, all outside, modern; $55. Superintendent.

172D, 755 WEST (755 West 173d)—4 and 5 rooms; two blocks west of Broadway; overlooking Hudson River; rent reasonable; one corner apartment suitable for doctor or dentist. Apply on premises or office, 135 Haven Av.

172D, 507 WEST—Four rooms, southern exposure, all improvements; $50; immediate possession.

175TH, 565 WEST—5 and 4 rooms, all improvements. Inquire Superintendent.

177TH, 587 WEST—Three light rooms, all improvements, ground floor; $30.

177TH, 587 WEST—Three light rooms; all improvements; phone; top floor; $30.

178TH ST., 525 WEST—4 AND 5 ROOMS; ALL IMPROVEMENTS; $60 TO $75.

190TH, 541 WEST—New building; 3 and 4 rooms; reasonable. Apply premises.

181ST (1 Bennet Av., one block west of Broadway)—High-class elevator, 4-5-room, all light front, newly decorated; conveniences; modern; wonderful view; all light; service; very reasonable. Superintendent.

181ST (41 Bennett Av.)—One block west of Broadway; high-class elevator, 4-5 rooms, all light, front; newly decorated; conveniences; modern; wonderful view; all night service; very reasonable. Superintendent.

181ST, 720 WEST—Elevator, 2-3-4-5 beautiful, sunny rooms; very reasonable; immediate possession.

181ST (72 Pinehurst Av.)—Walk-up; 3 and 4 rooms; immediate possession; very reasonable rent.

181ST ST., 606 WEST—5-room apartment, ground floor; suitable for business; rent $35. Apply Supt.

181ST ST., 606 WEST—7-room elevator apartment, front rooms; rent $120. Apply Supt.

184TH, 520 WEST—4 rooms, all improvements; immediate possession. Inquire Supt.

189TH, WEST (northwest corner Amsterdam Av.)—New 5-story building, leasing 2-3-4-5 rooms; all improvements. Apply premises.

AMSTERDAM AV., 1,105)—Near 115th St., opposite Columbia University; convenient subway station; 4 rooms and bath; all improvements.

BROADWAY, 4,848 (Academy St.)—New building, 5-6 rooms; $60-$80; concessions; immediate possession. Supt., or Vanderbilt 1495.

BROADWAY, 4,966 (207th St.)—3, 4, 5 rooms, front; large, light; decorated. Supt.

CENTRAL PARK SOUTH, 200—OVERLOOKING PARK; LOCATION IDEAL; LAST WORD IN COMFORT AND SERVICEABILITY. BUSSEY CO.

CENTRAL PARK WEST, 405—Seven exceptionally large, light rooms, redecorated throughout; facing park; all-night elevator; $150. Tribelhorn.

CONVENT AV., 470 (151st)—Elevator apartments, 2-3-5-6 beautiful rooms, $55, $75, $85, corner $125; plenty closets.

DOMINICK ST., 46—Studio apartment in private house; 4 rooms with bath and kitchen; all improvements; electric light, steam heat, hot and cold water. F. De Yetti, Canal 7785.

DEVONSHIRE
845 WEST 181TH.
7 ROOMS, 2 BATHS.
MODERN FIREPROOF.
$2,400-$2,700.
SOMMERAUX
549 RIVERSIDE DRIVE.
7 ROOMS, MODERN ELEVATOR.
LARGE, LIGHT, DECORATED.
$1,800-$1,920 YEAR.

PREMISES FOR RENT MORNINGSIDE 0434

FORT WASHINGTON AV., 454 (Nathan Hale), 181st St.—New 3-4-5-6-7-8-9, three baths; doctor's apartment, $85-$150. Murray Hill 5860. Washington Heights 1585.

FORT WASHINGTON AV., southwest corner 176th St.—High-class elevator, 3-4-5-6 rooms; just completed; now ready for occupancy. Apply on premises.

FORT WASHINGTON AV., 518 (183d St.)—Three-room apartment, 4A; rent $72. Supt.

GEORGIAN COURT

Central Park W., 58 (Corner 60th St), facing park—6-8-10 and 11-room apartments. The 6 and 8-room apartments suitable for doctor; highest references required. Apply Supt., Endicott 6633.

GREENWICH VILLAGE.

Exceptionally desirable studio and apartment, three rooms, bath, kitchenette, fireplace; lease; $85. (14th St. subway). 49 7th Av.

GREENWICH VILLAGE—Old Colonial house, remodeled, 2 rooms and bath. Call after 6 P. M., 6 Grove St. Telephone Spring 10119.

GREENWICH VILLAGE—2 rooms, bath, entire floor, partially furnished, $70. Spring 0699.

HEATHERDELL COURT,
701 WEST 179TH ST.,
NORTHWEST CORNER BROADWAY.
4 and 5 rooms in modern high-class elevator building. Agent on premises.

MANHATTAN AV., 870 (116th)—Three to six beautiful rooms, completely decorated; reasonable.

MORNINGSIDE DRIVE, 110 (N. W. corner of 121st St.)—Six-room apartment, front rooms; immediate possession; low rental. Apply Supt.

MORNINGSIDE DRIVE, 110—One-room elevator apartment, fronting Morningside Park. Apply Supt.

RIVERSIDE DRIVE, 435 (116th).
Fireproof building.
Five rooms, 2 master bathrooms, 2 master bedrooms.
Eight rooms, 3 baths.
Twelve rooms, 4 baths.
All rooms facing Hudson River. Worth 2024.

RIVERSIDE DRIVE, 690 (north corner 146th)—3-4 exceptionally large rooms; abundance closet room; high-class elevator house; all apartments have river view; rents reasonable. Apply premises.

RIVERSIDE DRIVE, 230 (86th)—6 spacious rooms; river view; modernized to date, high-class elevator apartment; rent reasonable.

RIVERSIDE DRIVE, 450—Very choice, 7-room elevator apartment; reasonable; possession. Supt.

RIVERSIDE DRIVE, 704 (143th)—New fireproof 4-5-6-7-8; doctor's apartment, $100-$235. Murray Hill 5860. Audubon 6804.

RIVERSIDE DRIVE, 527—4-5 rooms, 2 baths; high-class apartment homes.

RIVERSIDE DRIVE, 540—Very choice elevator apartment, 5 rooms, 3 baths. Supt.

RIVERSIDE DRIVE, 240 (96th)—One, two, three beautiful rooms; moderate rents. Supt.

RIVERSIDE DRIVE, 452—Choice elevator apartment, 2 rooms, kitchenette and bath.

VILLAGE—Three large rooms, fireplaces, steam; $65. 20 Jones St. Spring 0777.

WASHINGTON SQUARE—6 and 4 rooms and bath; fireproof house; elevator and hall service. VAN VOORST APARTMENTS, 123 Waverley Place.

WASHINGTON SQUARE—Greenwich Village section; desirable apartment. Edmund Yard, 156 West 11th.

WEST END AV., 401 (corner 79th)—10, 11 rooms, 3, 4 baths; every modern improvement. Apply premises.

WEST END AV., 496—Sublease to Oct. 1, 1925, apartment of seven rooms, three baths; 10th floor.

WEST END AV., 878 (7B)—Choice 4-room apartment, 2 master bedrooms. Apply 2-5; concessions.

WEST END AV., 946—5, 6, 7 room apartments, 3 baths. Inquire Supt., Bryant 9770.

UNUSUAL APARTMENTS
IN THE PELHAMS.

Living room 32 feet, big fireplace, beamed ceiling, sun parlor, large room connecting with French doors, chamber and bath, $135; others, $75 up; extensive grounds; community dining hall; garage.
Tel. Caledonia 1577. Pelham 1382, 1560M.

HOTEL CHELSEA (West 23d St.)—Stockholders' apartment ($30); exceptional, desirable 4 rooms, kitchen and bath; furnished or unfurnished; 8th floor; southern exposure; can be seen by appointment. Phone Hanover 8700.

FURNISHED ROOMS.

West Side.

Continued from preceding page.

RIVERSIDE DRIVE, 825—BEAUTIFULLY FURNISHED DOUBLE FRONT ROOM, KITCHENETTE; COMPLETE; OTHER ROOMS.

RIVERSIDE DRIVE, 322 (94th)—Light, clean, cool, airy; showers $8. Apt. 52.

VERMILYEA AV., 150 (West 207th St.)—Room suitable 1 or 2, with or without kitchen privileges. Apt. 35.

GENTLEMAN desiring large, comfortable room, 2 closets, adjoining bath, $9; will find same with small American family residing apartment 68th, near Park. Schuyler 0654.

PERMANENT, private, delightful, large corner bedroom, bath, living room, newly decorated, exclusive apartment; central; references. A 400 Times.

WILL SHARE my apartment with young lady; $3 weekly. Mrs. Urban, after 6 o'clock, Billings 7176.

LADY has lovely room, reasonable; central; piano; share lady. J 491 Times.

TWO-ROOM suite; suitable one, two; refined private family; references. Riverside 1642.

Bronx.

165TH, 864 EAST—Double or single room, private house; near subway; for woman only; references required; reasonable.

Brooklyn.

EASTERN PARKWAY—Elegant, immaculate, private entrance, adjoining bath; block from subway; unusual opportunity refined gentleman. L 172 Times.

FLATBUSH (954 East 15th St.)—Medium room, all conveniences; $6. Midwood 7553.

HEIGHTS (189 Hicks St.)—Nicely furnished room; half block Clark St. subway.

UNFURNISHED ROOMS.

56TH, 38 EAST—Two large, connecting, private baths; also attractive front basement.

56TH, 15 EAST—Vanderbilt studios, furnished, unfurnished; $45 to $90. Caledonia 3177.

IRVING PLACE, 54—One large room with fireplace and dressing room. Stuyvesant 9444.

ROOMS WANTED.

Furnished.

BUSINESS couple, Christians, desire large room, with private, refined, American family, near West 14th St. or Gramercy section. M 878 Times Downtown.

GENTLEMAN wants modern room, near Broadway, between 72d-100th St.; no other roomers; reasonable; state particulars. J 504 Times.

YOUNG business lady wants room with family; kitchen privileges; west side, between 72d and 96th Sts.; $6 per week. Call Madison Square 9608.

BUSINESS LADY wants furnished room, below 96th St. East or West; not over $20 monthly. B. T., 340 Times.

BUSINESS gentleman desires room; sole roomer; $30 month. M 888 Times Downtown.

YOUNG advertising man wants room, near bath; private; $5. N 564 Times.

TWO students desire room in vicinity of Riverside Drive. X 2036 Times Annex.

GENTLEMAN desires room, private bath, about $40; below 110th; state full particulars; permanent. L 152 Times.

BOARDERS WANTED.

East Side.

39TH ST. (at Lexington Av.)—Hotel Rutledge, for women only; one room and meals; $16 weekly; elevator, telephone, &c.; full hotel service; newly decorated.

50th (AT 5TH AV.)—ELEVATOR, STEAM, PRIVATE BATH; EXCLUSIVE RESIDENCE; HOTEL SERVICE. EXCELLENT CUISINE. CIRCLE 1980.

MADISON AV., 213 (36th)—Single, double rooms; excellent table; references.

ROOM with private bath and meals for two, or single; special American plan rate, Hotel Le Marquis, 12 East 31st St., New York City. Telephone Caledonia 1390.

West Side.

57TH AV., 7—WELL-FURNISHED ROOMS, PRIVATE BATHS, ELECTRICITY, SWITCHBOARD; UNUSUAL TABLE; REFINED SERVICE; BOOKLET.

12TH, 39 WEST—Large, small front steam heated rooms; electricity; excellent table.

57TH, 351 WEST—Large, small rooms, private baths; French cooking, electricity, telephone.

70TH, 54 WEST—Large, small rooms; beautifully furnished; excellent table; references.

70TH, 124 WEST—Floor, single, studio, grand piano; superior table. Endicott 10259.

75TH, 25 WEST—Single, double; furnished, unfurnished; facing 400-foot open lawn.

79TH, 34 WEST—Large front room; modern conveniences; excellent table; table guests.

79TH ST., 114 WEST.

79TH ST., 133 WEST.

82D ST., 124 WEST.

Attractive homes, unique in a city like New York; group capable 250, permitting us to furnish service and conveniences found only in the residential hotel; modern accommodations; moderately priced; booklet.

82D, 11 WEST—Rooms with board; with or without private bath; reference.

86TH, 125 WEST—Desirable large and medium rooms with meals; private home.

86TH, 114 WEST—Large second story front room; quiet, refined home; reference.

93D, 307 WEST—Large, light rooms; southern exposure; board optional. Apt. 3.

96TH, 65-63 WEST—Large, small rooms; private baths; excellent table; switchboard.

97TH, 316 WEST—Refined Jewish home; excellent board; gentleman, couple. Harris.

154TH, 428 WEST (near Amsterdam)—Attractive double front room, lavatory; good table.

RIVERSIDE DRIVE, 294 (102d)—Double, single rooms; excellent table; elevator; ideal location.

NURSE, graduate, will accommodate semi-invalid in home; exceptional room and porches; best care given. Windsor 8488.

BOARD WANTED.

JEWISH gentleman wants board, mother's care for daughter, 14; room, breakfast for father; private small family, young people, Washington Heights; modern home; elevator; answers only complying with advertisement considered. Hochman, 3,802 Broadway.

WANTED in refined family board, two bedrooms and bath; single beds for husband, wife and two adult sons; Jewish; between 90th and 96th Sts.; after Sept. 26; preferably east. M 886 Times Downtown.

COUNTRY BOARD.

Long Island.

FAR ROCKAWAY (Phone 1484)—Season, week-end guest, reasonable. 2,524 Franklin Av.

SPECIAL Fall rates; exclusive location. Breeger, 237 West Beach St. Phone Long Beach 43.

New Jersey.

MORRISTOWN, N. J.—Miller Road Inn, 65 Maple Ave.—First-class board; accommodations, large rooms, fine location; references.

NERVOUS AND MENTAL CONDITIONS. LYNWOOD LODGE, ENGLEWOOD, N. J.

New York State.

ELLISWOOD—Enjoy September; fruit farm. Arrange, White, 309 West 46th. Longacre 2113.

NYACK, N. Y.—ALL-YEAR PLACE; EXCLUSIVE CLIENTELE; HIGH ELEVATION; GARAGE; AT STATE ROAD. TELEPHONE CIRCLE 1980.

Spend Beautiful September at CAMP ESOPUS ON THE HUDSON. Tennis, Boating, Fishing, Handball, Horseback. Excellent Cuisine; $30 per week after Labor Day. Phone Kingston 2175, Port Ewen, N. Y.

CHILDREN'S American-Hebrew Boarding School; special health care. Frank, 302 Broadway, city.

CHILDREN boarded, with educational advantages. Apply 1101 Times Building. Bryant 1441.

See Other Sections.

TOWANDA, PA.—Woodleigh and cottages; fine for vacation; swimming, fishing, saddle horses, auto trips, cool, restful, excellent appointments and service; owner trained nurse; green vegetables, fruits, cream, good milk; booklet. Miss Elizabeth Lamb.

SITUATIONS WANTED—Female.

ASSISTANT BOOKKEEPER, ledger clerk, 3 years' experience; $30. F 654 Times Downtown.

ASSISTANT BOOKKEEPER, 4 years' experience; $22. M 870 Times Downtown.

BOOKKEEPER - STENOGRAPHER, experienced, assume entire charge office. N. S. Room 403, 25 Church St. Phone Rector 9044.

BOOKKEEPER-STENOGRAPHER, 6 years' experience; $28; downtown preferred. M 868 Times Downtown.

BOOKKEEPER - STENOGRAPHER, office detail; experienced; salary $26. S 456 Times.

BOOKKEEPER-TYPIST, thoroughly experienced; double entry; conscientious; references. Miss Norris, Cathedral 9758.

BOOKKEEPER, competent, capable of taking charge of full set of books, trial balance; salary $35. Billings 5318.

BOOKKEEPER, thoroughly experienced in all its branches; college education. J 469 Times.

BOOKKEEPER-TYPIST, seven years' experience, complete charge office; $30. B 845 Times.

BOOKKEEPER-STENOGRAPHER, thoroughly [illegible] assistant. L 135 Times.

SITUATIONS WANTED—Female.

BOOKKEEPER-STENOGRAPHER—Firm retiring from business, desires to place young lady; competent, capable taking entire charge; 3 years' experience. Phone L. L., Stuyvesant 1784.

BOOKKEEPER, thoroughly experienced, executive; handle correspondence, check credits, control, trial balance. 1,180 East 9th St., Brooklyn. Dewey 8809.

BOOKKEEPER-STENOGRAPHER, 7 years' experience; capable; executive ability; best references. F. Liebman, 1,701 Lexington Av. Telephone Lehigh 4043.

BOOKKEEPER - STENOGRAPHER, thoroughly experienced, full charge, complete set double entry books, controlling accounts, trial balance. L 149 Times.

BOOKKEEPER-TYPIST, 10 years' experience; full charge office; general ledger controls, handling credits, collections, correspondence. J 501 Times.

BOOKKEEPER-STENOGRAPHER, 6 years' experience; capable and conscientious; highest references; $37. Box 71, 1204 St. James Bldg.

BOOKKEEPER — Five years' experience, complete charge double entry books, trial balances; knowledge stenography; references. A 455 Times.

BOOKKEEPER, able, two years' experience, knowledge typewriting, desires good connection with mercantile concern. (Leo Schneider, 1,039 Hoe Av.

BOOKKEEPER, typist, 5 years' experience, complete charge; $25. M 681 Times Downtown.

CASHIER-ASSISTANT BOOKKEEPER, ten years' experience, competent, highest references. Telephone Main 3798.

CASHIER, 5 years' experience, lunch room, aged 19; salary $15. L 143 Times.

CHAUFFEUR—Companion to lady, young Russian woman, good family two years' driving in France; speaks English, French; experienced courier; excellent references. J 492 Times.

CLERICAL WORKER, neat penman, typist; 5 afternoons, 1:30-5:30; $6. Stuyvesant 0665.

COOK, American, in small family; references. Write Cook, 409 3d Av.

COOK or housekeeper, respectable colored woman; private or public. Morningside 4129.

DRESSMAKER, absolutely competent; new, remodeling; cut $6; recommendations. Miss Fairman. Clarkson 1260.

DRESSMAKER, exclusive styles, by day and home. Ransome, Bradhurst 3965.

GIRL, young Christian, who is just through grammar school and looking for permanent work in mailing department of well-known publishing house. S 598 Times.

GIRL, refined, colored, desires position as visiting nurse for one lady. Telephone University 8576, Saunders.

GIRL, colored, experienced, wishes position elevator operator; office service or apartment house. Audubon 0070.

GIRL, colored, wants position small family, no responsibility of children, general housework. 207 West 148th St., care of Brodie.

GIRL, light colored, part time housework afternoons. Call before 1, Audubon 2645.

GOVERNESS, English, visiting; excellent French, music, school subjects. Apt. 52, Morningside 5271.

HOUSEKEEPER—Refined young lady, with 7-year-old girl, seeks position with business woman or small family. Box 427, 27 Union Square.

HOUSEKEEPER, excellent cook; refined; capable; American; references. Box 86, 1,045 2d Av.

HOUSEKEEPER—Swiss girl desires position; $85; good references. L 134 Times.

HOUSEKEEPER, refined Swiss, for elderly lady or couple. B 339 Times.

HOUSEWORK, colored, wishes half-time morning or afternoon; reference. Bradhurst 6757, Cara Daniel.

HOUSEWORKER, competent, light, neat colored girl; good cook; reference. Bradhurst 5568.

HOUSEWORKER, general, colored, city, country, or part time; good references. Bradhurst 5849.

HOUSEWORK—Part time, whole time or few hours; cooking; service; references. Bradhurst 6852.

HOUSEWORK—Part, whole time or few hours; good cooking; reliable. Morningside 0487.

HOUSEWORK—Colored girl, half time, mornings; no Sundays. Audubon 1920. Apartment 54.

HOUSEWORK or chambermaid, whole, part time; good cook, understands nursing. Morningside 8620.

HOUSEWORKER, general, Canadian, excellent cook; references; apartment preferred; sleep in. Morningside 6286.

HOUSEWORKER-COMPANION, elderly woman, business people, intelligent, refined, capable. B 855 Times.

HOUSEWORKER, colored, wishes full time, stay in. Helen Hamilton, 4 East 133d St.

HOUSEWORKER—Sleep in, out; part. 143 West 143d. Bradhurst 3630.

LADY'S MAID, refined colored girl, wishes position; reference. Morningside 8014.

LADY speaks 4 languages, wishes position as interpreter. 611 West 136th, Dupont.

LAUNDRESS wishes to take in several washings; finest hand work; open-air drying in fair weather; sanitary conditions; also wishes position ironing or housework; good references. 709 Columbus Av. Riverside 9867.

LAUNDRESS, French; personal laundry, pleating, tinting; excellent work; dry cleaning. Columbus 9981.

MAID, colored, wishes whole or half-time; can sew; references. Bradhurst 3562.

MASSEUSE, ladies only, licensed. 6603, visiting ladies' homes treated, deformities, children suffering from poliomyelitis. Box 862, 1,393 Broadway.

OFFICE assistant, file clerk; 2 years' experience; $16. M 885 Times Downtown.

NURSE, English or Canadian preferred, for boys, 3½ and 5 years; best references. Call Wednesday, between 10 and 12, 161 East 79th, Apt. 5B.

NURSE, experienced, mental cases, sleep out; best references. Westchester 3467, all week.

NURSE, Scotch, experienced infants; understands formulas; reference; $80; Americans. Phone 3186 Harlem.

NURSERY GOVERNESS, experienced, young married woman, will take charge one, two children; refined family; city preferred best references; salary reasonable. J 495 Times.

NURSERY GOVERNESS—Young, refined, experienced married woman desires position refined family, caring one, two young children; salary $85; city preferred. B 149 Times.

SECRETARY, EXECUTIVE, STENOGRAPHER, capable assistant, excellent training and experience; highest references; $40-50. J 499 Times.

SECRETARY, stenographer, bookkeeper, 8 years' experience, capable manager office, accustomed confidential work; excellent education; references. Greswald. Morningside 3854.

SECRETARY-STENOGRAPHER, thoroughly competent, exceptional training, general, patent law; business; handle correspondence, advertising efficiently; personality. B 311 Times.

SECRETARY-STENOGRAPHER. Assistant to busy executive; sound judgment; brains; personality; highest references. J 498 Times.

SECRETARY-STENOGRAPHER, thoroughly experienced, capable of handling correspondence, desires responsible position; salary $50. M 877 Times Downtown.

SECRETARY-STENOGRAPHER, five years' experience; initiative; capability; responsibility; $25. J 500 Times.

SECRETARY - STENOGRAPHER, experienced, well educated, competent, assume responsibility; $30. J 475 Times.

STENOGRAPHER, expert, 9 years' experience, thoroughly competent to fill responsible position; salary $35; excellent references. Phone University 7963. Write L 145 Times.

STENOGRAPHER-SECRETARY. EXPERT ENGLISH, GERMAN dictation, coding, &c.; good personality, well educated, capable, responsible. L 146 Times.

STENOGRAPHER, 5½ years' real estate experience, capable assuming responsibility and handling correspondence; competent, intelligent; $25. L 156 Times.

SECRETARY-STENOGRAPHER, excellent training and experience; executive ability; pleasing personality; capable relieving busy man details. B 327 Times.

SECRETARY, efficient stenographer, well educated, capable handling office details; 6 years' experience; Christian; $27-$30. B 850 Times.

SECRETARY-STENOGRAPHER, 7 years' experience, pleasing personality capable, efficient, willing. Haddingway 7079.

STENOGRAPHER, bookkeeper, 17, intelligent; $14. Rose, 50 Delancey St. Dry Dock 5055.

STENOGRAPHER, neat and accurate, little experience; references. Call Morningside 9211. Apt. 3L.

STENOGRAPHER, French-English translator; long experience; $35-$50. 54 N. Y. Times Brooklyn Branch.

STENOGRAPHER, four years' experience; accurate, reliable; best references. J 467 Times.

STENOGRAPHER, Protestant; plug board operator, filing; $18. 51 N. Y. Times Brooklyn Branch.

STENOGRAPHER-TYPIST, bookkeeper, high school graduate, bright beginner. L 155 Times.

STENOGRAPHER, 5 years' experience, conscientious, capable, efficient worker; salary $23. Apt. 52, 100 Northern Av.

STENOGRAPHER, 7 years' experience; capable, rapid, efficient. F 633 Times Downtown.

STENOGRAPHER, Christian, high school graduate, 8 years' experience. L 144 Times.

STENOGRAPHER and assistant bookkeeper, five years' experience. Dry Dock 0064.

STENOGRAPHER, capable, 3 years' experience; salary $25. Cathedral 2917.

STENOGRAPHER, four years' experience; $20. M. Klein, 249 West 124th St.

SITUATIONS WANTED—Female.

STENOGRAPHER-SECRETARY, refined, experienced; desires advertising connection; opportunity learning fundamentals; will take course. 58 West 84th St.

STENOGRAPHER, Christian, one year's experience, ambitious; reference obtainable. Helen Bauer, 2,150 Quimby Av., Bronx, New York. Telephone 3482.

STENOGRAPHER, 1½ years' experience, high school graduate; conscientious, refined; desirous making good connections; $20. Kaplin, 1,361 51st St., Brooklyn.

STENOGRAPHER, alert beginner, carefully trained and reliable; references. Anna Clark, Room 703, 345 Madison Av. Murray Hill 7610.

STENOGRAPHER, typist, knowledge bookkeeping; bright, neat, reliable; 17; $15. Stuyvesant 0665.

STENOGRAPHER, secretary, knowledge bookkeeping, extensive real estate experience; $28. B 842 Times.

STENOGRAPHER, experienced Christian, general office work; $25. Miss W., 128 West 94th.

STENOGRAPHER, Christian, 6 years' varied experience; references; uptown preferred. B 1136 Times Harlem.

STENOGRAPHER—Manage small realty office, experienced, capable, $30. Miss Rosenberg, Columbus 1189.

STENOGRAPHER, four years' experience, accurate, reliable; references; $20. F 647 Times Downtown.

STENOGRAPHER, exceptionally bright beginner, excellent record; moderate salary. Margaret G., Beekman 8987.

STENOGRAPHER, five years' realty-insurance experience; references; $25. M 827 Times Downtown.

STENOGRAPHER, exceptionally bright beginner, high school graduate; $12. F 645 Times Downtown.

STENOGRAPHER-SECRETARY, anxious to make employer's interest my own. P 689 Times Downtown.

STENOGRAPHER, four years' experience; also accurate in billing; best references. J 285 Times.

STENO., Irish-American, 19 years; capable, experienced; moderate salary. J 510 Times.

TYPIST-OFFICE WORKER, experienced; $17. Nathan, 1,042 45th St., Brooklyn. Apt. 1F.

TYPIST, stenographer, manuscript work, form letters, addressing; part-time services. Bryant 4922.

TYPIST, bill clerk, comptometer; eight years' experience; $24.

TYPIST, general office assistant; 2 years' experience; $16. F 649 Times Downtown.

WOMAN, elderly, colored, care 2 children, light housework; city, country. Bradhurst 4237.

WOMAN wants day work; washing taken home; reference. Audubon 0070. Apt. 5L.

YOUNG LADY, refined, experienced typist, knowledge of stenography. B 341 Times.

YOUNG WOMAN, 35, Christian, general business experience, capable taking responsibilities, knowledge German-English stenography, wishes position of trust. F 642 Times Downtown.

DAY'S WORKER AS CLEANER. INQUIRE FOR FLORENCE CASANOVA, 241 WEST 137TH.

Employment Agencies.

COOKS, housekeepers, chambermaids, cleaners, part-timers, waitresses, laundresses, kitchen maids (respectable colored), chefs, superintendents; references. Agency (free), Audubon 5774.

HOUSEWORKERS (employers free) — Couples, cooks, chambermaids, laundresses, part timers, dayworkers; reference. Bradhurst Agency, 216 West 135th. Bradhurst 1536—2589.

HOUSEWORKERS, cooks (employers free), couples, part time; chambermaids, laundresses, housemen; colored, clean, honest. People's Agency, Harlem 4424.

BERTHA CARLSON'S Swedish Agencies—Excellent servants, 2,415 Broadway, corner 89th. Schuyler 1987. East side, 787 Lexington (61st).

HELPS (supply free), male, female; references; honest, reliable; colored. Agency, Harlem 4423.

TINKA ANDREESEN, Scandinavian Agency, 2,299 Broadway (83d). Endicott 7740-7741.

SITUATIONS WANTED—Male.

ACCOUNTANT, certified, New York, desires position of responsibility; conscientious, energetic; 15 years' accounting experience; efficient in audits, financial statements, statistics, costs and taxes. A 449 Times.

ACCOUNTANT, executive, 33, college graduate, 12 years' experience, at present employed, desires connection with progressive firm; excellent references. M 822 Times Downtown.

ACCOUNTANT, passed New York Certified Public Accountant examinations, excellent accounting and income tax experience, connection with accounting or mercantile organization desired. A 447 Times.

ACCOUNTANT-BOOKKEEPER, experienced commercial and financial; competent; full charge; all reports; systematizer; highest reference. M 852 Times Downtown.

ACCOUNTANT, auditor, controller, experienced executive, 40, university education, desires position requiring energy, tact; salary $4,000. B 324 Times.

ACCOUNTANT, Semi-senior, experienced, excellent references, moderate salary, seeks position with certified public accountant. J 483 Times.

ACCOUNTANT, thoroughly experienced, bookkeeper, full charge; university graduate; $40. L 133 Times.

ACCOUNTANT-BOOKKEEPER, firms without bookkeepers; $3 weekly; books opened, &c. Bryant 4922.

ACCOUNTANT, senior, will accept temporary or permanent position; six years' experience. X 2039 Times Annex.

ACCOUNTANT-Bookkeeper, correspondent; 2 afternoons or evenings weekly; references. A 451 Times.

ACCOUNTANT, office manager, to take complete charge, credits, correspondence. B 351 Times.

ACCOUNTANT, 26, thoroughly experienced; university graduate; $40, M 879 Times Downtown.

ADVERTISING EXECUTIVE WHO PLANS AND DOES.

Advertising plan, idea, copy man, who looks on his job as selling rather than "word and clever idea juggling," is open to apply; nearly 20 years' practical experience to the salesmanship problems of either chain apparel stores, clothing mfrs., drug store sold products mfrs., mail order houses, or business promotion plans for newspapers, magazines or advertising agencies; have handled complete plans for 11 national accounts, now employed by Leader in their field; part time or full time connection considered; ample references. B 834 Times.

ADVERTISING MAN, 28; five years with metropolitan daily; understands classified and display advertising; three years with agency, assistant to office manager and space buyer; also one year selling. V 160 Times.

ADVERTISING MAN, finishing up most resultful campaign, invites correspondence from manufacturers or agencies, organizations desiring increased sales and lessened expenses. Write J 507 Times.

BOOKKEEPER-ACCOUNTANT, 5 years, intricate branch cost work, present employed, desires connection with future; clock, suit experience also. Watkins 5206 or Box 158, 228 West 42d.

BOOKKEEPER-ACCOUNTANT, 36, executive ability, competent to assume responsibilities, long experience, manufacturing, export, import, credit, collections, cost; good references; $40. Accountant, 132 East 20th.

BOOKKEEPER-Office Manager—Young man to take full charge of office; understands credits, collections, correspondence and all office detail; broad experience; please state particulars. T 1134 Times Harlem.

BOOKKEEPER-OFFICE MANAGER, married, 10 years' experience, ready-to-wear, collection, correspondence, desires responsible position. L 116 Times.

BOOKKEEPER, fifteen years' experience general and cost accounting, taxes, finances, office management, systematizing, desires position. L 158 Times.

BOOKKEEPER, accountant, office, credit manager, correspondent, collections, 27, married, 10 years' experience, desires change. Mr. K., Cortlandt 5268.

BOOKKEEPER, accounting experience, Walton School of Commerce graduate, wishes position with reliable firm. A. Weinstein, 73 East 115th St.

BOOKKEEPER-STENOGRAPHER, thoroughly experienced; desires position immediately; applicant is young man of good character. J 493 Times.

BOOKKEEPER, expert accountant, office manager, several years' experience credits, collections, wishes permanent connection. J 477 Times.

BOOKKEEPER, office manager, 30, thoroughly experienced, balance sheets, credits, collections, correspondence, office routine; moderate salary. V 171 Times.

BOOKKEEPER, six years' experience, reliable; take complete charge. F 652 Times Downtown.

BOOKKEEPER, four years' experience, desires position offering opportunity. M 874 Times Downtown.

BOOKKEEPER, stenographer, desires connection as all-around inside man. J 479 Times.

BOOKKEEPER, 29, MANUFACTURING EXPERIENCE, UNIVERSITY GRADUATE; $30 START. F 648 TIMES DOWNTOWN.

BOOKKEEPER, 25, charge office, correspondence, credits, collections, &c.; loyal. J 496 Times.

BOOKKEEPER, thoroughly experienced, double entry, operate typewriter, shipping; reference. V 170 Times.

BOOKKEEPER, 26, correspondence, collections, take full charge of office. P 261 Times.

BOOKKEEPER or assistant, 30, 1½ years' accounting, auditing; typist. L 141 Times.

BOOKKEEPER, capable, accurate, full set books; German, French; $30. O 468 Times.

SITUATIONS WANTED—Male.

BOOKKEEPER, 26, seven years' practical experience double entry bookkeeping, take charge of office; excellent knowledge of stenography; capable executive; good correspondent. P 456 Times.

BOOKKEEPER, 22, five years' office experience, desires position. L 157 Times.

BUSINESS MAN, American, mature, cultured, of broad executive experience and highest references seeks employment anywhere. L 127 Times.

BUTLER-VALET to bachelor or small family; city, country; experienced; references. Phone Audubon 4086.

BUTLER-COOK—Couple, colored; city, country; first-class references. Bradhurst 5849.

CHAUFFEUR-MECHANIC, 12 years' experience, Packard, Pierce, Cadillac, Locomobile, others; driving and repairing; sanitary, willing, courteous, excellent private references, desires city, country position; over two years last place. Walters, 84 Barrow St., Telephone Spring 6756.

CHAUFFEUR—Refined young man wishes position one week only; Sept. 6; salary no object; best references. H. Craft, 644 West 181st, New York.

CARETAKER, country, middle-aged, married; garden, handy man. Knight, 200 Ridge Road, Lyndhurst, N. J.

CHAUFFEUR-MECHANIC, 12 years' experience driving private families, neat, willing, careful driver, any car, desires position city, country; excellent private references. Ralph, Lackawanna 3170.

CHAUFFEUR-MECHANIC, interpreter, courier, good appearance and education, know all European tours and cities; best local references. J 276 Times.

CHAUFFEUR wishes position with private family; 12 years' experience, best of references; willing to live out. Ralph Gutmann, 455 Lafayette Av., Brooklyn. Stirling 7118.

CHAUFFEURS—High-class private chauffeurs supplied free. Society of Professional Automobile Engineers, 153-159 West 64th St. Trafalgar 6194-6195.

CHAUFFEUR, high grade, mechanic, formerly Locomobile plant, 15 years' experience, 35; excellent, refined character, ability. L 150 Times.

CHAUFFEUR, single, 8 years' experience, desires private position; 3 years last position; owns repairs; references. Walsh, Morningside 2874.

CHAUFFEUR-MECHANIC, 15 years' private experience, thoroughly familiar with city and surrounding country; references. Trafalgar 8276.

CHAUFFEUR-MECHANIC, Swedish, single, wishes permanent position; city, country; honest, careful driver; city immaterial. B 833 Times.

CHAUFFEUR, expert mechanic, wishes position; long experience on high-grade cars; best references. Phone Wadsworth 2460. Apt. 45.

CHAUFFEUR-MECHANIC, Swedish, honest, sober, trustworthy; long experience; city references. Endicott 4554.

CHAUFFEUR-MECHANIC, 14 years' experience; references. Lackawanna 4365. Neville, 433 West 25th.

CHAUFFEUR desires position, private, commercial; age 24. A. Baldinett, 429 West 124th St.

CHAUFFEUR-MECHANIC—Single; 15 years' experience high-grade cars in city. Hansen, 104 West 79th St. Endicott 4597.

CHEMIST, analytical, soaps, oils, metals, &c., desires position. A 457 Times.

CHEMIST, 1923 graduate, desires connection with reliable concern. B 346 Times.

CLERK, better type, good at figures, capable of doing clerical work in accounting department of large concern; no experience required; no attention given replies unless age, education, religion and salary are stated. V 701 Times Downtown.

COUPLE, French, butler and cook, entire charge small adult family; references; wages $155. Roux, 450 Riverside Av., Bronx.

CREDIT MAN, EXPERIENCED, SUCCESSFUL IN CREDITS AND COLLECTIONS, DESIRES CONNECTION WITH BANKING OR FACTOR CONCERN AS ASSISTANT. L 140 Times.

DRAFTSMAN, architectural, young man, 4 years' experience; excellent references. 80 N. Y. Times Brooklyn Branch.

DRUG CLERK, junior, desires position, college privileges. B 335 Times.

ELECTRICIAN—Hollander, 10 years' experience, wishes position; good references. Box 25, 403 Washington St., Hoboken, N. J.

ENGINEER, licensed steam, electricity; steady, reliable. Secor, care Leddy, 39 Perry St.

ENGINEER, 1st class license, understanding all machinery, all repairs. Phone Audubon 9446.

EXECUTIVE, with business ability, familiar with handling large force employes, labor experience, manufacturing, age 40, widely traveled, educated, industrious, desires position as assistant to executive or managing director of large corporation; with present employer 8 years. M 871 Times Downtown.

EXECUTIVE, now handling sales and advertising import brand; large organization, age 28, married, desires permanent connection large manufacturer or advertising agency. H 856 Times.

EXECUTIVE ASSISTANT, 28, college man, experienced secretary, bookkeeper, correspondent. B 337 Times.

JAPANESE COUPLE desires position to take entire charge, small family; good references. Yoshi, 330 East 57th. Plaza 6752.

JAPANESE COOK-butler, excellent, wants position; best references. Oka, 349 East 49th.

JUNIOR ACCOUNTANT, 2 years' experience auditing; salary $30. J 480 Times.

MANAGER'S ASSISTANT, American, 26, married, 14 years' experience in office routine and details; 7 years' department manager; part time or permanent position; salary moderate. M 882 Times Downtown.

MAN, highly educated, with technical and commercial training, seeks connection with manufacturing company as manager or leading man; eventually investing capital. H 278 Times.

MAN, 45, retired Master Sergeant U. S. Army, married, wants position. A. F. Becker, 232 East 202d St., Bronx, N. Y. C.

MAN, 38, Catholic, honest, reliable, intelligent, wishes position. A 435 Times.

RENTING AGENT, experienced, apartment building preferred; references; moderate compensation. V 168 Times.

SALES DIRECTOR of proved ability, 7 years with present company, is open for engagement. W. W. Clarke, 1 Vale Place, Rye, N. Y. Phone.

SALESMANAGER—ASS'T SALESMANAGER High-calibr man with successful record, open for legitimate proposition; will guarantee results; $6,000 start. B 348 Times.

SALESMAN, fifteen years' experience Southern states acquainted drug, department store and notion buyers, desires reputable line; drawing account against commission. A 456 Times.

SALESMAN, 30, experienced, desires connection, reliable house only; high grade specialty preferred, advertising, &c.; executive type; references; salary or commission. H 285 Times.

SALESMAN — Opportunity, that's what I want; personality, address are those of a successful salesman; good references; willing to start at bottom. L 151 Times.

SALESMAN, age 31, fine personality; ten years' experience jobbers, purchasing agents; salary and commission; references. J 484 Times.

SALESMAN, feed and grain, now calling on trade Long Island, North Jersey and Rockland County, wishes to make change. Box 194, Sparkill, N. Y.

SALESMAN, 31, married, desires connection with reliable concern; experienced lampshade trimmings and ladies' neckwear. J 504 Times.

SALESMAN, executive (Italian), 39; reliable, widely experienced, able handle mail campaigns, sub-salesmen; open for worth-while position; will go anywhere. O 460 Times.

SALESMAN, experienced, 25, college graduate; excellent references. Schillay, 92 Sheriff St., City.

SALESMAN, 28, WITH CAR, ten years' experience, open for proposition; adaptable any line. A 454 Times.

SALESMAN, expert, business, good-will builder; valuable representative; particulars requested. B 354 Times.

SALESMAN with car desires permanent connection; merchandise following. F 658 Times Downtown.

SALESMAN, 26, married, 7 years' experience, reliable producer. 48 N. Y. Times Brooklyn Branch.

SALESMAN, 24, experienced food products, desires reliable connection. L 148 Times.

SALESMAN, with car, married, experienced shoe mfg. trade. B 340 Times.

SECRETARY, stenographer, 24, experienced, capable; splendid reference. M 873 Times Downtown.

SECRETARY - EXECUTIVE ASSISTANT, college man, stenographer, bookkeeper, correspondent, credits. B 336 Times.

STENOGRAPHER, secretary, varied experience, capable, energetic, reliable assistant busy executive, thoroughly familiar office routine, good appearance; personality; $35. V 676 Times.

STENOGRAPHER-SECRETARY, 25, 7 years' experience, initiative, competent, knowledge credits, bookkeeping, tactful experience. Box 116, 585 West 181st.

STENO.-CORRESPONDENT, familiar all office routine, credit, work; 7 years' experience; position offering advancement. B 1143 Times Harlem.

STENOGRAPHER and bookkeeper, beginner; references. Frank Ginsberg, 37 East 58th. Regent 7340.

STENOGRAPHER-SECRETARY, 26, exceptionally capable young man, elegant handwriting. L 166 Times.

STENOGRAPHER, thorough knowledge Spanish, desires position; hard worker. Peniche, 522 West 136th St.

SUPERINTENDENT OF CONSTRUCTION, alterations and new fronts; good following. L 159 Times.

TECHNICAL graduate desires position with reliable patent attorney. A 446 Times.

SITUATIONS WANTED—Male.

YOUNG GERMAN COUPLE WITH BEST OF REFERENCES, WISH TO CONNECT WITH A REFINED AND WEALTHY HOUSEHOLD, WHERE WOMAN CAN DO UPSTAIRS AND PANTRY WORK, AND MAN IS ABLE TO FOLLOW HIS TRADE AS ELECTRICIAN; HE IS WILLING TO MAKE HIMSELF USEFUL EVENINGS, AFTER BUSINESS. CALL OR PHONE SHORE ROAD 3063. MRS. LAUER, 7,409 5TH AV., BROOKLYN, N. Y.

YOUNG MAN, 26, alive, energetic, good personality and presentation, experienced selling, desires connection with firm who can help him build his future; advertising preferred, but will sell any clean, attractive proposition vicinity New York. J 502 Times.

YOUNG MAN, thoroughly experienced in naval stores industry, especially steam distilled, also experienced in every branch of office work, desires position. J 494 Times.

YOUNG MAN, 35, clean cut and business and executive experience, complete knowledge of the printing business, also knows advertising, desires to connect with firm where such assets are appreciated. J 461 Times.

YOUNG MAN, 21, 3 years college, 3 years' business experience, desires position with future in wholesale business; can furnish best references. 55 N. Y. Times Brooklyn Branch.

YOUNG MAN, 32, married, well educated, Protestant, wishes connection with small existing business; object, eventual interest in business. Ketcham, 12 Fort Greene Place, Brooklyn.

YOUNG MAN, 24, credit experience, graduate accountant, capable stenographer, desires connection offering opportunity. F 641 Times Downtown.

YOUNG MAN, 19, accountancy student, 2 years' business experience, knowledge typing, desires position with advancement. J 478 Times.

YOUNG MAN, 27, accountant-bookkeeper, credits, experienced manufacturing, construction, wishes position; moderate salary. L 143 Times.

YOUNG MAN—Evening employment desired by intelligent, well-appearing man, 27; most anything; salesman during the day; has chauffeur's license. P 264 Times.

YOUNG MAN, 24, experienced typist, clerical worker, correspondent, seeks position any line, advancement; references. F 646 Times Downtown.

YOUNG MAN, ambitious, desires general experience in ladies' underwear or men' haberdashery store; salary immaterial. B 833 Times.

YOUNG MAN, exceptional ability, five years' experience, desires position leading to executive work; $30. F 644 Times Downtown.

YOUNG MAN (25), married, experienced office man, bookkeeper, stenographer, collections, desires connection offering future; references. B 197 Times.

YOUNG MAN, 23, high school graduate, neat, energetic, capable, wishes position with advancement. A 1120 Times Harlem.

YOUNG MAN, law student, desires afternoon position with law firm; excellent references. Write L., 638 Tremont Av.

YOUNG MAN, 22, desires position with builder, contractor, or real estate office; 3 years' experience. L 149 Times.

YOUNG MAN, 19, high school graduate, seeks a position which offers a bright future. P 279 Times.

YOUNG MAN, now employed as bookkeeper, N. Y. U. accountancy student, desires position with accountant. J 496 Times.

YOUNG MAN, 26, desires night position; good penman, good retail salesman. Box 184, 206 Broadway.

YOUNG MAN—Editorial and general advertising and publishing experience; consider anything similar. J 118 Times.

YOUNG MAN, paralyzed in his feet, desires clerical position or salesman position calling on trade. J 490 Times.

YOUNG MAN, capable, intelligent, wants position as salesman or any other similar line. Phone Glenmore 4229.

YOUNG MAN, age 23, desires connection with firm with possibility of outside selling. L 163 Times.

YOUNG MAN, EXPERIENCE SILKS AND WOOLENS, SEEKS CONNECTION. A 453 TIMES.

YOUNG MAN, 26, 4 years with silk house, desires position; also selling experience. N 563 Times.

YOUNG MAN, 23, desires position, day or night, anywhere. B 353 Times.

YOUNG MAN wishes to learn trade or business. L 164 Times.

YOUNG MAN, selling ability, desires position; no canvassing. B 1144 Times Harlem.

YOUNG MAN wants position with manufactur

Closing Hours for Advertisements

Sunday Edition

TODAY, WEDNESDAY, 6 P. M.—Schools, Steamships, Hotels, Resorts, Amusements.

TOMORROW, THURSDAY, MIDNIGHT.—Display Apartments and Real Estate, with cuts, photographs, matrices or drawings.

FRIDAY, 6 P. M.—Editorial Section.

FRIDAY, 6 P. M.—Undisplayed classified, Business Opportunities.

SATURDAY, 1 P. M.—Undisplayed classified, subject to omission.

Daily Edition

Advertisements for daily edition must be received before 6 P. M. on day preceding publication.

Classified Advertising Rates

Minimum space 2 lines. Agate line of 6 words

Situations Wanted.....40c
Furnished Rooms, Rooms Wanted.....50c
Boarders and Board Wanted.....50c
Help Wanted.....60c
Lost and Found.....60c
Real Estate, for Sale.....60c
Apartments to Let and Wanted.....60c
Country Board.....60c
For Sale.....60c
Automobile Exchange.....60c
Agents Wanted.....65c
Mortgage Loans.....70c
Employment Agencies.....70c
Business Opportunities.....$1.00

Nurses Wanted, Offerings to Nurses.....75c
Book Announcements.....75c

Lost and Found, Deaths, Marriages and Births, if paid within a month.....$1.00

Errors avoided by delivering advertisement in advance of closing time.

Rewards of $100 offered by The New York Times for information leading to arrest and conviction of any one obtaining money through a misleading or fraudulent advertisement in The Times.

Telephone LACkawanna 1000.

FEMALE HELP WANTED.

METROPOLITAN LIFE INSURANCE CO.

CLERKS AND TYPISTS WANTED.

Girls wanted for permanent positions; no business experience required.

HOURS, 9:00 to 4:30 o'clock,
SATURDAYS, 9:00 to 12:00 o'clock.

LUNCHEON SERVED FREE.

Free classes in Stenography, Typewriting, Comptometer Operating, Business English, Home Nursing, Millinery and Dressmaking.

ADVANCEMENT IN SALARY AND POSITION MADE ON THE BASIS OF MERIT.

QUALIFIED APPLICANTS WILL BE STARTED IMMEDIATELY.

Apply any day between 9:00 and 4:30 o'clock, Room 1, 1 Madison Av., N. Y. City.

LADIES' KNITTED OUTERWEAR
House requires young lady for show room to wait on trade; must have sweater experience; splendid opportunity for right party. State experience and salary expected to start. Box 164, 228 West 42d.

GENERAL girl, couple with boy 7; references. Call Carhart, 472 West End Av.

Employment Agencies.

NO REGISTRATION FEE.

Exec. Bkpr., able to make out statements, $35.
Sect.-Stenog., supervise small dept., $35.
Stenog.-Bkkpr., $30 wk.
Typist-Clerical, $18-$20 wk.

ALICE DANA COLTER,
A. D. Colter Employment Agency,
8 East 41st St. Murray Hill 7139.
"We can generally find a place for you."

WEAVER EMPLOYMENT SERVICE,
17 East 45th, near Madison.
SECRETARY, physician, college; $35-$40.
STATISTICAL Clerk, welfare org., little stenography, $25; Secty., publicity, $30; Secretarial, $35.
SECRETARY, real estate, $30.
Many stenographers, all lines of business, $25-$30; Typist-switchboard, $20; clerk, good at figures, $25.
No Registration Fee. Interview 9-5.

UNIVERSITY EMPLOYMENT BUREAU, Inc.
63 WALL STREET.
COLLEGE graduates, recent: clerical, $22.
SECRETARY, publishing, $25; publishing, $125.
SECRETARY, member law firm, no ex., $30.
SECRETARY, statistical, brokerage, $35 up.
STENOGRAPHERS (3), downtown bank, $30.
STENOGRAPHERS, H. S. grad., town, $20.
BOOKKEEPER, insurance, $30; statistical clerk, $35.
TYPISTS, $16-$25; circuit operators, hotel.

MERCANTILE AGENCY, 200 BROADWAY.
Main 8600 Ext. Department 20.
Come early, before the vacation rush of applicants. Many good positions for refined, competent office girls and high school beginners; stenographers, typists, file clerks, typists, insurance, Bordereaux policy; dictaphone, Underwood, Burroughs bookkeeping, comptometers, filing, key punch operators, &c.

BRODY AGENCY,
289 Broadway-1 Park Place.
Stenographers, legal, commercial, uptown, downtown, high-class offices; $18-$40.
Burroughs bookkeeper, Bookkeepers and bookkeeper-stenographers, $20-$30.
Comptometer operator, $25; Remington-Wahl, $23; Typists, dictaphone operators, $18-$25.

FIRST OCCUPATIONAL EXCHANGE,
60 BROADWAY.
Steno.-secy., bond exper., $150; stenos, legal, $35; com. stenos., $30-$25. Statement typists, $28-$22. File clerk, $100-$110.
Comptometer ops., $25. Bkpr.-typist, $25. Ledger clerk, $23. Brokerage, Typist and File Clerk, $25. Switchboard Opr., brokerage, $22.

COMMERCIAL EMP. EXCHANGE,
1,465 Broadway, corner 42d. Suite 706.
Stenographers, legal: $30. Typists, $20.
Adding Machine Operators: $87.
Graphotype Operator: $28.
Stenographers, commercial, banking: $25.
We have many other desirable positions available.

REID COMMERCIAL, 200 BROADWAY.
SECYS, 2 desirable positions.....$30
STENOS (30), all lines.....$28-$14
COLLEGE GRADS (2)—Exp'd.....$26-$25
Clerk (figures), switchboard relief.....$21
Clerks (filing, figuring, entry, posting, keypunch, checking, comparing).....$25-$16
Bkpr (selling), $23; Comptometer, $25-$27

JUPP AGENCY, 112 FULTON.
25 years' faithful service.
Stenographers, law (4), $30-$35; financial, legal department, $30; $30 commercial, $15-$25; paper, $30; copper, $35; banks, insurance bookkeepers, stenographers, $35; stenographers, bookkeepers, typists call, obtain positions while position immediately.

BROWN EXCHANGE, 7 WEST 42D ST.
Secty., downtown insurance official, $30-$35; secty. sales promotion, Grand Central, $30; secty., head steneg., uptown, $35; typist, temp., $23; others, $23-$15; clerk, $21; grad., no exp. necessary, $16; file clerk, $22; other openings.

LORING PRATT AGENCY.
135 Nassau. Free Registration.
STENOGRAPHERS .....$25-$23
SWITCHBOARD OPERATORS .....$21-$18
COMPTOMETER OPERATORS $18
KEY PUNCH OPERATORS $21
CLERICAL, OFFICE EXP. $16

MACKEY AGENCY, 25 W. 42d St.
Stenog., social editor, $35; others, $20-$25; beginners, $12-$18; bookkeeper, $35; combined with stenog. or typ., $30; small offices; typists, policies, $18-$20; small office, $15.

EXCEPTIONAL PERSONNEL SERVICE,
542 5th Av. Register No Charge.
Mary Garden Mook Jane Gaeta.
For the competent, refined young woman: we have stenographic, typing, filing and clerical positions.

OWENS AGENCY.
136 FULTON, CORNER BROADWAY.
BOOKKEEPERS STENOGRAPHERS.
TYPISTS CLERKS. SWITCHBOARD OPERATORS; NUMEROUS POSITIONS OPEN; SALARIES $18-$30.

MISS C. L. McGUINNESS,
CARE NEW YORK BAR ASSOCIATION.
42 WEST 44th St.
Positions available for competent stenographers in law offices.

PLACEMENT COMPANY, 15 EAST 40TH.
SECTY. Steno., uptown.....$35
SECTY. Stenos., several.....$120-$125
ASSISTANT Secretary Steno.....$25
SECRETARY Steno., small office uptown.$20
PERSONNEL EXCHANGE, 114 LIBERTY.
Secty-Steno: Read, write French.....$30
Secty-Steno: Import-Export house.....$30
Stenographers; Al openings from ....$22-$30
Typists; $18-$20. Filing; trained.....$22
STENOGRAPHERS, $35-$40; good education; others, $18-$20; some legal; free registration.

FULTON AGENCY, 92 NASSAU ST.

MISS FISH, 1,457 BROADWAY, 42D ST.
Many attractive secretarial, stenographic, typing, clerical positions for refined young American women.

ACME AGENCY, 206 BROADWAY.
Stenographers, bookkeepers, typists, clerks, switchboard; registration free; located on seventh floor.

PERSONNEL PLACEMENT, 17 WEST 42D.
Steno., engineering exp., $35; steno.-book. (doctor), $35; manuscript typist, $30; an attractive array of general office calls.

Mme. JOSEPHINE ASPELL, 1,465 Broadway, suite 1206; stenographer, $30; Burroughs Adding, $18.

Mrs. Cochran, female placement manager. Several excellent positions available.

TAGER SERVICE, 18 EAST 40TH ST.

BUSINESS EFFICIENCY BUREAU,
1,465 Broadway, at 42d.
Stenographers, Typists, Clerks.

M. KELLY DUGGAN, 32 BROADWAY.
SECYS. (2), $30; Law Stenos., $25.
BOOKKEEPER, $30-$35.

BRISTOL BUREAU, 500 5TH AV.
Secretary (college), $30; typists, $25; and others.

FEMALE HELP WANTED.
Employment Agencies.

AMERICAN EMPLOYMENT EXCHANGE, INC.
One of the
LARGEST IN THE WORLD.
Downtown Office,
150 BROADWAY.
Uptown Office,
LIGGETT BUILDING,
41 East 42d St. (Cor. Madison Av.)
All positions are listed at both offices.

GERMAN; ENGLISH - FRENCH STENO.—Dictation three languages; rapid; attractive future; $35 start.
SECRETARY-STENO.—To manager wholesale organization; good type; expert steno.; $35 start.
LAW SECRETARY—For member of grade A law firm; ability and personality equally important; $35 start.
LAW STENOS. (9)—Secretarial and semi-secretarial positions in finest firms; $30-$35 start.
COLLEGE GRADUATE—Who has majored in mathematics; 2 years' statistical exp.; $35 start.

$30 POSITIONS.
We have over 50 of the finest type positions from the standpoint of future and attractive working conditions; to young women of sound training, personality and ambition we can offer unqualified opportunities; $30 start.
Stenographers: If you have 1 to 3 years' exp. and can transcribe your notes accurately there is a position for you in any field you desire at a salary of $25.
CLERKS (20)—Beginners with at least 2 years of H. S. and 18 years age for two large D. T. concerns, a bank and insurance company; hours 9-5; $15 start.

REGISTRATION FREE.

CONSOLIDATED AGENCIES,
165 Broadway. Room 1512.
STENO., operate switchboard.....$30
STENO., legal experience, D. T. ofc.....$30
STENO., Accounting Dept., L. I. City..$30
STENO., know British money.....$25
STENO., advance to secretary.....$25
STENO., speak Spanish, 25th St.....$25
STENO-BOOKKEEPER, some experience.$13
STENOS. (3), for Brooklyn firms.....$22
STENO., beginner, H. S. education.....$15
BOOKKEEPER-TYPIST, beginner.....$15
FILE CLERK, one year's exp.....$15
TYPIST statement work, U. T. Co.....$25
CLERK, some typing, beginner.....$15
TELEPHONE OPR.-CLERK, D. T.....$18
LABELER, good appearing.....$22
GEN. OFC. CLERK, Brooklyn.....$18-$18
FILE CLERK, relieve telephone.....$18
DICTAPHONE OPR., U. T. Tire Co.....$25
COMPUTER, O'Fs., Brooklyn.....$23
KEY PUNCH OPR.....$20
TYPIST, good figures.....Start $16
NO REGISTRATION FEES CHARGED.
CONSOLIDATED AGENCIES.

PERSONNEL COMPANY,
9 Church St., bet. Cortlandt-Liberty.
WE CAN OFFER an exceptional list of high grade Secretarial and Stenographic calls, ranging from $25 to $35;
a number of excellent typing openings at the highest market salaries;
Statistical position at $25.
Telephone, Telegraph, clerical and other classifications in variety.
Reception clerk, beauty parlor, salary open;
AND, an intelligent, individual service you will appreciate.

ARCADE AGENCY, 50 BROADWAY.
Addressograph Opr., $1,020, lunches, bonus.
Moon-Hopkins Opr., $1,320. Rem-Wahl Opr., $1,440. Clerical workers, beginners, $1, $-$, $18-$20. STENOS.: Secy., uptown, $30; Steno.-Bkpr., uptown, $30; many others, $25-$20.

Instruction.

TEA ROOM MANAGEMENT
is a delightful occupation at which hundreds of women are making money; do you want to run your own tea room, coffee shop or bite bar? Come in and talk it over with Mrs. F. Leonard, manager of New York's most unique tea room, operated by Iridor students; learn to prepare and serve the most tempting dishes—soups, meats, salads, the incomparable Iridor pastries; our own well-equipped kitchen serves as your practice room; our own busy tea room gives you an every-day opportunity to meet the actual problems of the business. If you cannot call write for particulars about the Iridor innovation to

IRIDOR TEA ROOM,
29 WEST 50TH ST., NEW YORK.

MAKE IRIDOR CANDIES
and start a money-making candy business
in a shop or your own house; resident or correspondent courses. Booklet T on request. Director, Dorit K. Weigert, Instructor Y. W. C. A.

IRIDOR SCHOOL
FOR PROFESSIONAL CANDY MAKING,
17 West 49th St. Phone Circle 9721.

YOU CAN
SUPPORT YOURSELF
representing
SPENCER DESIGNING SERVICE,
a profession which is not overcrowded.

We teach women over 30 this interesting profession and show how to make large income yearly on liberal bonus and commission plan; no capital required, but small temporary deposit covering working equipment necessary.

Call Room 616, 25 West 43d St., 9 to 5 daily.

SHORTHAND AND TYPEWRITING in ONE MONTH guaranteed pupils over 17 by Prof. Miller, who taught at Columbia Univ. 5 years. Open all year. Rooms fan cooled. MILLER INSTITUTE OF SHORTHAND, 1,465 Broadway at 42d St. Phone Bryant 7180.

MALE HELP WANTED.

ACCOUNTANTS, juniors, experienced only, for permanent C. P. A. staff; call 10 A. M. with letter of application, indicating education, detailed experience and initial salary. Talbot & Co., 152 West 42d St.

ACCOUNTANT to take charge of small office, automobile experience preferred; salary $40. T 46 Times.

ADVERTISING SOLICITOR to handle group of important British trade papers; commission paid upon receipt of orders; no drawing account. 569, 50 Church St.

ADVERTISING SOLICITOR, weekly newspaper; salary. Garfield News, Garfield, N. J.

ARCHITECTURAL bronze estimator and draftsman; one with long experience, well acquainted with architecture and enjoying their confidence and respect; an excellent proposition for the right man; all communications strictly confidential. B 90 N. Y. Times Brooklyn Branch.

ARTIST, advertising and commercial work, odd jobs. Write 45 West 72d St.

BALLET MASTER for institution; permanent. Write 210 West 69th St., Apt. 46.

BOOKKEEPER-ACCOUNTANT; conversant with estate and factory details; capable of taking charge; state age, religion, experience and salary wanted; unusual opportunity for right man. X 3088 Times Annex.

BOOKKEEPER; experienced double entry, with knowledge of corresponding and typewriting; permanent position; good salary; state reference and experience; plumbers' supplies. M 867 Times Downtown.

BOOKKEEPER, must be quick, efficient and accurate; one having had full charge of books of real estate agency preferred; answer stating experience and salary desired. Realty, P 261 Times.

BOOKKEEPER—Mount Vernon automobile agency wants capable man; automobile agency experience preferred; sales opportunity; state salary, age and experience. S 892 Times Downtown.

BOOKKEEPER, mfg. business accountancy student preferred; good chance for advancement; must live in Brooklyn; state salary. X 3088 Times Annex.

BOOKKEEPER, experienced, for Brooklyn house; long hours; call before noon. 152 West 42d St., New York, Room 1207.

BOOKKEEPER, competent, to take full charge of office; state age, salary, &c. M 867 Times Downtown.

BOOTBLACK wanted in barber shop. 2,455 Davidson Av., corner Fordham Road.

BOY—Splendid opportunity for intelligent boy, office of large Brooklyn manufacturing concern; salary to start, $15; give details. S 83 New York Times Brooklyn Branch.

BOY for filing, head office fire insurance company; some high school education; state age, education, religion and salary desired. S 889 Times Downtown.

BOY in downtown brokerage office; must be willing and reliable; state age, experience, education and religion; salary $60 monthly. S 882 Times Downtown.

BOY wanted in busy advertising agency office; good opportunity for bright, wide-awake, clean-cut chap. Hanff-Metzger, Inc., 26 Madison Av.

BOY, intelligent, for clerical work and to make himself useful in automobile service station. Mackay Motors, Inc., 235 West 57th.

BOY for office of large importing house; no experience required; state age, references and salary expected. S 861 Times Downtown.

BOY, 16, bright, for theatrical office; one with previous experience preferred. Mr. Jacobson, Savoy Theatre, 112 West 34th St.

BOY, neat, intelligent, office of large corporation, salary $18; unusual opportunity. Borden Co., 11th floor, 350 Madison Av.

BOY wanted experienced for wholesale jewelry; salary $15. Apply Fred Kaufman, 900 6th Av.

MALE HELP WANTED.
BOYS WANTED.

Boys to learn banking in a large corporation to start as office boys and messengers; exceptional opportunities for advancement; high school education preferred; no attention to replies unless age, salary and religion are stated. S 898 Times Downtown.

BOY—Millinery house has excellent opening for tall ambitious boy, about 19, to assist shipping room, &c.; willing to work hard to get ahead; start $15. Write only, stating phone if possible. Louis, 22 West 38th.

BOY, 15 to 16 years, as office boy by large wholesale cutlery and hardware concern; address, stating age, references, experience, religion and salary expected. O. B., P. O. Box 851 City Hall Station, New York City.

BOYS—After school work; high school boys, attending morning sessions, wanted to sort packages in busy shipping room; hours 1:30 to 6:30 P. M. National New York Packing & Shipping Co., 207 West 29th.

BOYS, excellent chance to become radio operators; wanted to begin as uniformed messengers; salary good; only boys not returning to school need apply. Write S 893 Times Downtown.

BOY, over 16 years of age, for general office work Christian concern; good salary, advancement right party. Apply Herbert R. Stone, interior furnishings, North Mezzanine, Hotel Biltmore.

BOY wanted of good family, just out of school, living home; good opportunity to learn insurance business thoroughly by good surroundings; state salary and religion. S 457 Times.

BOYS, 16 years; fine opportunity to advance, work in office large mercantile concern, Campbell, Metzger, Jacobson, southeast corner 22d St. and Broadway.

BOY, over 16, years old to begin in bank where advancements are made from the ranks; write stating age, education and salary desired. Box 100, 3,115 3d Av.

BOY to run errands and make himself generally useful. Custom Trimming, 122 5th Av.

BOY, for folding samples and stock sample room work. State age, salary and religion. S 491 Times.

BOY wanted in accounting dept., advancement. C. N. Y. Hupmobile Co., 1332 and Broadway.

BOY, errands, help in office; hours 9-5:30; salary $14. Apply Time, Inc., 236 East 39th.

BOY, 16, office and messenger work. Call 227 West 46th, 9:30 A. M.

BOY, large insurance brokerage office. Apply 45 John St., Room 302.

BOY, 16 years old, wholesale jewelry office. Box S 421 Times.

BOY to assist artist. Call 10-11, Room 812, 1,476 Broadway.

BOY for folding work. Manji & Co., 237 West 19th.

CABINETMAKERS for store fixtures. Interstate Store Fixture Co., 737 South 20th St., Newark, N. J. Terrace 2367.

CHAUFFEUR, single, white; thoroughly experienced; private family; long hours. Call after 5 P. M., Strand Roof, Broadway and 47th.

CHAUFFEUR, part time, for Stanley Steamer. Write Apt. 10B, Wyoming, 853 5th Av.

COUPLE, for all-year country place, Westchester County; small family; no gardening; must be experienced and well recommended. Apply by letter to Schmidt & Donahue, 291 Lenox Av.

COUPLE, white man as chauffeur and handy around the house, woman as cook and general housekeeper; small 1-family house; Flatbush section. S 450 Times.

COUPLE—Farmer, gardener; wife, cook; $100 month. Call Hanover 5989.

FLOOR MANAGERS.

B. ALTMAN & CO.,
5TH AV. AND 34TH ST.,

HAVE VACANCIES FOR TALL YOUNG MEN OF GENTLEMANLY APPEARANCE QUALIFIED TO ACT AS

FLOOR MANAGERS.

APPLY AT 34TH ST.,
EMPLOYES' ENTRANCE.

FOREMAN of house millwork, with experience on machinery covering this class of work. Apply Elizabeth Sash Door and Supply Co., Elizabeth, N. J.

LEDGER CLERK, able to make up cash remittance and handle cash book; monthly trial balance and reconciliation; quick, accurate and reliable; state age, experience, reference; good salary to right party; excellent permanent help required. T 43 Times.

MANAGER Wanted—Young man, married preferred, to manage a credit clothing store in a near-by city; must be thoroughly experienced ready-to-wear; splendid proposition for the right party. Apply The Family Garment Stores, 1,115 Broadway.

MANAGER of beauty parlor; man wanted to manage and assume complete charge of modern beauty parlor in excellent location; must understand every angle of the business; no investment required; wonderful opportunity for right man. S 849 Times.

MAN wanted in apartment renting and management department; only those thoroughly experienced and of recognized good standing need apply; permanent position. Mark Rafalsky & Co., 21 East 40th St.

MAN for bending wrought iron, age 19 to 22. Manji & Co., 237 West 19th.

MAN for employment agency; outside work. Fisher Aisbach, 688 6th Av.

MEN—PART-TIME WORK
for Nedick's famous orange drink stores in New York and Brooklyn; must be of neat appearance and furnish best of references which will stand strick investigation; call Wednesday, from 10 to 12 only. Nedick's, 1,157 Broadway.

OFFICE BOY, not afraid of hard work, in busy law office; no Summer workers need apply; references important; salary, start $10; state religion. M 909 Times Downtown.

OFFICE BOY—Head office fire insurance company; some high school education; state age, education, religion, salary desired. S 891 Times Downtown.

OFFICE BOY, in office of knit goods selling agent; excellent opportunity; give full particulars in first letter. S 890 Times Downtown.

OFFICE BOY—Of good family; import house; good chance for advancement; references. Anton Wede, Inc., 120 East 16th.

PACKERS—Young men, experience cloak and suit only. Haile Baer & Brown, 1,333 Broadway.

RE-WRITE MAN required at once; permanent position. Call Suite 1706, 1,819 Broadway, 11 o'clock, prompt.

REWRITE man, newspaper experience, whole, part time; salary, commission. A 448 Times.

ROOM CLERK, experienced in finest New York City hotels essential; only those accustomed to addressing the finest clientele need apply; salary $200 per month. Phone Lenox 5800, between 9-11 A. M. Ask for executive office.

SHIPPING CLERK—Young man to learn shipping; $20 weekly to start; intelligent preferred. Apply Fern, 51 Mercer St.

SHIPPING CLERK with some experience; good opportunity for right party. Albert & Albert, 127 West 26th St.

SHIPPING CLERK, young man, experienced in high grade jewelry store. Apply Udall & Ballou, 794 5th Av.

SHIPPING CLERK to attend in shipping room; call after 10 A. M. Goldberg, 1,225 Broadway.

STENOGRAPHER, American, for Cuba; $1,500 a year to start, with quarters; State age, experience and religion. S 874 Times Downtown.

STENOGRAPHER, experienced English-Spanish; state age, references, salary. V 706 Times Downtown.

STOCK CLERK, experienced in cotton converting house. Phoenix Mfg. Co., 40 Thomas St.

SUPERINTENDENT, capable of assuming full charge, furnishing meals and valet service; bachelor apartment. Apply 10-12 A. M., 62 East 54th St., Mr. Reich.

SUPERVISORS—A few intelligent young men to act as supervisors for boys; must be well recommended, educated and humane. Apply Superintendent Hebrew National Orphan Home, 407 Tuckahoe Road, Yonkers, N. Y.

TEACHERS—Yiddish speaking residents of all boroughs, for English to beginners at their homes. B 3219 Times Annex.

TEACHER—Specialising in public speaking and parliamentary law. Write, care 210 West 69th St., Apartment 46.

VALET-BUTLER, professional gentleman; must have best of references. Apply by letter only, first to W. F. 12th Apartment, 38 West 89th St.

YOUNG MAN, typist and to assist in order department; good penman; state age, salary, experience. Address Penman, 1009 Times Building.

YOUNG MAN to carry packages and assist in shipping department; $10 to start; references. Call 470 4th Av., 7th floor.

YOUNG MAN, typist and general office worker; salary, Franklin Metal Weather Strip Co., 216 East 38th St.

YOUNG MAN, experienced, for cloak department in Amsterdam, N. Y.; give references in first letter. S 446 Times.

YOUNG MAN, experienced clerk, electrical supplies, hardware; references required. S 204 Times.

YOUNG MAN wanted for floor work in fur shop; references required. Call 220 6th Av.

YOUNG MAN, 16-17, for clerical work. Box 372, 1,364 Lyric Building.

MALE HELP WANTED.
YOUNG MAN.

With good appearance and pleasing personality, for permanent position with manufacturer who is interested in training and developing young men of ability for own selling organization; this position requires hard work, but advancement for results in those who qualify. State age, experience, salary. D. F., 647 Times Downtown.

YOUNG MAN of good appearance, college graduate, with some knowledge of music and capable of handling correspondence, to act as registry clerk in well-known school; this is a splendid opportunity with rapid advancement for any young man who does not object to working evenings; Christian firm. Mr. Thompson, 787 Madison Av., 11 A. M.

YOUNG MAN, 17,
wanted by large insurance corporation as information and file clerk; good opportunity for bright, industrial person. Call 79 John St., Room 612. See Mr. Wieting.

YOUNG MAN, general office work, good penman, knowledge typing; permanent position, wholesale house; state age, salary, experience. Address Furniture, 1006 Times Building.

YOUNG MAN about 18 years of age, experience preferred; stock sample department, large textile firm; write, giving age, salary, experience. S 442 Times.

YOUNG MAN TO DELIVER AND PACK HIGH-CLASS DRESSES; REFERENCES; STATE FULL PARTICULARS. BOX 479 REALSERVICE, 18 EAST 40TH.

YOUNG MAN WANTED TO ASSIST BOOKKEEPER AND ALSO MAKE HIMSELF USEFUL IN DRESS FACTORY. CALL BEILINSON, 35 WEST 36TH.

SAKS & CO.,
5th Av., 49th to 50th Sts.,
require
electric elevator operators; only those accustomed to handling electric cars need apply. Call Thursday morning, Employment Office, 8th Floor.

A RECEPTION MAN
FOR FURNITURE STORE.

We desire the services of a man to receive and entertain customers at one of our Brooklyn stores; good appearance and personality necessary; experienced man is preferred but not essential; splendid opportunity. For appointment phone Mr. Livingston, Vice Pres., Foxcroft 4800, C. Ludwig Baumann & Co., 1,449 Broadway, Brooklyn.

GENTLEMAN of refinement in touch with high society can connect with firm engaged in manufacturing fine furniture woodwork and decorative painting; excellent chance to fill in time profitably; salary and commission; only one confident of securing business need apply. J 268 Times.

OIL COMPANY, operating extensively in New York and vicinity, wants a man preferably with practical experience and familiar with bulk station operations; apply giving references and salary desired; also state previous experience if any. V 707 Times Downtown.

Salesmen.

AUTOMOBILE SALESMAN—Vacancies in a large automobile concern selling a very popular car; experience not necessary; write full details regarding past performances; commission basis. B B 1233 Times Bronx.

DRESS SALESMAN wanted; with following; resident offices and local stores; must be a hustler of proved ability; salary-commission. J. R. Skirt & Dress Co., 104 West 29th.

HUSTLING COMMISSION SALESMEN on organized and novel advertising proposition; good up-to-date references essential. M 861 Times Downtown.

JEWELRY novelty salesmen, well connected with trade, wanted by large manufacturers on commission. Apply 341 West 40th St., room 310 to 312.

LEDGER CLERK, able to make up cash remittance and handle cash book; monthly trial balance and reconciliation; quick, accurate and reliable; state age, experience, reference; good salary to right party; excellent permanent help required. T 43 Times.

MANAGER Wanted—Young man, married preferred, to manage a credit clothing store in a near-by city; must be thoroughly experienced ready-to-wear; splendid proposition for the right party. Apply The Family Garment Stores, 1,115 Broadway.

MANAGER of beauty parlor; man wanted to manage and assume complete charge of modern beauty parlor in excellent location; must understand every angle of the business; no investment required; wonderful opportunity for right man. S 849 Times.

OIL BURNERS—Salesmen, agents, distributers everywhere; commission basis; improved domestic, commercial gravity type, $250, installed; manufacturer now receiving territory applications. 345 Bergen St., Brooklyn.

RADIO SALESMAN.
Exceptional opportunity for experienced wholesale salesman; commission. Room 54, 147 West 23d.

REAL ESTATE SALESMAN, living near Flushing for one of the best subdivisions within 30 miles of New York; opportunity to make big money for the next 3 months; cooperation, commission. Federal Co., 32 North 23d St., Broadway, Flushing. Flushing 4742. 12 to 1 P. M.

REAL ESTATE SALESMEN, a few men over 21, knowledge of selling; drawing account if satisfactory. Call 11 A. M. sharp, 119 Nassau, Room 230, Sperling.

REAL ESTATE SALESMAN,
experienced leasing; commission basis; leads furnished; good opportunity. F. Picker & Sons, Inc., 342 Madison Av.

SALESMEN, JUNIOR.
NATIONAL ELECTRICAL CORPORATION
requires a number of young men for our New York, New Jersey, Brooklyn, Westchester and Connecticut stores. Men selected will be trained in modern merchandising, and our methods, that will satisfied with $25 to $50 weekly during training period on an advance commission basis. Also interested in experienced salesmen with executive training or executive ability.

For application and information call at Employment Offices, 10 A. M. or 1:30 P. M., NO OTHER TIME. Room 408, NAT'L ASSOCIATION BLDG., 25 W. 43D.

SALESMEN.
A SUBURBAN PUBLIC UTILITY IS NOW CONDUCTING A CUSTOMERS' OWNERSHIP CAMPAIGN AND REQUIRES A FEW MORE MEN; THIS ISSUE OF PREFERRED STOCK IS APPROVED BY THE PUBLIC SERVICE COMMISSION OF THE STATE OF NEW YORK; ONLY MEN WHO CAN FURNISH HIGHEST CHARACTER REFERENCES NEED APPLY; COMMISSION BASIS. TELEPHONE FOR APPOINTMENT CORTLANDT 6691 AND ASK FOR MR. BOKLAN.

SALESMEN.
Ambitious men earned to sell Chevrolet cars; previous automobile experience not necessary if you can drive a car; if you are a two-fisted go-getter, we will give you the knowledge required in four days to enable you to earn from $350 to $500 monthly; liberal commission basis; special concession to experienced automobile men. 728 Southern Boulevard, the Bronx, between 156th and 157th Sts. Apply immediately.

SALESMEN
who have earned upward of $5,000 a year are invited to call; we are the originators of an advertising service, the merits of which are evidenced by our rapid growth; we want to expand a little more if we can find a nature that appeals to the better salesman; constant traveling necessary; compensation comission basis. Call Room 1212, 154 Nassau St.

SALESMEN,
retail, fur, thoroughly experienced and successful; the kind we want probably are employed at present and may not be considering a change; we offer pleasant conditions, steady employment and liberal remuneration. L 160 Times.

SALESMEN.
Concern marketing a boiler compound of exceptional merit has opening for two or three men experienced in the sale of such product; unusual opportunity, exceptionally large commission, payable in full upon acceptance of orders. Call or address, Room 900, 1,170 Broadway, New York.

SALESMEN.
New York State corporation distributing Government-compiled information has openings for men with sales record; earnings range from $50 to $400 weekly; liberal commission; expenses. 60 West 39th St. Mr. Bunoy.

SALESMEN.
The U. S. Fidelity and Guarantee Co. has an unusual service and protection needed by every storekeeper; the cost is only 7c a day, and fair producers can earn $60 to $80 a week up on commission; in addition we pay a training salary to start. Apply Room 309, 41 Cedar St., 10 to 3 P. M.

SALESMEN.
If you are a salesman with pep and grit and want to build up your bankroll for the cold days and secure a position as one of our campaign crew, call at once to see our Mr. C. Dohrman, Consolidated Gas Co., 213 West 57th St., between 9 and 10 A. M. Large commission.

SALESMAN, hosiery and underwear; we have established trade in Westchester County and Hudson River towns, which we will turn over to man having an established connection and hosiery trade of his own; drawing against commission; excellent opportunity. S. J. Levy & Son, 129 5th Av.

SALESMEN—Can you sell real estate to interested parties who have answered our advertisement? Average commission, $115; sales help freely given; positions permanent; many of our salesmen have made $6000 to $7000 per week in commissions; call between 9 and 1. Suite 1808, 505 Madison Av.

MALE HELP WANTED.
Salesmen.

SALESMEN.
AMERICAN INSTITUTE OF MEDICINE, WORLD ADVERTISING COUNCIL, CONSISTS OF MANY PROMINENT MEN IN THE PROFESSION THROUGHOUT THE UNITED STATES, DESIRE THE SERVICES OF 3 COMPETENT SALESMEN AND SALESWOMEN TO PRESENT THEIR RESUME SERVICE TO THE MEDICAL PROFESSION IN PERMANENTLY ASSIGNED TERRITORIES; THOSE ACCUSTOMED TO CALLING ON DOCTORS PREFERRED, ALTHOUGH THIS IS NOT ESSENTIAL; COMPENSATION TO THOSE QUALIFY WILL BE ORIGINAL DRAWING ACCOUNT AGAINST COMMISSION; TRAVELING EXPENSES PAID TO DESTINATION. PHONE FOR APPOINTMENT, VANDERBILT 10414.

SALESMEN.
You can make from $6,000 to $12,000 per year in commissions if you can qualify and will work steadily and intelligently.

All the leads you can use.

We have a special preliminary publicity campaign on the sale of Dr. Frank Crane's complete works.

Must be willing to eventually leave New York and be over 25 years of age. Mr. Mosher, 60 West 45th.

SALESMEN
ELECTRICAL CORPORATION.
You can make an extremely valuable connection both as to immediate earnings and rapid advancement into an executive position selling electrical appliances. The season starts NOW.
We have openings in our New York, Brooklyn, Staten Island, New Rochelle and Newark stores for men who are ready to start at once. Our men are trained right in the field. Must be satisfied with $25 to $60 weekly during short training period on advanced commission basis. Car furnished. Call Murray Hill 5320. Secretary will make appointment.

SALESMEN, CREW MANAGERS, DEMONSTRATORS.
Full time or part time—everywhere!
If you read this ad and don't ACT you are the loser. Others are making amazing profits with RADIO PACK, the sensational seller. National advertising and a one minute demonstration makes 90% sales. Large commissions paid in advance. $25 daily and more easily made. No experience necessary. Write or call promptly at 10 A. M. OR 2 P. M. Suite 610, 152 West 42d St.

SALESMEN FOR BROOKLYN'S LARGEST INSTALMENT FURNITURE STORES.
Real live wire instalment furniture salesmen wanted for permanent positions; the most liberal proposition ever offered; if you can't do better elsewhere and be able to earn from $4,000 to $6,000. Phone Mr. Livingston, Vice President, Foxcroft 4800, C. Ludwig Baumann & Co., 1,449 Broadway, Brooklyn.

SALESMAN, experienced in vellings, laces, millinery or kindred line for Middle Western territory; one having successfully represented house of high standard; we are a long established concern, leading in field manufacturing staple unique line, selling jobbers, department, women's wear stores; excellent opportunity for young hustler seeking build up good connection; drawing account against commissions; no side line man considered; state age, past and present connections, earnings; replies treated confidential. M. 347 Times.

SALESMEN—Client of ours selling an office and store specialty is reorganizing its sales force and will consider applications from successful salesmen who can show have an established record of clients; primarily interested in men who can be developed into district managers; commission basis, drawing account will be allowed to successful men. Write or phone Wm. A. Herfey & Co., Sales and Advertising Counselors, 36 West 44th St., New York. Phone Murray Hill 7592.

SALESMAN.
I am looking for a good man, who is sincere and with a clean record, between 25 and 45, with or without sales experience, to associate with my methods, that will satisfied with $25 to $50 weekly during training period on an advance commission basis. Also interested in experienced salesmen with executive training or executive ability.
Must be willing to eventually leave New York and be over 25 years of age. Mr. Mosher, 60 West 45th.

SALESMEN.
We want two active traveling sales representatives, 30 years of age or over, who have a successful sales record; our product is a well-established business development service for bank and industrial executives; present salesmen are clearing $12,000 a year and upwards on liberal commission basis, 84 Times, 165 Broadway.

SALESMEN—Cloak and suit salesmen have a wonderful opportunity of doubling their income with my 12 styles in tailor-made dresses at $6.75 and $13.75; all they need is showing; all territories open; none but men with representative lines will be interviewed; commission. Apply in person, 138 West 22d, 1st floor.

SALESMEN.
ROAD POSITIONS; SALARY AND COMMISSION; REPLY BY LETTER ONLY GIVING FULL DETAILS AS TO AGE, EXPERIENCE AND PAST EMPLOYMENT WITH DATES; MEN WITH AUTOMOBILES PREFERRED. STERNO CANNED HEAT, 9 EAST 37TH ST.

SALESMEN—Established real estate corporation, opening another new development, vicinity of Newark, placing several energetic wideawake salesmen on their sales staff; exceptional opportunity; commission drawing account if satisfactory. CAMNER, 401, 123 Liberty St., New York.

SALESMEN.
Live wire; energetic men who desire to earn big money can secure positions as members of our lighting fixture campaign crew; large commissions. Call at once and see Mr. Samuels, 1,007 Amsterdam Av., between 9 A. M. and 12 M.

SALESMEN—it will pay you to investigate our successful book and magazine combinations; men averaging $75 weekly; good territory near-by; liberal commissions and every cooperation. Review of Reviews, Agency Department, 342 5th Av., Room 1505.

SALESMAN for New Jersey to carry our line of dr

Business Opportunities

Bank and business references required. Rate one dollar an agate line.

While The Times maintains a censorship over all advertisements, it advises due business caution and prudence in negotiations.

Telephone LACkawanna 1000

CAPITAL WANTED.

ENGINEERING AND CONTRACTING COMPANY of national significance, now organizing, offers excellent opportunity to a limited number of men of high standing who are prepared to make substantial investment and actively assist or designate substitute to assist in organization and management of company's affairs; the business is of unusual character, insuring substantial profits; several large contracts under consideration and many in prospect; field unlimited; only men of high calibre are sought. J 505 Times.

IF YOU ARE A YOUNG MAN OF CHARacter between 25 and 35 years of age and can qualify for executive work an unusual opportunity awaits you to become actively associated with a corporation doing a large and profitable business. You will be required to take a financial interest to the amount of $5,000 in the bonds of the corporation. P 282 Times.

BERLIN BANK ESTABLISHING branch in New York requires German speaking gentleman to invest and act as manager. B 344 Times.

HIGH-CLASS EXPERIENCED RESTAUrant man with about $25,000 cash to be interested in and take active charge of restaurant to be established in finest location in New York City; excellent opportunity for right man. Apply Room 1000, 220 West 42d St. Lackawanna 6305.

IF YOU HAVE FROM $4,000 TO $25,000 IT will pay you to invest in well located New York City property which will show handsome profits and an increase in value. Investigate. E. D. Kahn, care J. Romaine Brown Co., 10 East 43d St. Established 1856.

WANTED—BUSINESS MAN WITH KNOWLedge store equipment plus $10,000; rare opportunity; machine protecting triplicating reducing operating costs; no competition; triflers, brokers ignored. P 280 Times.

PARTNER WANTED ABLE TO HELP finance either with her own money or who controls mortgage funds. Apply T. M. B., 935 Spruce St., Philadelphia, Pa.

FOR MANUFACTURE—NEW, IMPROVED machinist's vise. Jose Martin, 155 East 17th St.

PARTNER WANTED, $2,000. THE CAPital Glass Co., 31 Elm St., Danbury, Conn.

CAPITAL TO INVEST.

WILL INVEST $10,000 WITH SERVICES in profitable business; man of wide experience; partnership preferred; must bear strict investigation; all details first letter; no agents. P 283 Times.

BUSINESS EXECUTIVE, PROVED ABILity, will invest $5,000 in established enterprise manufacturing staple article. B 348 Times.

YOUNG MAN INVEST $500, $1,000 WITH or without services. J 509 Times.

BUSINESS CONNECTIONS.

SMART UPSTAIRS FIFTH AVENUE Ladies' Sports Shop, catering to exclusive trade, desires to secure services of experienced woman with some following, who has or is holding similar position; exceptional opportunity for right party. S 288 Times.

START MONEY MAKING MAIL ORDER business. For practical information and opportunity suggestions call, or send 25c for September Mail Order News, 500 9th Av.

CERTIFIED PUBLIC ACCOUNTANT OPening own offices Oct. 1 will share suite with other professional on expense-sharing basis. X 2009 Times Annex.

EXCELLENT EUROPEAN IMPORTING connections, established through intensive advertisement. Foreign Publicity, 286 5th Av.

MANAGER RETAIL STORE; MUST HAVE $3,000 or more cash. A1 reference, for chain store proposition. L 135 Times.

WANTED—SIDE LINE TO CARRY WITH cotton goods, local territory. Whitehall 7083.

FOR SALE.

Stores and Shops.

CIGAR STANDS, STORES AND STATIONery stores, excellent locations. I. Rosenweig, 80 Wall St., Room 418. Hanover 4060.

LADIES' HAIRDRESSING, MANICURING parlor, long established; big income producer. L 154 Times.

AUTO SUPPLY STORE, WASHINGTON Heights; good for battery charging. J 482 Times.

Hotels and Furnished Room Houses.

HOTELS—TWO BROADWAY HOTELS, 100 and 200 rooms, fully furnished, showing substantial profits; only security required. Particulars James Crowe, Times Building.

Restaurants and Tea Rooms.

RESTAURANT, HIGH CLASS, FINANCIAL district; 6-day proposition; 10-year lease; $60,000 annual business; opportunity for two partners to make big money. Addres S. Leibow, 354 East 149th St.

TEA ROOMS, RESTAURANTS, LUNCHrooms, best sections, city, suburbs; showing profits; completely equipped; $3,000 upward. Crowe, Times Building.

WELL ESTABLISHED TEA AND ROAD house; New Jersey (principals only). 2 3577 Times Annex.

Garages.

GARAGES — THREE FINE GARAGES, showing substantial profits, only security; others, capacity 50 to 200 cars. Crowe, Times Building.

GARAGE; PARK AV.; CAPACITY 130; AVerage $40; long lease; $20,000; cash $10,000. Francis J. Phillips, 47 West 42d.

Patents.

PATENT—AUTOMATIC WEIGHING APPAratus for chain grocery stores, &c.; during demonstration showed substantial sales increase; valuable advertising feature; good reason for sale; details on request. P 278 Times.

Miscellaneous.

WELL - ESTABLISHED BUSINESS IN drapery, lamp shade and dress trimmings, cash investment required $25,000; good European connections; exceptional opportunity for individual or several; high-class proposition; principals only. Box 645, 2501 World Tower Building.

IF YOU HAVE SOMETHING REALLY worth while and are in need of the services of an energetic established Pacific Coast sales agent to handle your account on a commission basis, write to Le Croye Silvey, 486 California St., San Francisco.

BUSINESS OPPORTUNITY IN JACKSONville, Fla., the metropolis of the State; best location in city; will lease or sell. Florida Trunk Manufacturing Co., Jacksonville, Fla.

WONDERFUL OPPORTUNITY BUY EStablished manufacturing fire business with contract to buy plant output. 457 Coney Island Av., Brooklyn.

RADIO HORN MANUFACTURING BUSIness for sale, or can use additional capital; medium-sized plant. L 147 Times.

REAL ESTATE OFFICE, BROADWAY; fully equipped; sale or rent. Address Mr. Strong, 103 West 73d St.

BUSINESS SERVICE.

FIVE THOUSAND letterheads printed on high-grade bond paper, $3.00 per 1,000; 5,000 envelopes, 6¾ x 3¼ lb., white wove, $3 per 1,000; delivery when promised; other printing equally reasonable. Century Printing Co., 26 Bleecker St. Phone 4775 Canal.

50 PLATE ENGRAVED NAME CARDS (script), $1.75, extra line, 75 cents; no stamps. Acme, 546 Pearl St., New York.

MY SALES LETTERS BRING RESULTS because they are scientifically written. Durant, 200 West 41st St. Penn. 6162.

ADVERTISE COUNTRY PAPERS, ALL publications; send for catalogue. Owl Agency, Times Building.

MIMEOGRAPHING $3 PER THOUSAND, 75 additional (20 lines) mimeographing, 1 Bryant 8184.

FINANCING—LOANS.

BUSINESS AND PERSONAL LOANS.

Loans $50 to $5,000 one year or less, monthly or weekly payment plan; no chattels, no pawns, no salary assignments. Call or write for booklet, "How to Borrow."

THE MORRIS PLAN COMPANY.
Resources over $20,000,000.
Main office, 261 Broadway.

1 Union Square. 804 Manhattan Av., B'klyn.
265 Grand St., 26 Court St., Brooklyn.
361 East 149th St. 1,069 Pitkin Av., B'klyn.
Under supervision State Banking Dept.

AUTO OWNERS—QUICK LOANS.
LOWEST RATES. NO PUBLICITY.
WHILE IN YOUR POSSESSION.
DEALS MADE SAME DAY.
PEERLESS FINANCE CORPORATION,
1,780 BROADWAY. CIRCLE 5745.

BETHLEHEM FINANCE CORPORATION.
AUTO OWNERS—QUICK ACTION.
CAR IN YOUR POSSESSION.
CONFIDENTIAL.
NO RED TAPE; LOWEST RATES.
MORTGAGE LOANS; RENT ASSIGNMENTS
1,650 Broadway, corner 51st St. Circle 0065.

LOANS TO MANUFACTURERS & JOBBERS. Small firms can obtain additional capital on outstanding accounts without disturbing their credit; all business relations are confidential; call or write for interview.
CLEVELAND FINANCE CORPORATION,
1 Union Square. Stuyvesant 3454

FINANCING
on outstanding accounts, instalment contracts, merchandise in warehouse, rent assignments and other collaterals; over 30 years' experience; liberal terms; consult us.
STANDARD TRADING CO.,
401 Broadway. Phone Canal 7849-7850.

BUSINESS LOANS.
We advance money to reliable business men whose propositions have merit, on notes and other good securities.
UNITED STATES GUARDIAN CORP.,
19 WEST 44TH ST.

ACCOUNTS RECEIVABLE FINANCED
WITHOUT NOTIFYING YOUR CUSTOMERS
WE ADVANCE 80%. CONFIDENTIAL.
THE FINANCE TRUST,
30 EAST 42D. VANDERBILT 0615.

OUTSTANDING ACCOUNTS FINANCED ON liberal terms and at lowest rates; confidential; quick service assured. Mercantile Factors' Corporation, 212 5th Av. Madison Square 3857.

MONEY.
IF YOU NEED MONEY, SEE
HARRY H. OSMARIN,
1,476 Broadway, Suites 1114-1115.

CASH, IMMEDIATE CASH; MANUFACturers, jobbers financed by new plan; advances on accounts, merchandise. Aetna Finance, 40 West 33d.

LOANS ON MACHINERY, PRINTING plants, automobiles, real estate, &c.; brokers protected. Wlodaver, 175 5th Av. Ashland 7337-7338.

MONEY FOR BUSINESS EXPANSION. Reorganization, commercial paper, real estate. Phoenix Factors Corp., 1,265 Broadway.

AUTOMOBILE OWNERS OBTAIN LOANS while using cars; quick answers; confidential. Bryant 2385.

WE FINANCE IMPORT, EXPORT AND other commercial transactions. Broad 1352, Extension 1.

BARCLAY FINANCE CORP.—COMMERcial loans; strict confidence. 299 Broadway.

LOST AND FOUND

Advertisements for tomorrow received until midnight. Telephone LACkawanna 1000.

LOST.

BAG—Leather, left Bronx River Parkway, near Crestwood, about 5 P. M.; reward. Please call Mrs. Babcock, 2,473 Davidson Av. Telephone Kellog 5235.

BANK BOOKS, No. 168268, North River Savings Bank, and No. 4268, Chatham and Phenix Bank; payment stopped. Return to above banks.

BANK BOOK—Lost, 406791. Return to Harlem Savings Bank, 130 East 125th St., New York.

BANK BOOK—National Bank, No. 9345. Return Camille Lauzon, 231 West 22d St.

EYEGLASSES — Coney Island boat, Labor Day. E. F. Adrian, Rector 8240; reward.

KEY FOLDER—Bunch of keys; lost Manhattan Beach; reward. Phone Lackawanna 1424.

LICENSE CASE, wallet and pocketbook; Jackson Heights; reward. H. E. Wood, Apt. 42, 106 19th St., Jackson Heights, L. I.

MONOGRAM, hat, gold initials C. W. M.; reward. Write L 175 Times.

OVERNIGHT BAG—Fitted, marked S. L., Long Beach, near Deauville baths; reward. Boulevard 6108.

SUITCASE—Black, Lackawanna ferry, Hoboken to 23d St., Monday 10:45; reward. Herzog, 885 West End Av.

SUITCASES—Black (2), Monday, between Greenwood Lake, Monroe; reward. Lenox 5184.

VALISE—Lost or taken by mistake, on 129th St. and 10th Av. Return to Leavy, 659 Fox St.

WALLET—Black leather, at Yankee Stadium, Sunday. Cards bearing name H. J. Wolford. Phone Morningside 2132.

Jewelry.

BAR PIN—Diamonds, platinum top, 3 pearls, Saturday, vicinity West 70th; cherished keepsake; liberal reward. Nickals, Endicott 4580.

BAR PIN—Platinum, diamond; between Century Theatre and Blue Mill Inn; reward. Call Circle 1086.

BAR PIN—In or near 49th Street Theatre Tuesday; reward. Whitehall 5187.

BROOCH—Diamond, lost Thursday at Long Beach; reward. Phone Long Beach 1221.

DIAMOND—Over karat, from ring, Coney Island, Sunday; liberal reward. Beekman 2037.

DINNER RING—Lady's, gold and platinum, 19 diamonds; ladies' room, Commodore Hotel, mezzanine floor; liberal reward. Cashier, Commodore Hotel.

RINGS, six, in small ring box, vicinity Hotel Bristol; liberal reward, no questions asked. Call Vanderbilt 7822, Mr. King, 28 West 44th St.

CIGARETTE CASE, silver, monogram M on front, between 50th and 55d Sts, on Park Av.; reward. 40 East 51st.

WATCH FOB—Black silk ribbon with round blue button and gold Greek letter, Sigma Xi; key; inscribed George B. Hutchins, Yale '99; reward for return. Hutchins, 244 West 49th. Telephone Chickering 5880.

WATCH, gold, black ribbon wristband, jade stones. Mrs. Davis, Morningside 8905.

ONE HUNDRED DOLLARS reward for return of pearl necklace containing 125 small pearls with barrel-shaped diamond clasp and oval diamond and platinum pin in handkerchief case containing about two dozen handkerchiefs. Address Robert G. Fries, Virginia Hotel, Cape May, N. J.

RYE BEACH, Monday, gentleman's diamond ring, gold platinum setting, large stone. Reward if returned Fishes, Rye Country School Cottage, Cedar Road. Phone Rye 1357.

$250 REWARD
for return of platinum flexible bracelet, containing 44 diamonds, lost Aug. 29, at Deal, N. J. A. R. Lee & Co., 15 William St. Broad 2764.

Wearing Apparel.

HAT BAG—Black patent leather, round, containing wearing apparel; left in 20th Century taxicab at Ocean Av. and Av. K, Brooklyn, on Thursday night, Aug. 28; reward. Phone Dewey 3615.

NECKPIECE—Brown sable fur, Sunday afternoon, in Bronxville or on trolley from Bronxville to Scarsdale; reward. Lavinia Wallace, 130 West 57th, phone Circle 0990.

NECKPIECE—Blue fox, Labor Day, Penn Station or Mogul taxi; reward. J. A. Lorian, 257 4th Av.

NECK PIECE, fur, lost 8 P. M. Aug. 30, in taxi leaving Grand Central Station; reward. Henry, Majestic Hotel.

SABLE NECKPIECE—2-skin, Yellow taxi, Brooklyn to 73d St., New York, Sunday 3 A. M.; reward. Phone Endicott 5385.

TAN SUITCASE, containing Japanese kimono, 3 dresses, 6 boys' suits, man's blue suit and miscellaneous clothing articles, between Ossining and Brooklyn by auto; substantial reward. Irving Kleinfeld, 23 West 32d. Phone Fitzroy 0062.

Cats and Dogs.

PEKINGESE—Light brown, black face; vicinity Newport Av. and 123d St., Belle Harbor, L. I.; liberal reward. Phone Endicott 4394.

FOUND.

HANDBAG—Containing men's furnishings; found West 169th. Owner phone Wadsworth 2690.

SHARPIE—Found, boat South Bay. P. O. Box 433, Babylon, L. I. Bowling Green 6425.

Royal *Made-To-Order* Clothes Stack Up In Any Society

Men worth millions, owners of estates, town houses, yachts, blue ribbon horses, are ardent admirers of Royal Made-To-Order Clothes. We have a number of them recorded on our books. Royal Clothes have distinction and are priced to do volume business. Sold in 10,000 Cities and Towns

Suit or Topcoat **$30** Royal Special

NEWEST AND SMARTEST FALL WOOLENS AND WORSTEDS ARE NOW IN, AND READY FOR YOUR INSPECTION

ORDER DIRECT AT OUR WHOLESALE BRANCH STORES
806 BROADWAY, near Fulton St.—Ground Floor
800 FIFTH AVENUE, cor. 42nd St.—Second Floor
★1270 BROADWAY, near 53rd St.—Ground Floor
★1456 BROADWAY, near 42nd St.—Ground Floor
★ OPEN EVENINGS

Come and see this new card record desk!

THE newest economy in time and space. Puts often-referred-to card records right where one operator can refer to and post them. Saves running back and forth to distant files. Best of all, protects records from fire! The

Fire-Wall Steel Card Record Desk

is made with two walls of steel insulated by a layer of pure asbestos—the famous "Y and E" Fire-Wall construction. Each drawer is equipped with automatic safety latch. Furnished in single or double units or in batteries, to fit any business requirement. Phone or write us for prices and details.

YAWMAN AND ERBE MFG. CO.
368 Broadway Franklin 3624
Newark Branch
207 Market St. Mulberry 2246

OFFICE EQUIPMENT
Wood and Steel Filing Cabinets—Desks
Safes—Office Systems and Supplies

Don't Paint Your Car

Famous Dehco Enameling Process is *baked* on—*cannot* check, fade or peel—impervious to heat, cold, tar, etc.—lasts *indefinitely* and is far superior, less costly, and takes less time than a good paint job. Fully guaranteed.

N. Y. Dehco Auto Enameling Corp.
230-246 Moore St., L. I. City
Near Queensboro Bridge. Stillwell 9133

WEDDING CAKES
Birthday Cakes - Pastries
Be assured this brand has long been famous, can now be secured, on special order for your own parties, dinners and receptions.
WRITE or TELEPHONE
Hotel Woodstock
127 West 43rd St.
BRYANT 5616

When you hit the bell *it rings!!*

IN the shooting-gallery — at the far end of a long white tube, a light shines on a ringed target.

The circles narrow down to the bull's-eye—a bell.

You bring your rifle to position—close one eye—ready—aim—FIRE!

When you hit the bell—*it rings.*

To hit the bell you must aim straight. A small deviation—a slight raising or lowering of the sight, and you will probably hit the target—but you won't ring the bell.

Now and then you meet a business man who tells you he has tried direct advertising, but with indifferent results.

If you could learn exactly how he went about it, more than likely you would find out why he failed to ring the bell.

Successful direct advertising requires a live list—an interesting message, well printed—on good paper.

Too often the failure to ring the bell results from neglect of one of these essentials.

Select your list carefully. Write your message thinking how it will interest your customer rather than yourself.

Have it well printed — on good paper—and mail it.

If you do the job right, you'll hit the bell.

And when you hit the bell—*it rings!!*

better paper ∞ better printing

S. D. Warren Company has recently issued a book called "Bill Ryan, Expert Mechanic, Cogitates." It is a discussion of the purpose and value of house organs. Printed on Warren's Library Text and may be obtained without cost, from any distributer of Warren's Standard Printing Papers.

S. D. WARREN COMPANY, 101 MILK ST., BOSTON, MASS.

WARREN'S STANDARD PRINTING PAPERS

Tested for printing, folding, and binding qualities

Warren's Standard Printing Papers are Distributed by

HENRY LINDENMEYR & SONS - *Telephone: Canal 5600*
32-34-36 BLEECKER STREET, NEW YORK

LASHER & LATHROP, INC. - - *Telephone: Worth 4704*
29-33 LAFAYETTE STREET, NEW YORK

THE ALLING & CORY CO. - *Telephone: Lackawanna 8920*
313-321 WEST 37th STREET, NEW YORK

Warren's Standard Printing Papers

NEWS PICTURES NEXT SUNDAY

PHOTOGRAPHY AT TOP OF THE WORLD—Mountains of the Mount Everest group from an elevation of 23,000 feet above sea level—the highest point at which pictures have ever been taken.

ASBURY'S BABY PARADE—A few of the charming little entrants in the annual event in honor of "King Baby."

FIRST WOMAN TO ASCEND MOUNT ROBSON—Miss Annette E. Buck with her party beside the Robson Glacier (Canadian Rockies), with Mount Resplendent and the Extinguisher in the background.

LAST PAGE OF A NEW ENGLAND CHAPTER — The Wanderer, one of the last of the New Bedford whalers, aground off Cuttyhunk, near her home port.

The New York Times
Rotogravure Picture Section

Reserve a copy of The Times at your news stand.

HOMES & DAVIS

CERTIFIED PUBLIC ACCOUNTANTS
Nine Forty-Nine Broadway, New York

Announce the opening of a
PHILADELPHIA BRANCH OFFICE
IN THE LAND, TITLE & TRUST CO. BLDG.
at Broad and Chestnut Streets
Under the Management of
SIDNEY KLEIN, C. P. A.

CUTICURA

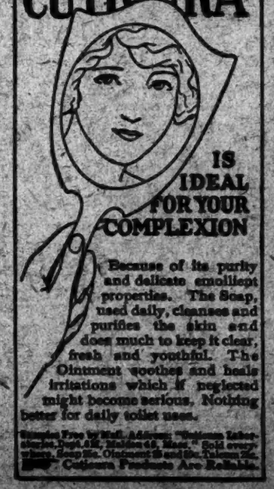

IS IDEAL FOR YOUR COMPLEXION

Because of its purity and delicate emollient properties. The Soap, used daily, cleanses and purifies the skin and does much to keep it clear, fresh and youthful. The Ointment soothes and heals irritations which if neglected might become serious. Nothing better for daily toilet uses.

Samples Free by Mail. Address: "Cuticura Laboratories, Dept. 20B, Malden 48, Mass." Sold everywhere. Soap 25c. Ointment 25 and 50c. Talcum 25c. Cuticura Products Are Reliable.

ONE DAY OUTINGS

FROM NEW YORK
Eastern Standard Time

$3.75 ATLANTIC CITY
Round Trip SUNDAY, September 14

$5.00 WASHINGTON BALTIMORE
SUNDAY, September 14

$3.00 PHILADELPHIA
Round Trip SUNDAY, September 7

Pennsylvania R. R. System
The Standard Railroad of the World

Your Fall roofing problem is answered by our Felt Hats.

Color: gray is the best liked.

Pearl gray—
Oxford gray—
Midnight gray—

Bands: black or dark blue.
Brims: a bit wider, bound or not as you like.
Price: $5 and up.

P. S.—For those who stick to browns, we've plenty of browns.

ROGERS PEET COMPANY

Broadway at Liberty	Broadway at Warren "Fine Corners"	Broadway at 13th St.
Herald Sq. at 35th St.	Convenient	Fifth Ave. at 41st St.